



Official Licensed  
Product





## FURGONETA VOLKSWAGEN T2

A finales de la década de 1940, con la intención de ampliar su gama de vehículos, Volkswagen decidió crear una furgoneta de transporte ligera utilizando la plataforma y el motor del Beetle Tipo 1. Los primeros diseños colocaban al conductor justo en el extremo delantero y contemplaban una carga útil de 690 kg.

Después de construir una serie de prototipos y una vez se terminó de afinar el concepto, la primera VW Tipo 2 salió de la línea de producción de Wolfsburg en marzo de 1950. La segunda generación de la Tipo 2 llegaría en 1967.

# V O L K S W A G E N





Der neue VW-Achtsitzer.

Sie können ihn wahlweise auch in sieben- oder neun-sitziger Ausführung haben. Sein Innenraum ist 6 Kubikmeter groß. Einen Kubikmeter davon haben wir als Kofferraum eingerichtet.

# Der Neue

### Neuen Farben.

VW Kästchen  
 VW Kombi  
 VW Pilschswagen  
 VW Doppelkabine

Serienmäßige Lackierungen VW-Achtzitzer  
 Bei Achtzitzer 1-Modell zweifarbige Lackierung. (Dunkelblau/weiß außer bei Farbe Schwarz/weiß)

23	hellgrünerhellgrau	Delphin	22 22 33 oder 22 22 40
34	hellblau	Blauenblau	67 67 40 oder 67 67 33
42	hellblau	Ernteweiß	42 42 47 oder 42 42 43
47	gelblich	Nachtblau	47 47 31
51	stahlgrün	Leuchtgrün	41 41 31
		Sonnenrot	02 02 34 oder 02 02 40
		Montenrot	66 66 33 oder 66 66 42



Furgoneta T2 propiedad del diseñador de LEGO®



## UN ICONO DE LA CONTRACULTURA

Por su bajo coste y fácil mantenimiento, además de su capacidad para trasladar cómodamente grupos numerosos de personas o grandes cantidades de equipo, la VW Tipo 2 no tardó en cobrar popularidad entre las contraculturas de los años 60. Su diseño simple pero espacioso era lo

suficientemente amplio como para vivir en ella mientras se recorrían largas distancias. La Tipo 2 pronto se volvió casi omnipresente en festivales musicales y playas de surf, con frecuencia decorada con motivos extravagantes en brillantes colores.

**Brick  
Stock**



**LOVE  
PEACE**

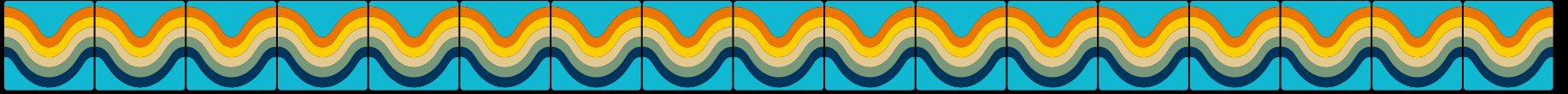

**LA VERSIÓN LEGO® DE LA CLÁSICA FURGONETA VOLKSWAGEN T2 TIENE COMO OBJETIVO REPRODUCIR TANTAS CARACTERÍSTICAS Y FUNCIONES DEL VEHÍCULO ORIGINAL COMO SEA POSIBLE..., ¡AUNQUE TAMBIÉN AÑADE ALGUNAS SORPRESAS!**



Tabla de surf

Puerta trasera y tapa del motor funcionales

Motor bóxer refrigerado por aire

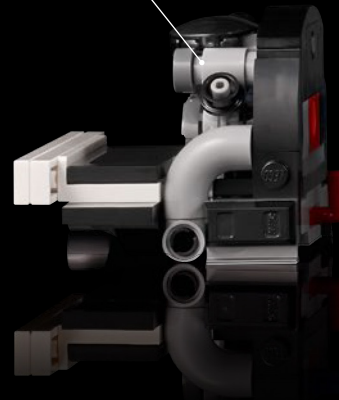

Cortinas de tela

Techo de acampada elevable





Interior de acampada con asiento-cama y mesa abatible

Cocina de acampada completa con fogón de gas, fregadero y frigorífico

Mecanismo de dirección funcional

Sillas de acampada plegables

Función de puerta corredera

Puertas funcionales

## LEGO® VOLKSWAGEN

Este nuevo modelo es el último de una serie de sets LEGO® pasados y presentes que celebran una larga historia compartida entre ambas compañías. Los primeros modelos de vehículos VW premoldeados se lanzaron al mercado en la década

de 1950, antes incluso de que se introdujeran los ladrillos LEGO System. Posteriormente, les seguirían vehículos Volkswagen icónicos como el Beetle Tipo 1 en 2008 y 2016, y la T1 original con parabrisas dividido en 2011.

1957



307

VW Auto Showroom

2008



10187

LEGO® Volkswagen Beetle

2011



10220

LEGO Volkswagen Furgoneta VW T1

2016



10252

LEGO Volkswagen Beetle (versión clásica)



## IMPRESIONES DEL EQUIPO DE DISEÑO

Al ser al mismo tiempo un gran fan de la VW T2 y un experimentado diseñador de LEGO®, Sven Franic logró combinar dos de sus mayores pasiones en este proyecto: *"A lo largo de mi vida, he sido dueño de varios Volkswagen clásicos. La experiencia de conducción de estos vehículos tiene algo incuestionablemente positivo".*

Para Sven, el principal desafío fue crear un diseño en el que todos los mecanismos de apertura funcionaran: *"Esta furgoneta es, básicamente, una herramienta multiusos sobre ruedas donde cada cosa se abre en su propia dirección, lo que implicó que el diseño de las diferentes bisagras de este modelo exigiera un poco más de reflexión".*



Furgoneta T2  
propiedad del  
diseñador

Diseñador de LEGO®  
Sven Franic



[LEGO.com/brickseparator](https://www.lego.com/brickseparator)

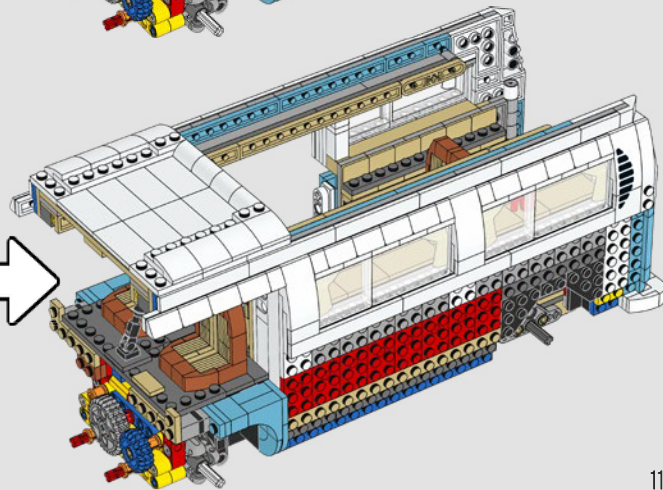
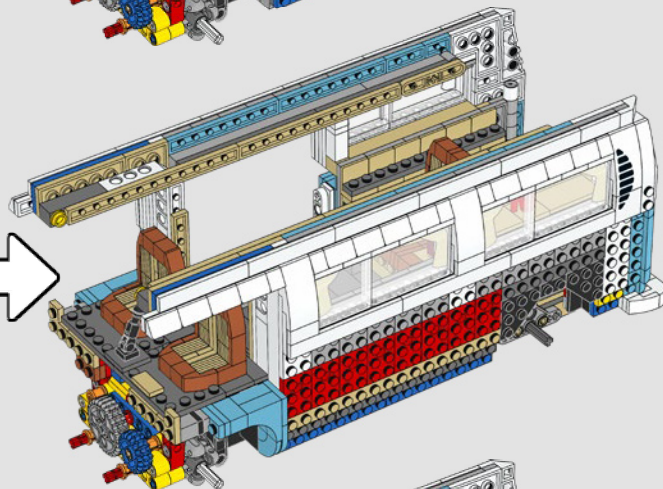
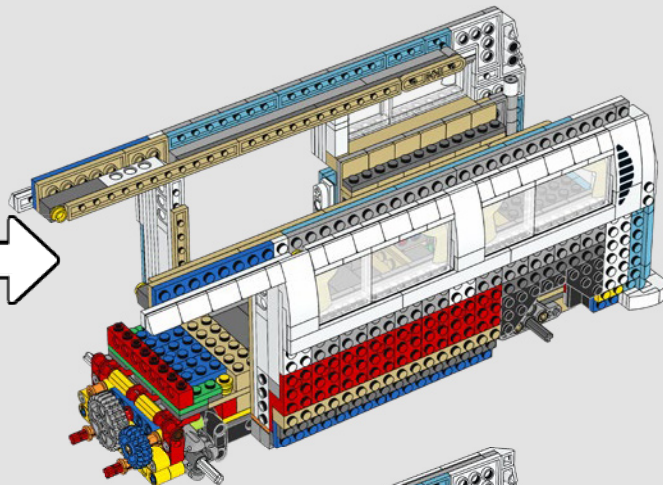
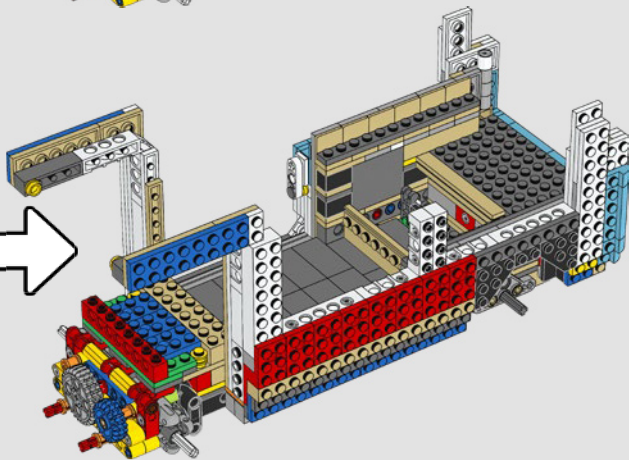
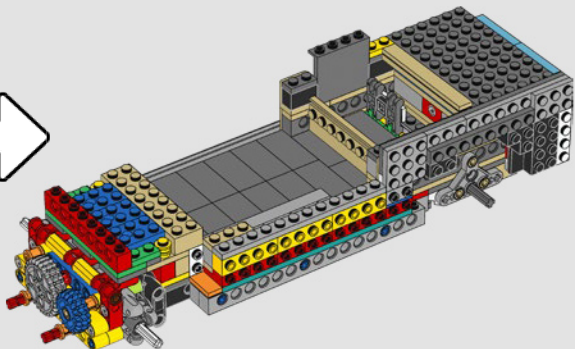
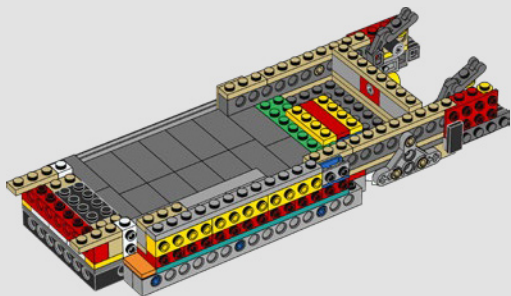

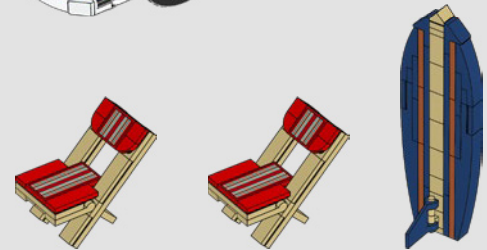
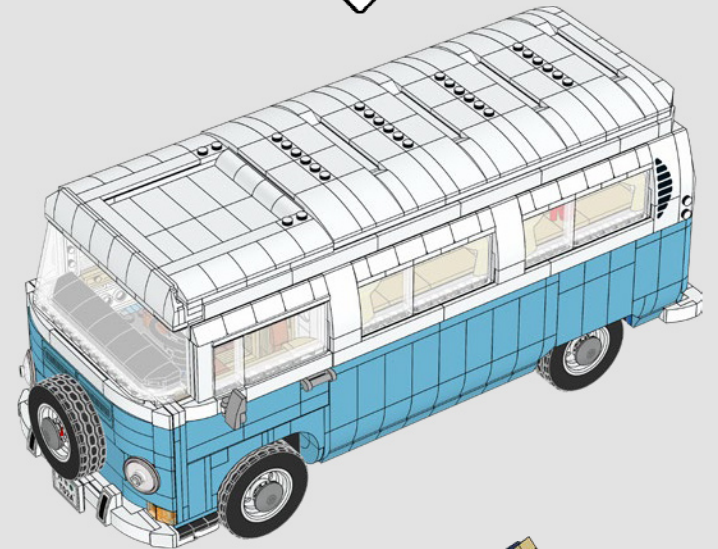
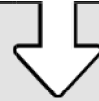
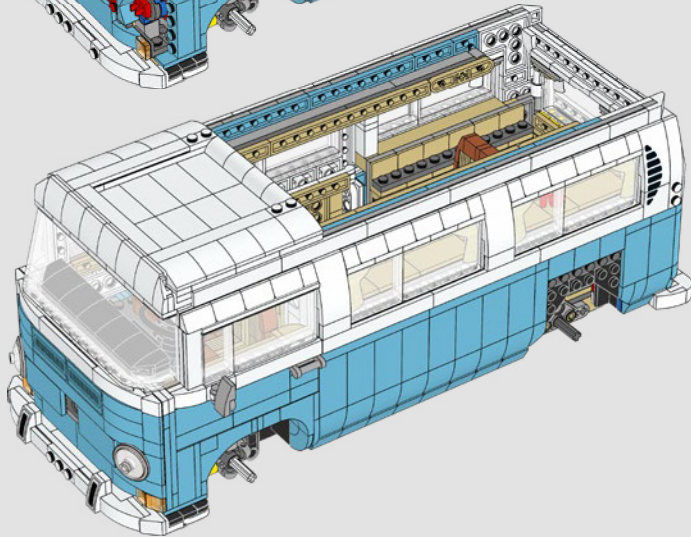
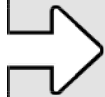
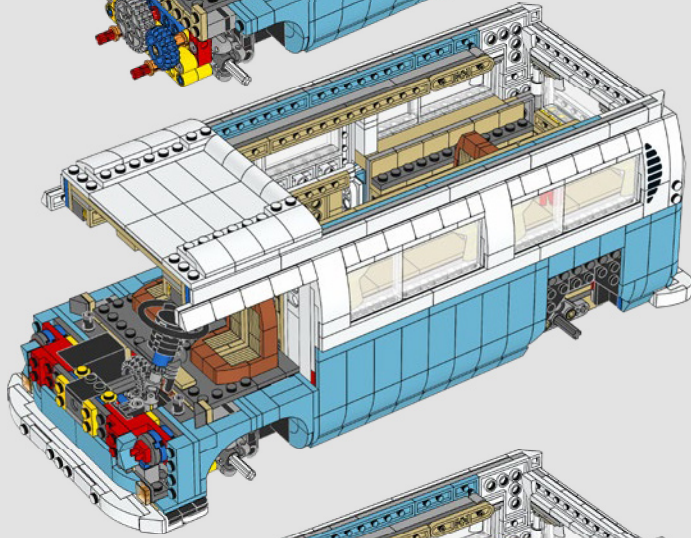
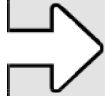
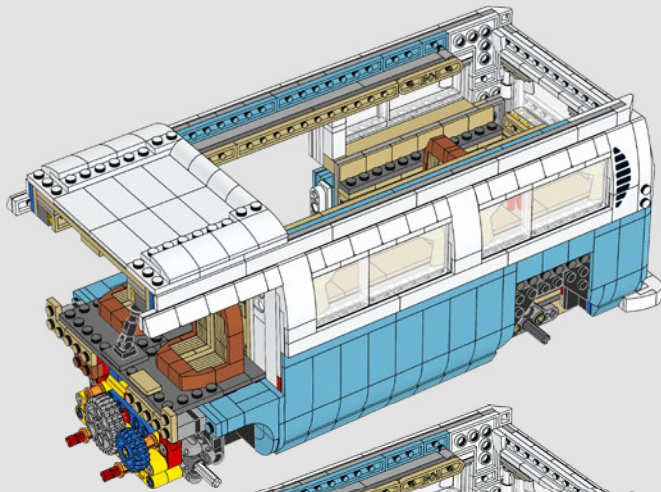
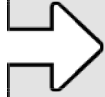

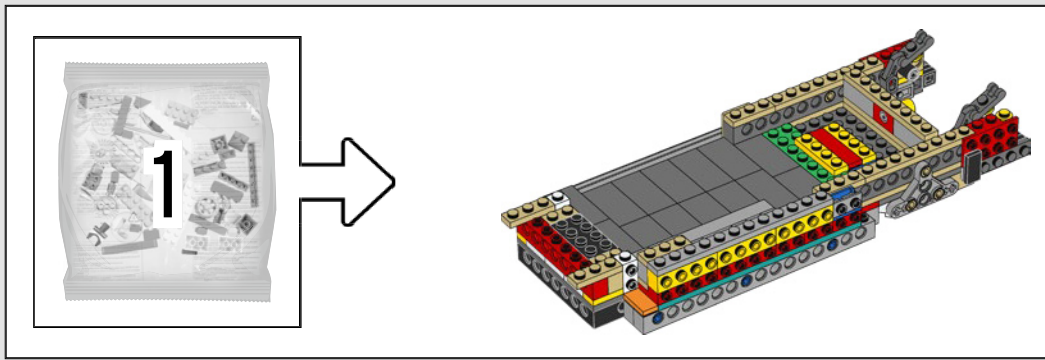

Ya en la década de 1950, lo que más tarde se convertiría en el tema Town Plan mezclaba piezas LEGO® con modelos de automóviles VW premoldeados.

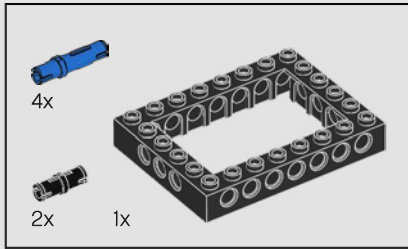

1

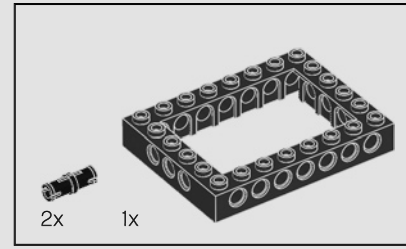
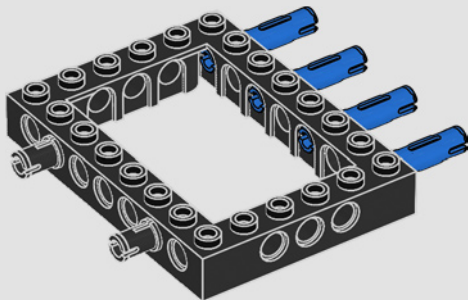

2

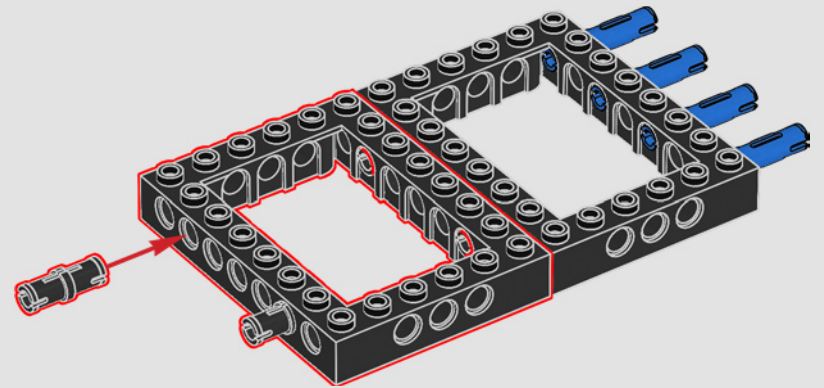

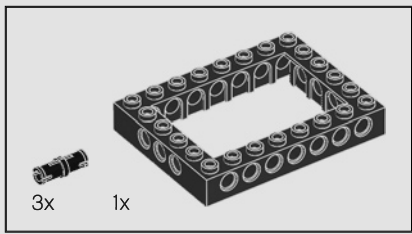

3

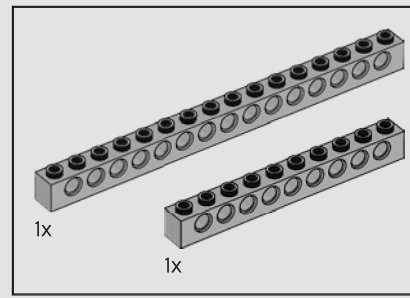
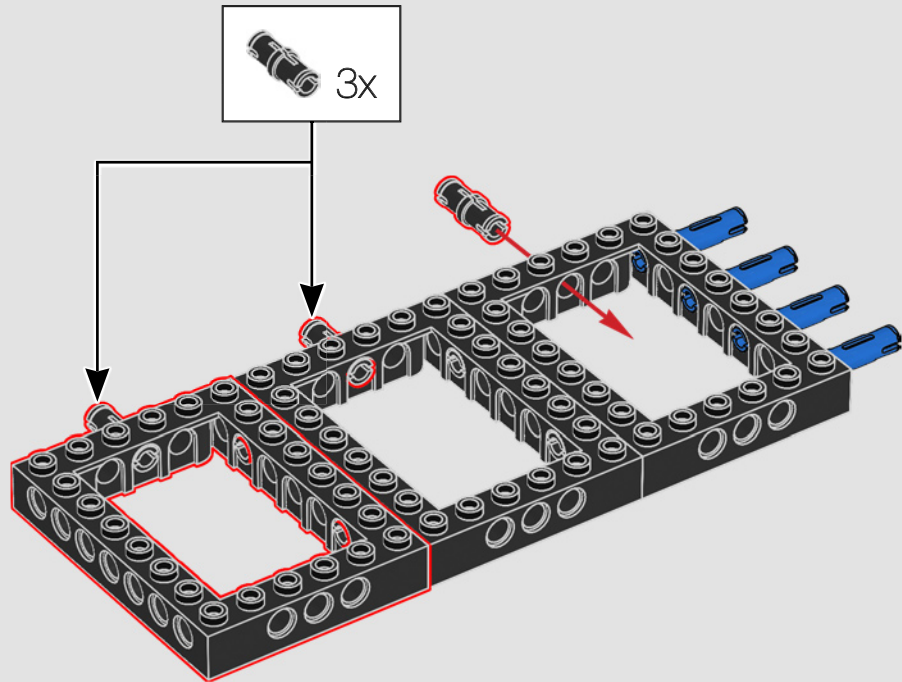

4

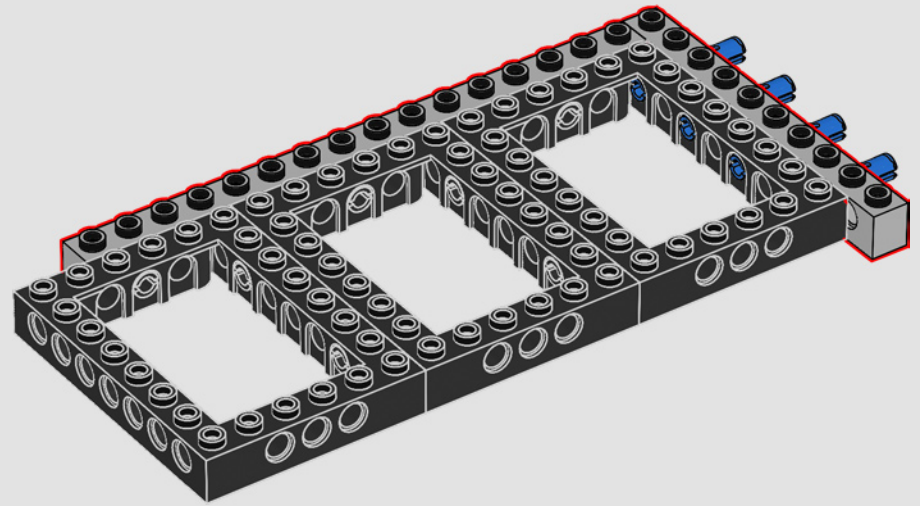

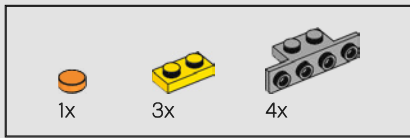

5

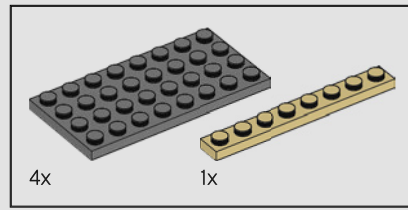
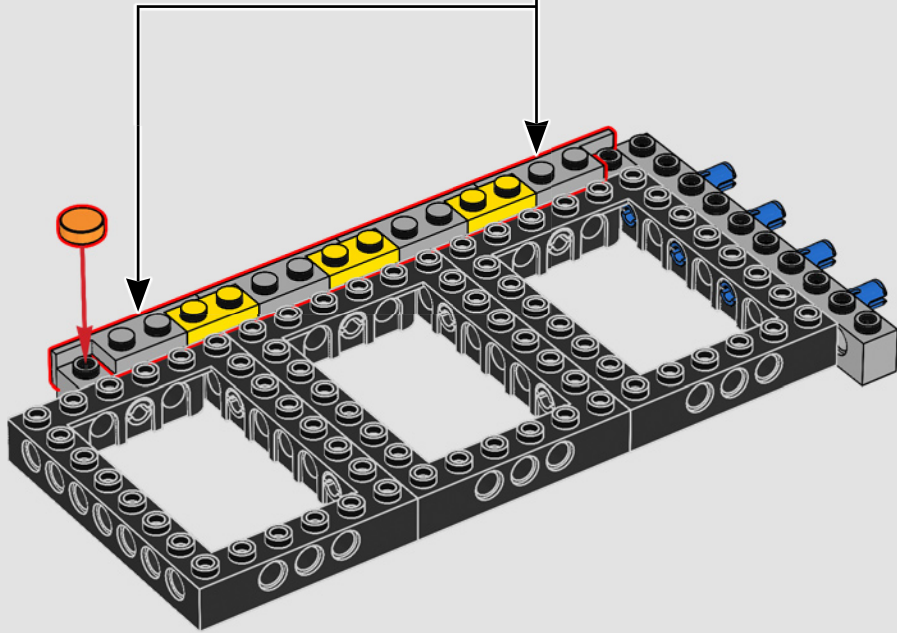
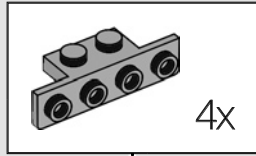

6

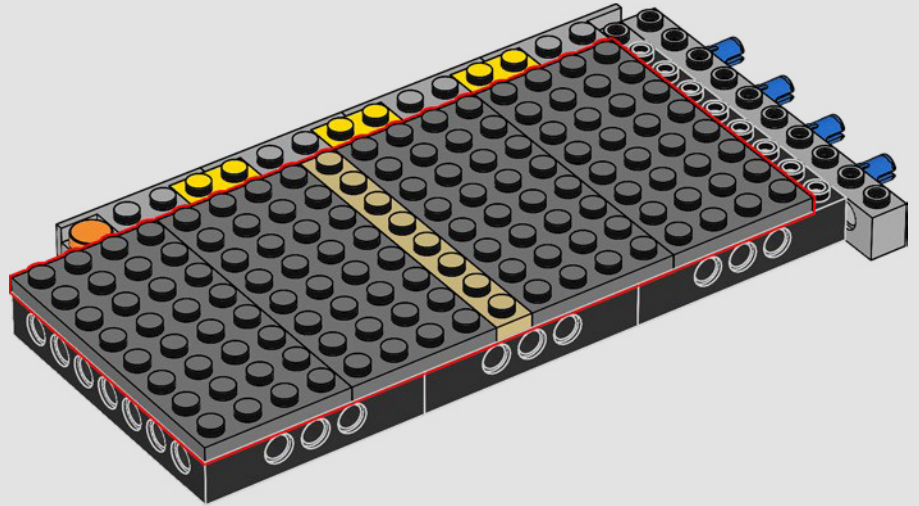

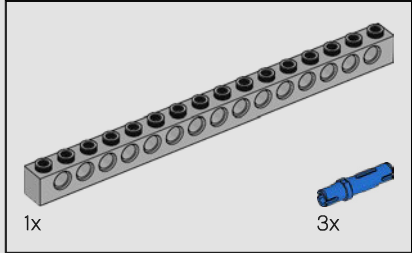
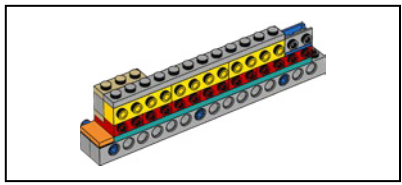

7

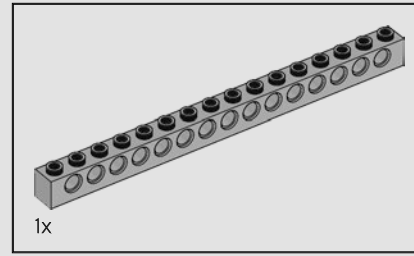
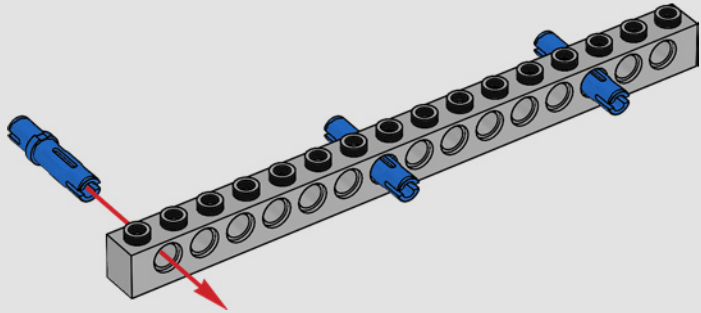

8

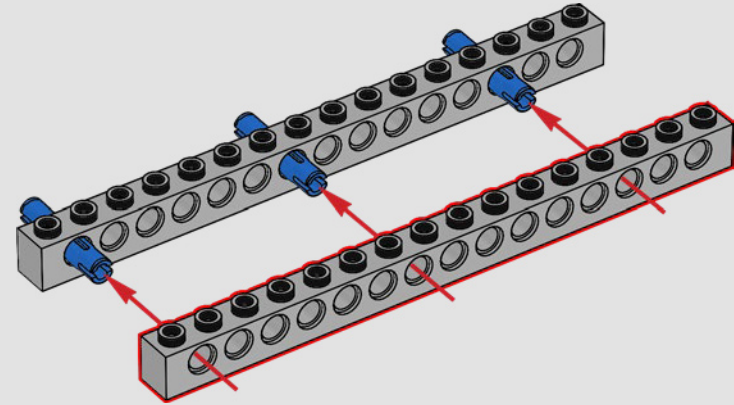



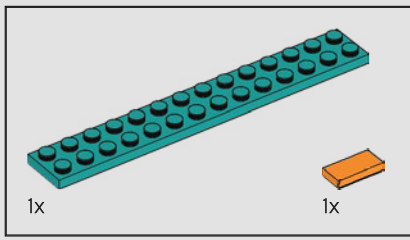

9

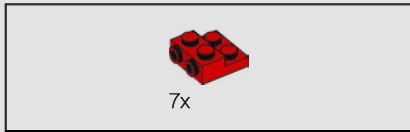
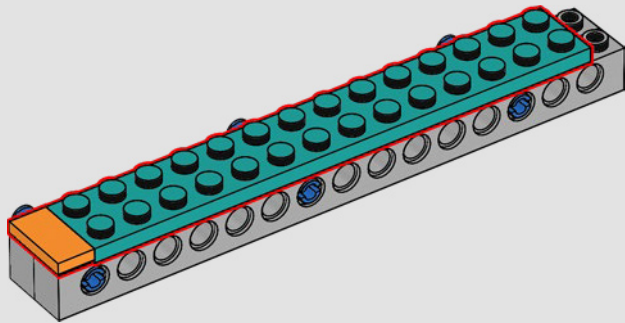

10

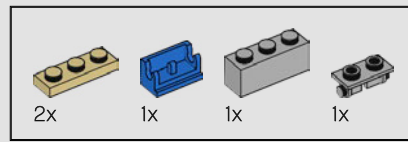
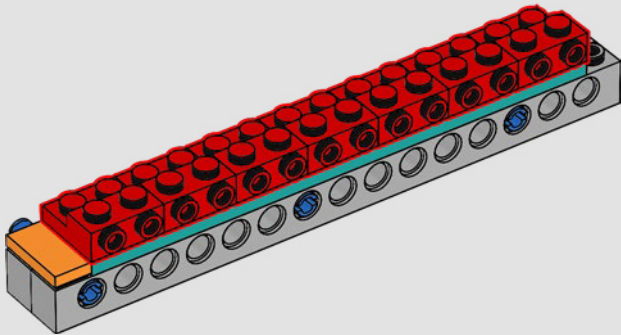

11

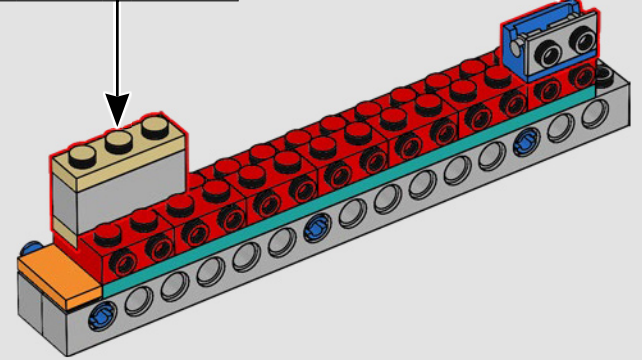
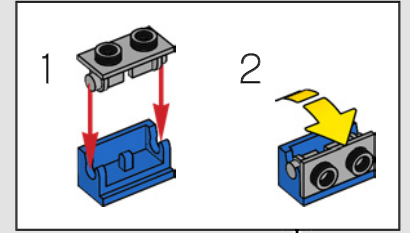
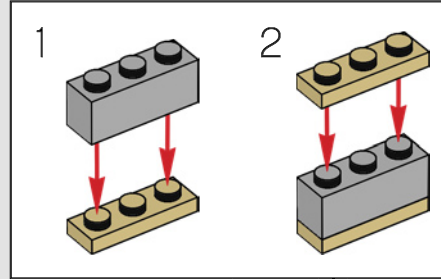

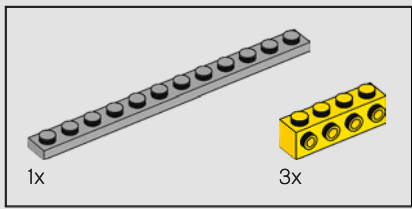

12

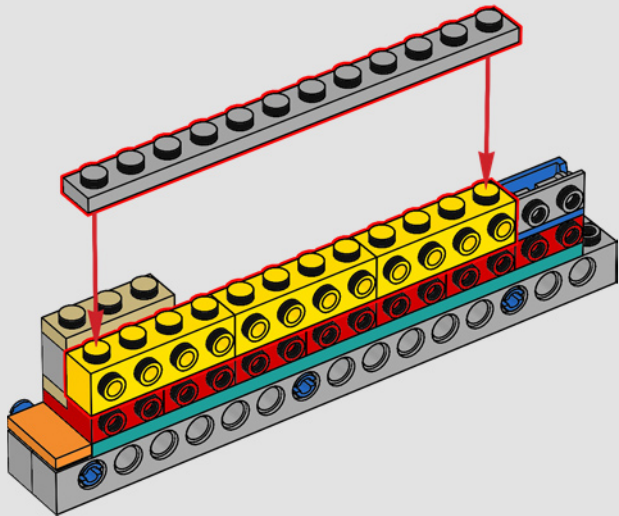

13

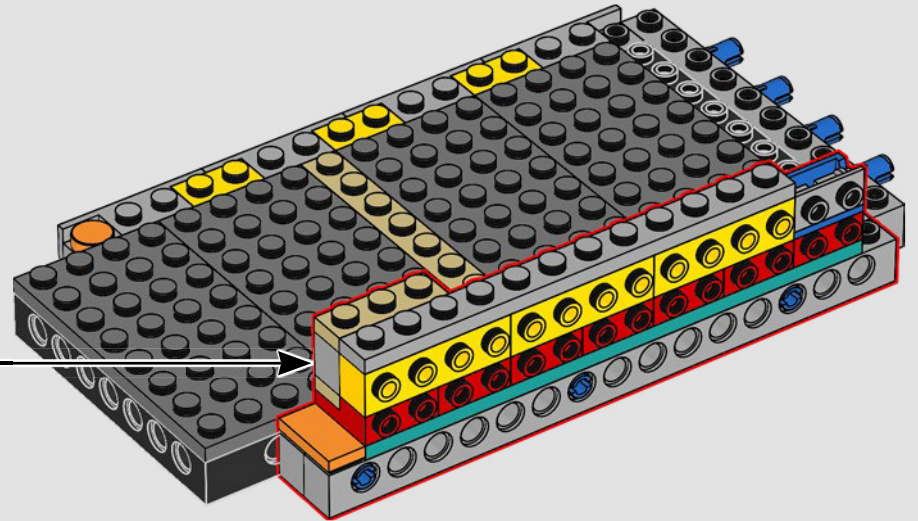

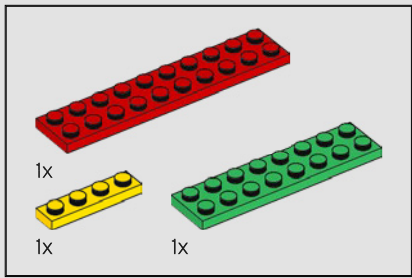

14

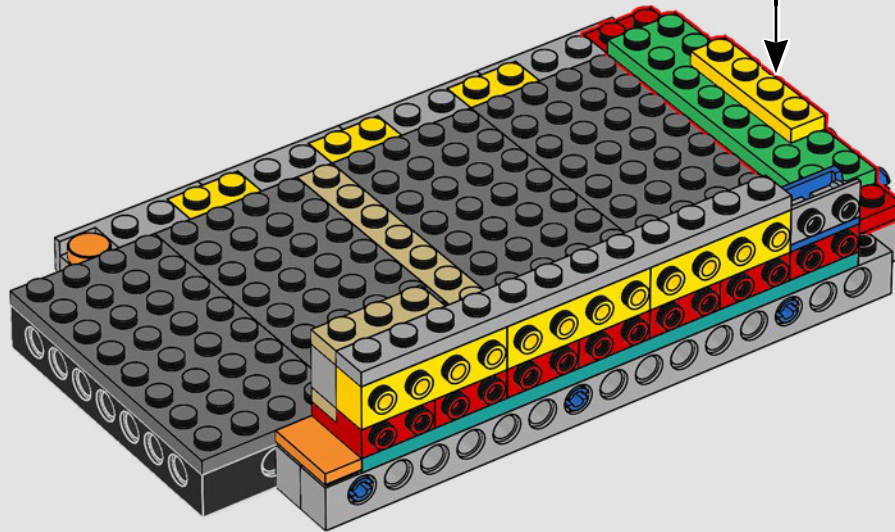
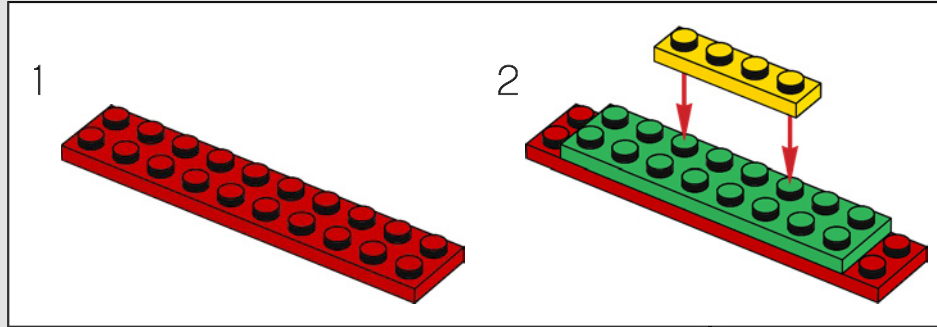

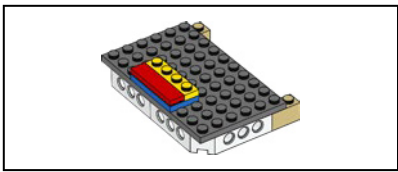

El set Volkswagen Beetle de 2008 fue el primer modelo de coche a gran escala de la línea Creator. Resultó elegido entre cuatro modelos de coches potenciales mediante una encuesta realizada a los fans.

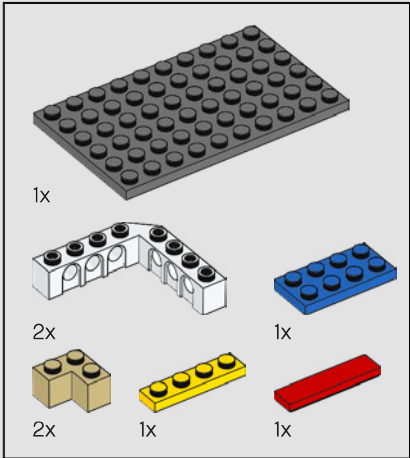

15

1

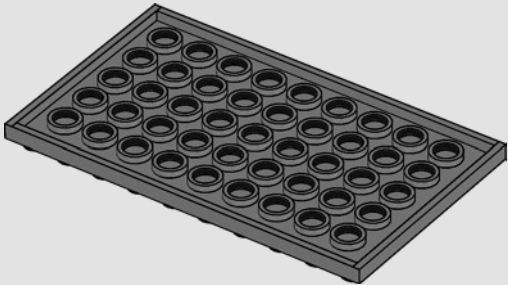

2

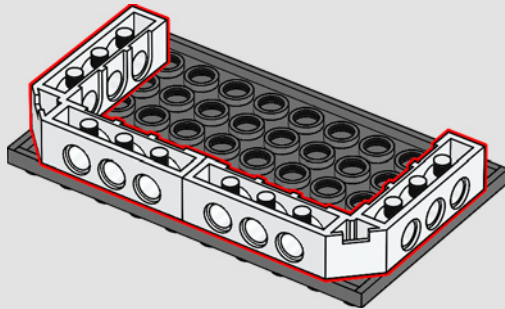

3

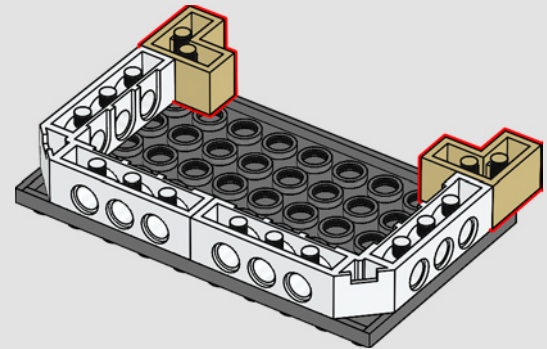



4

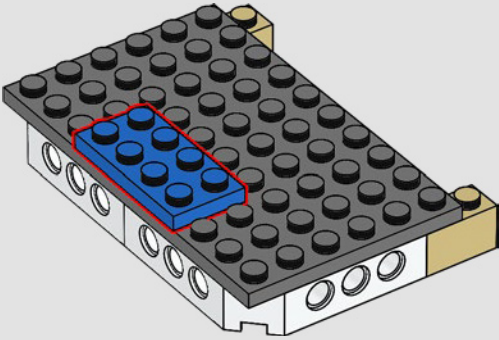

5

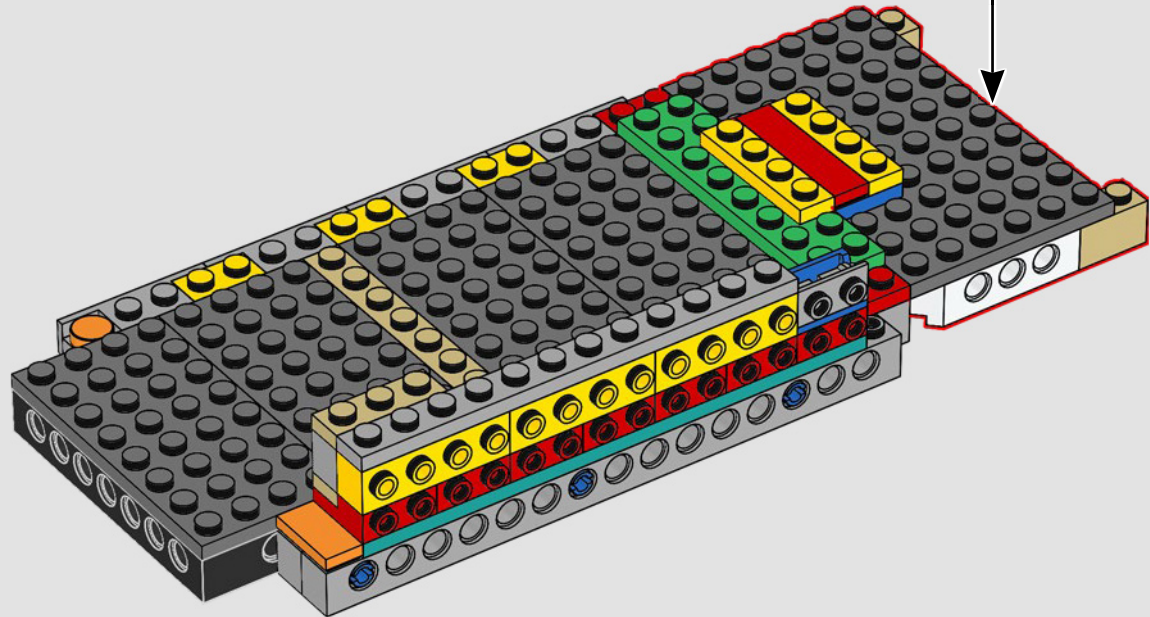
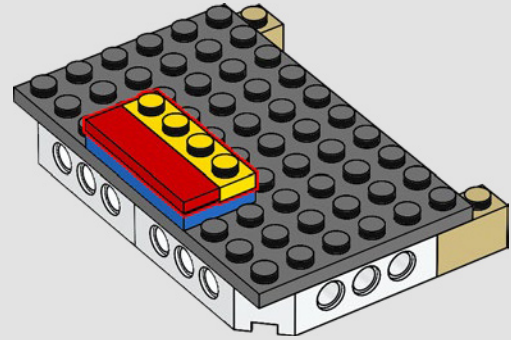

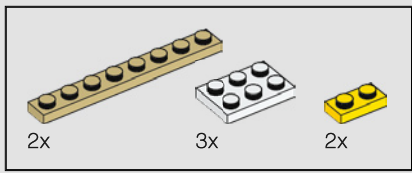

16

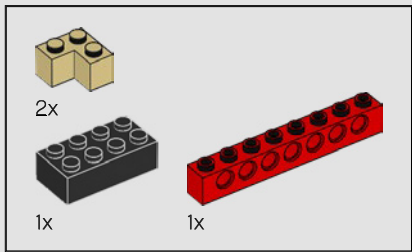
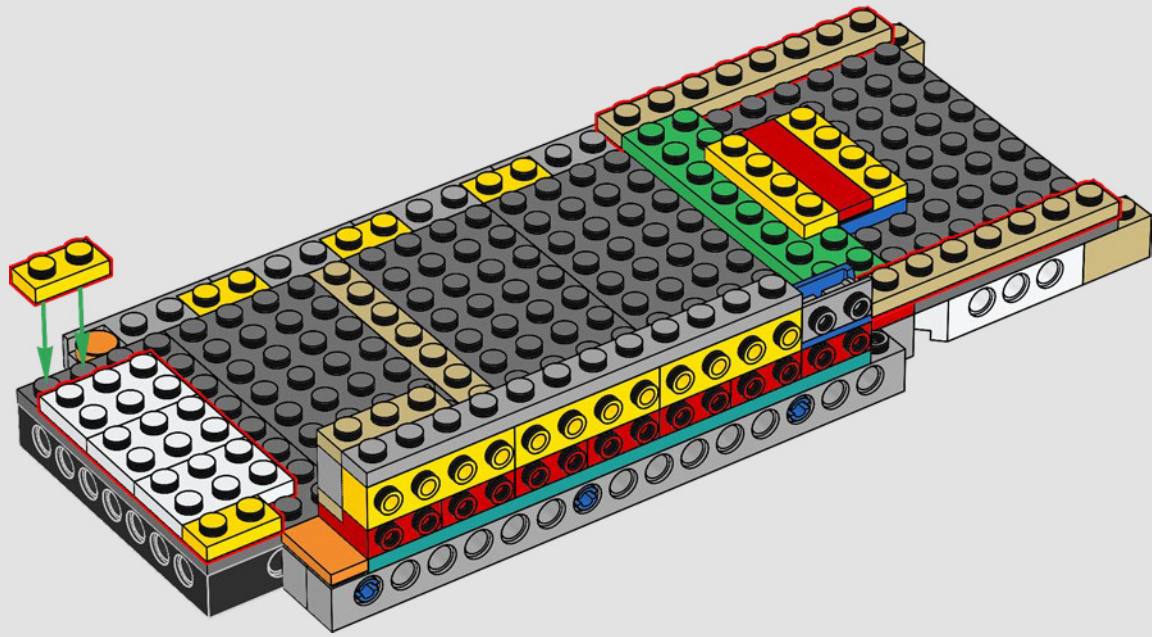

17

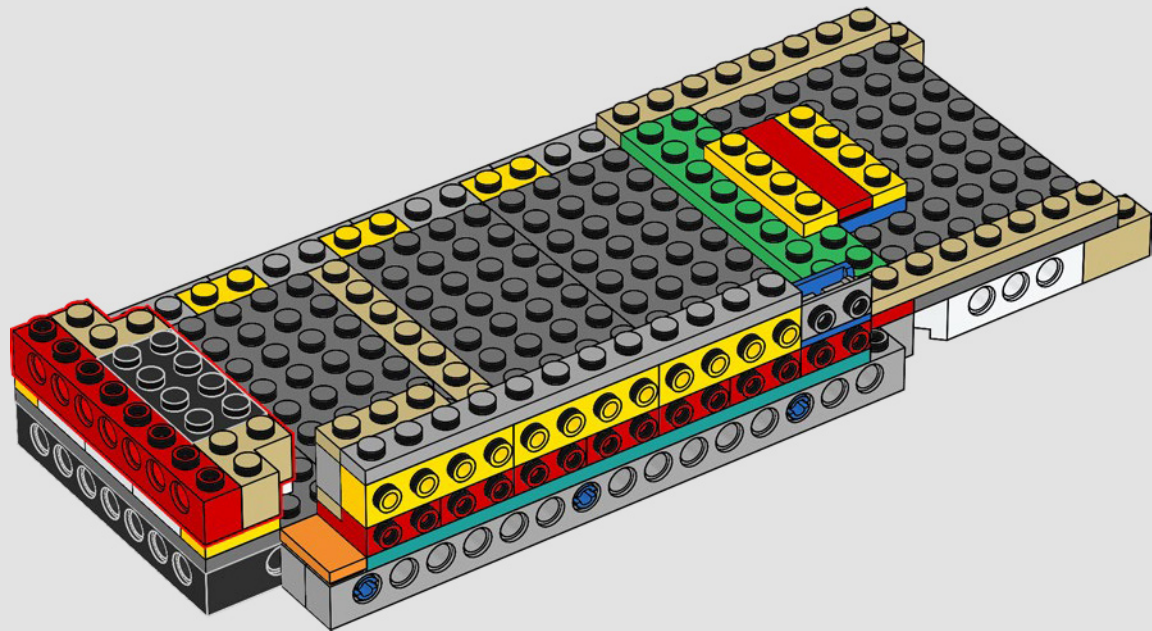

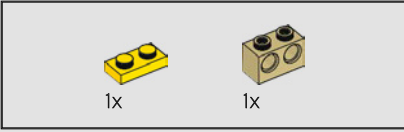
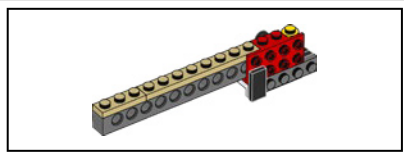

18

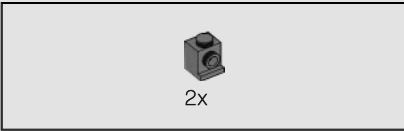
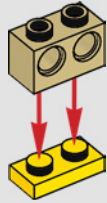

19

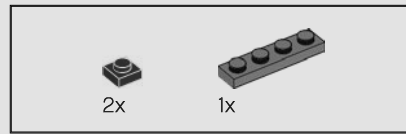
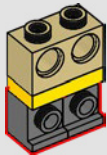

20

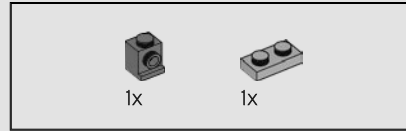
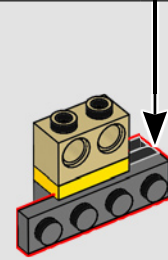
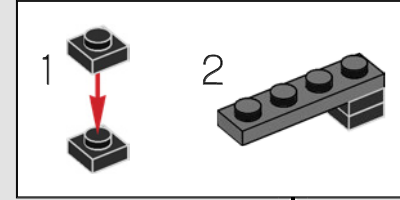

21

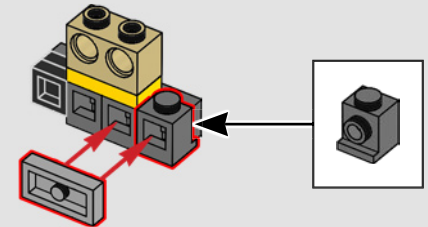
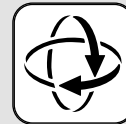

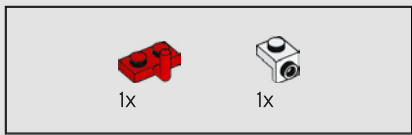

22

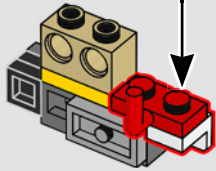
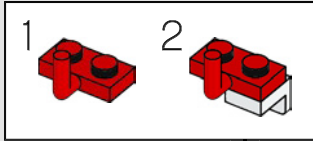

23

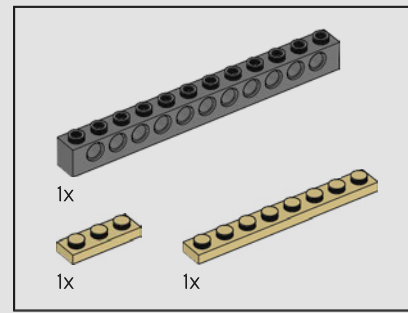
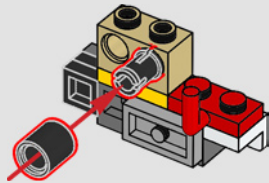

24

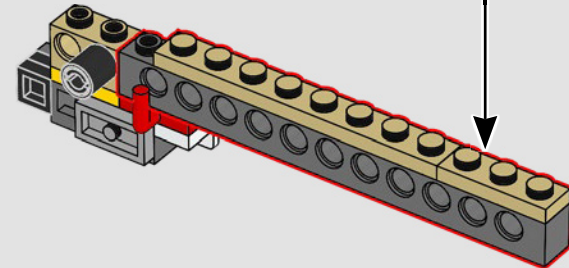
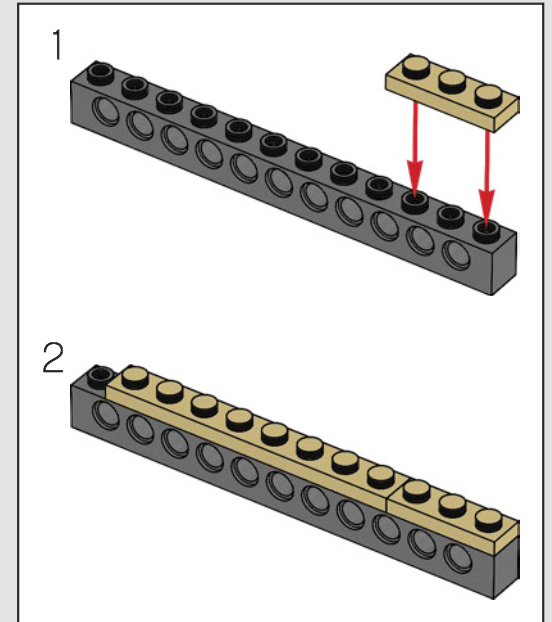



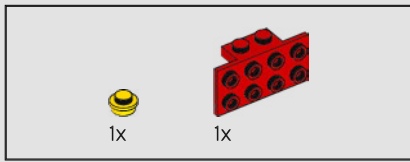

25

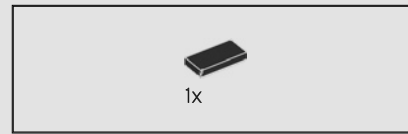
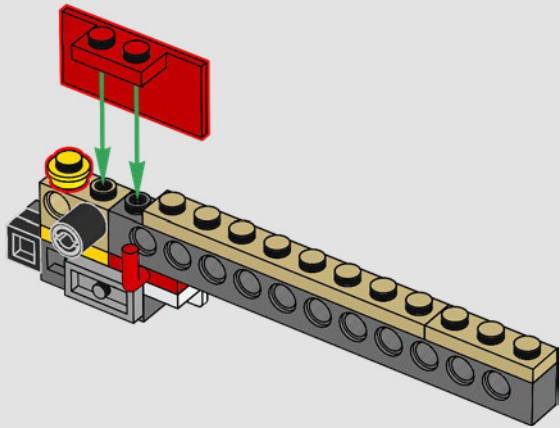

26

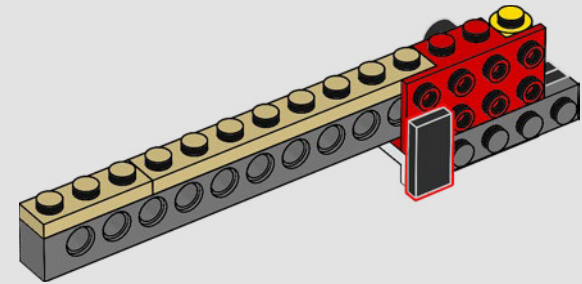
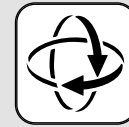

27

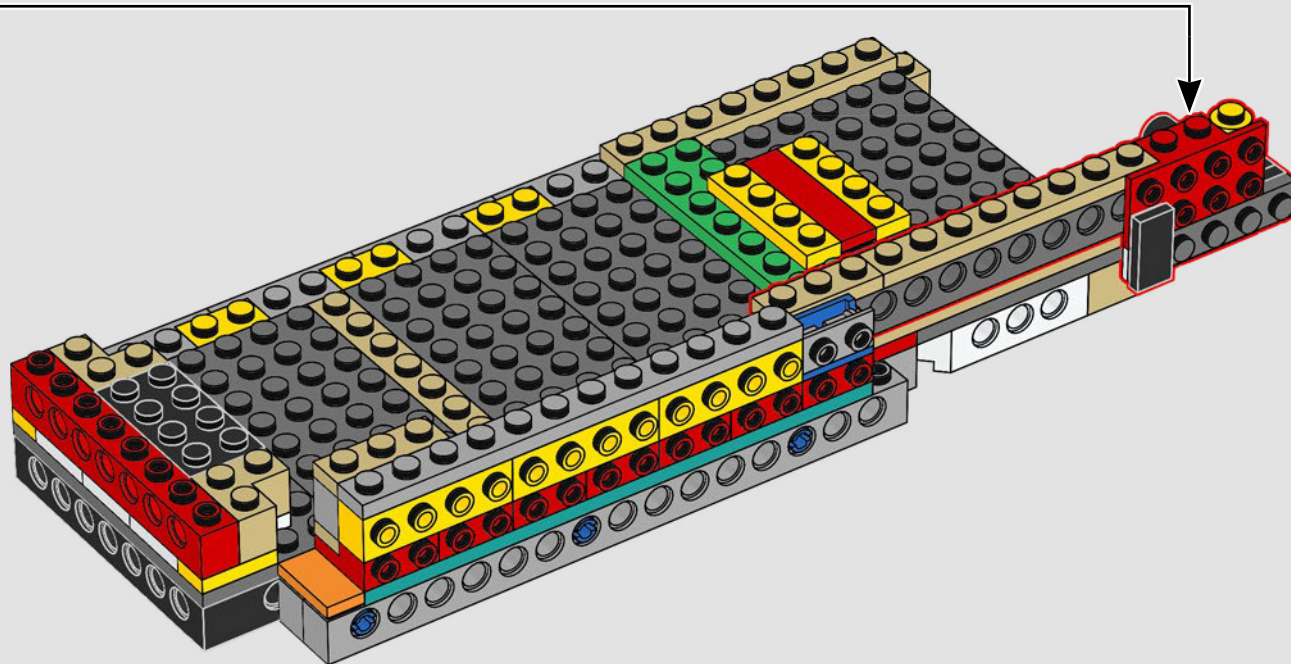

3x

28

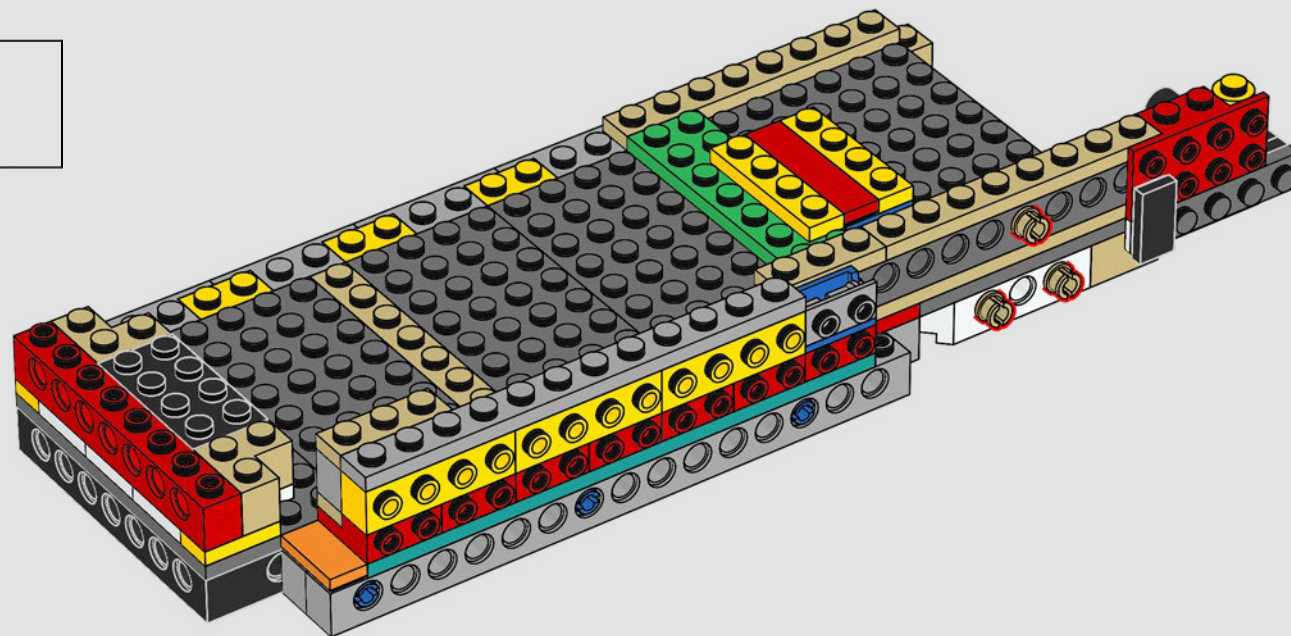

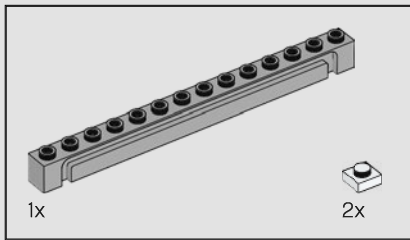

29

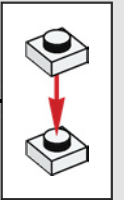
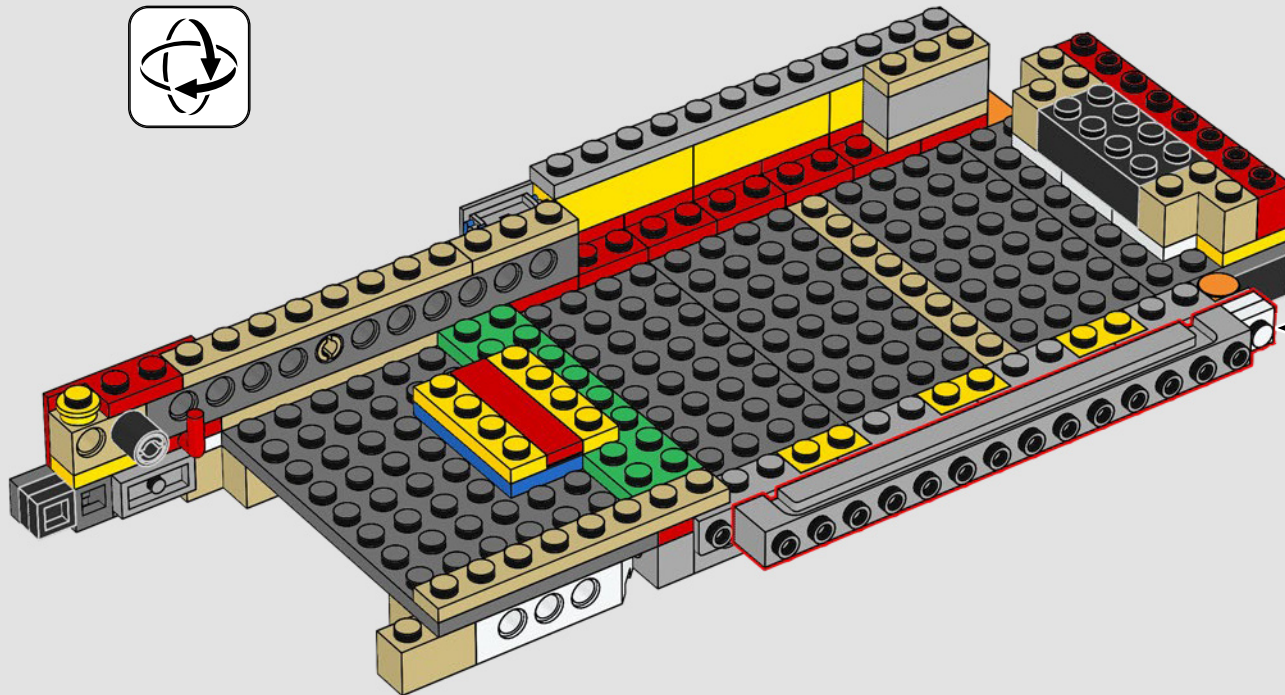

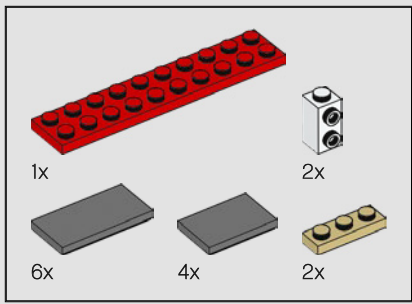

30

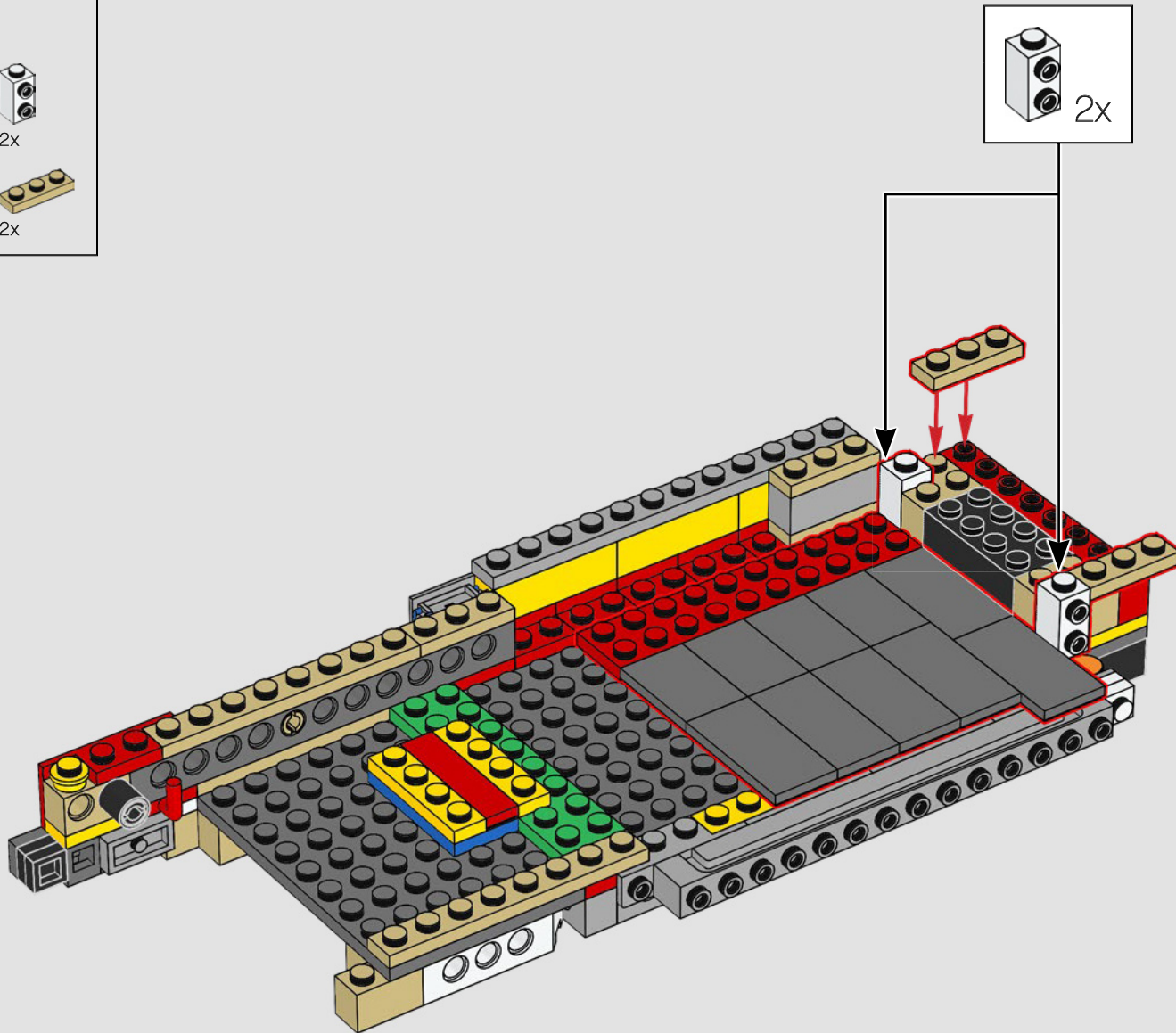

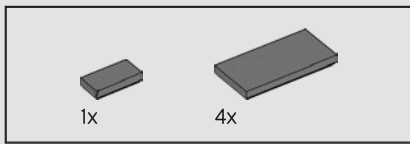

31

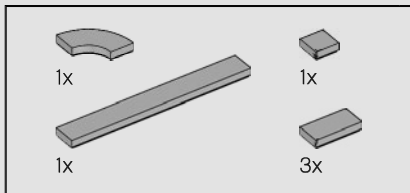
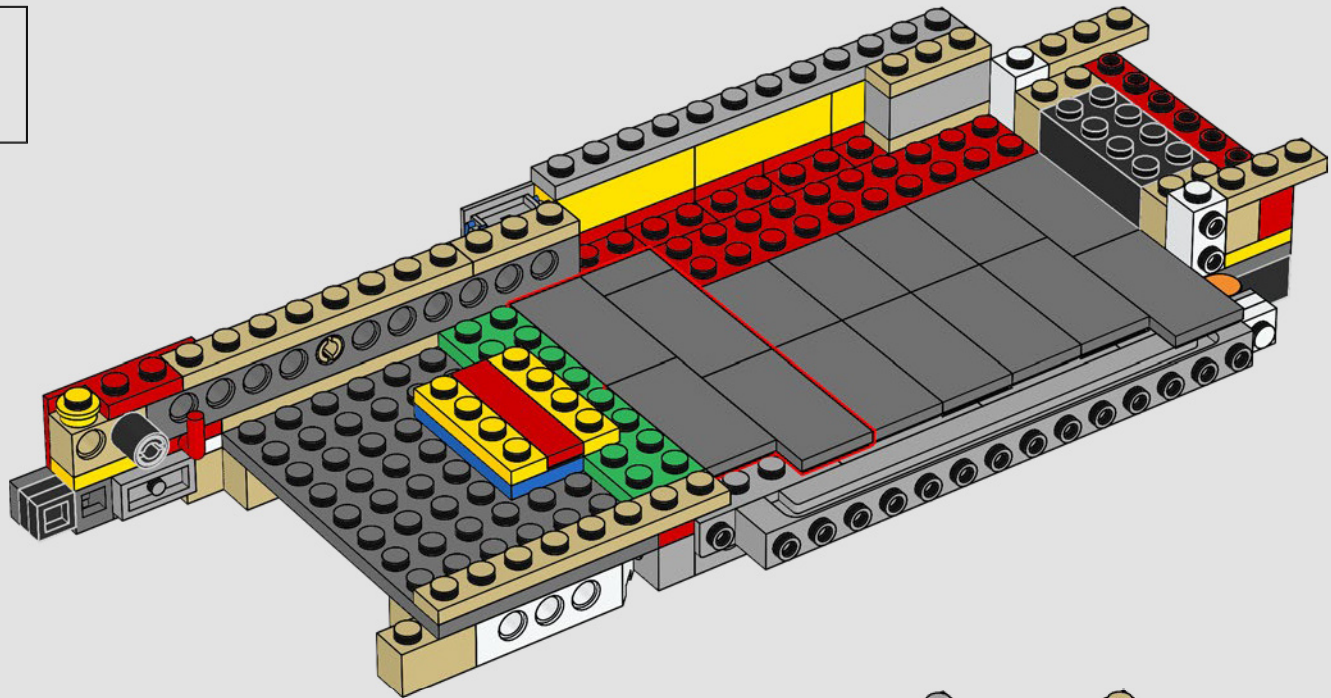

32

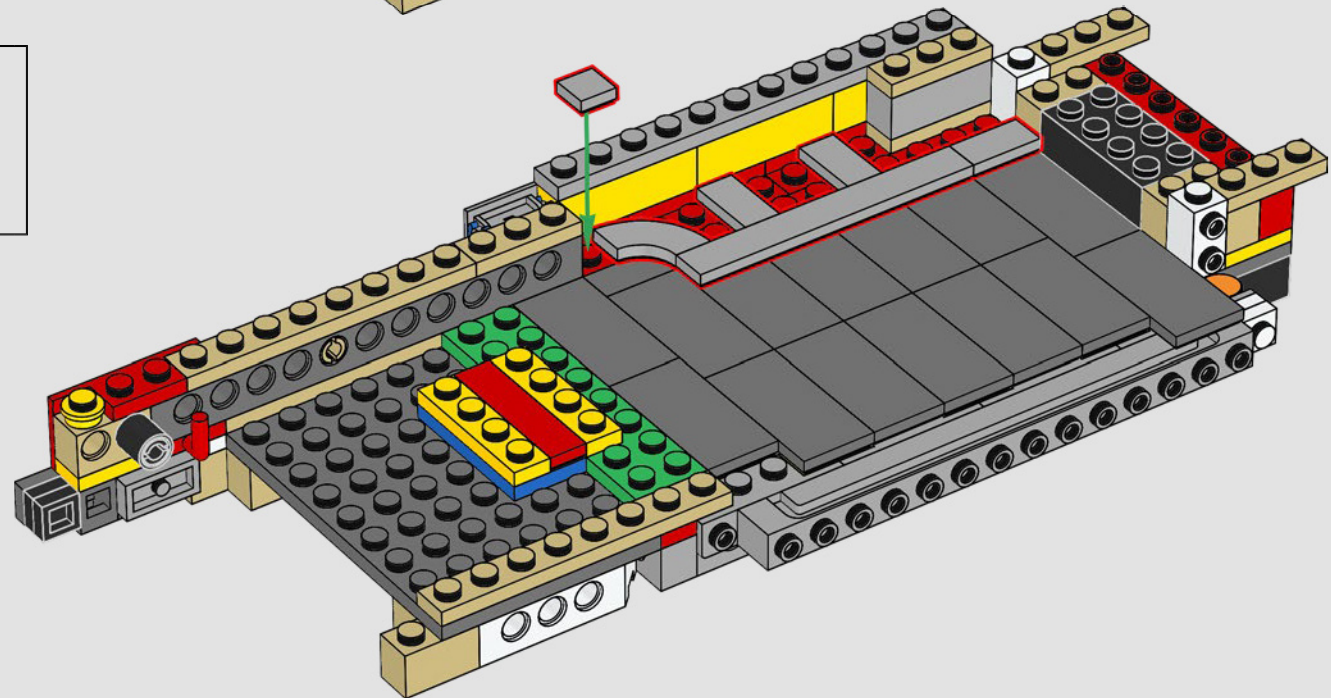

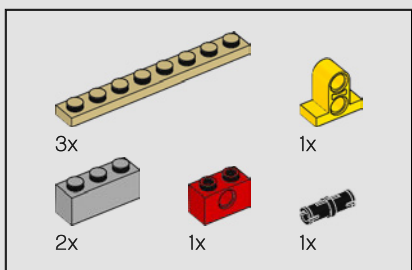

33

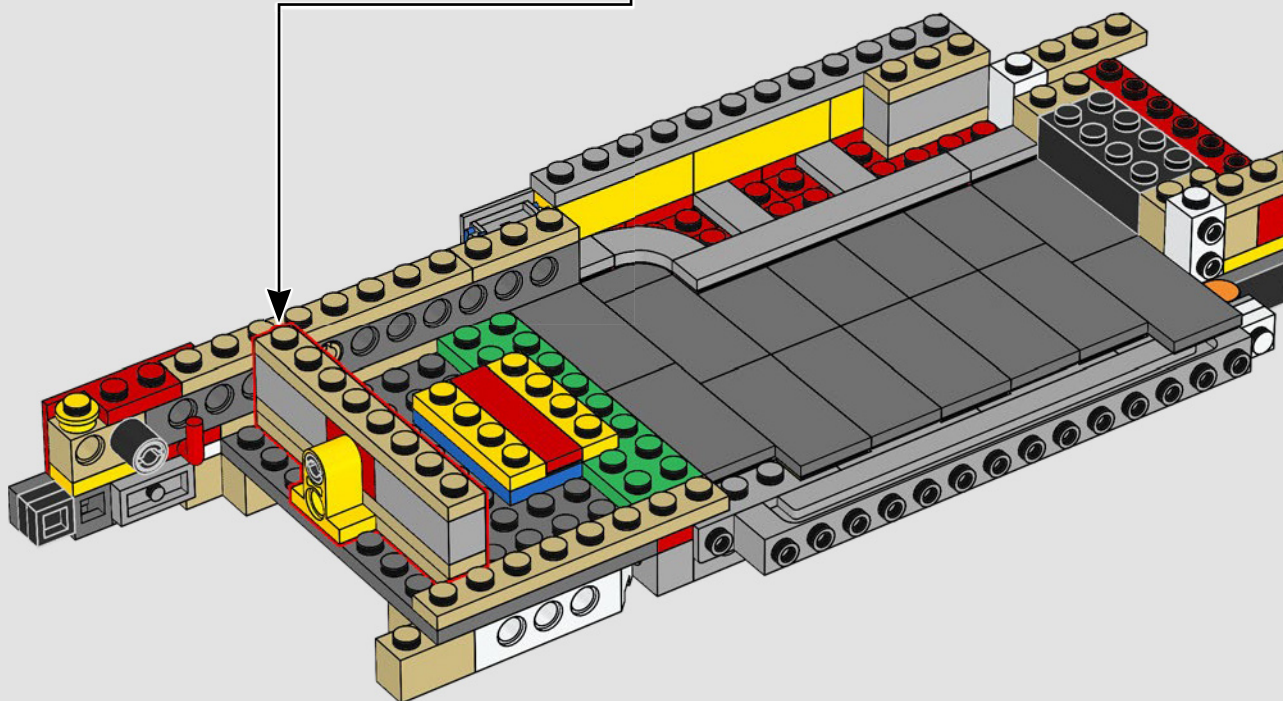
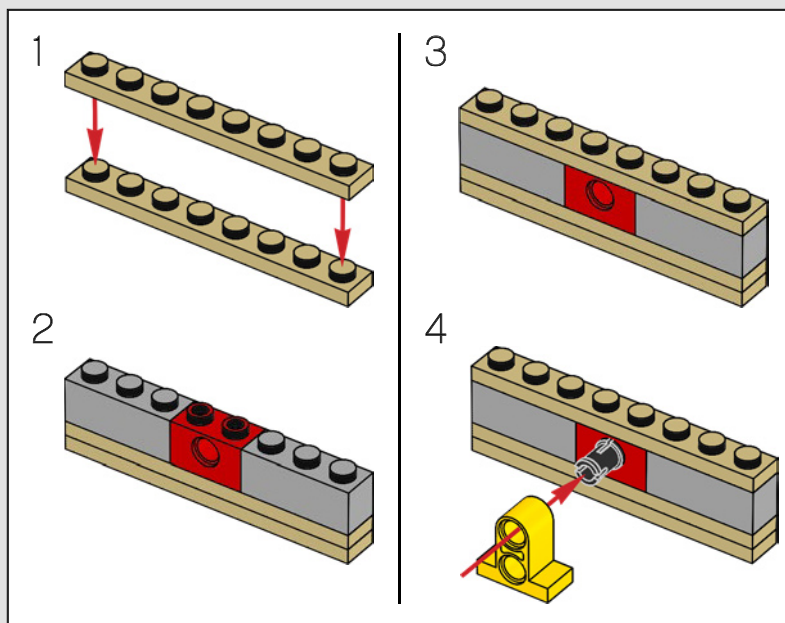

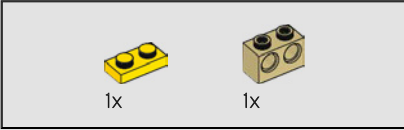
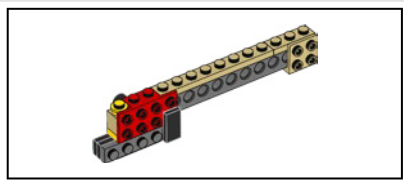

34

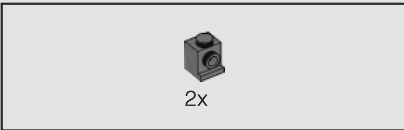
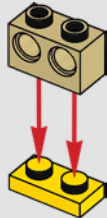

35

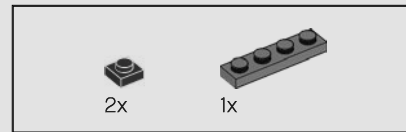
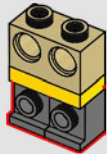

36

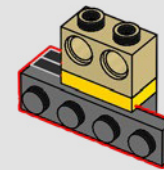
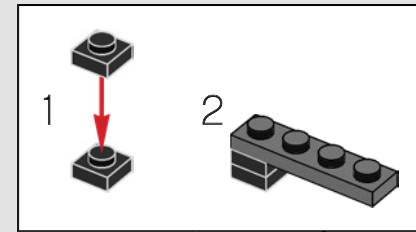

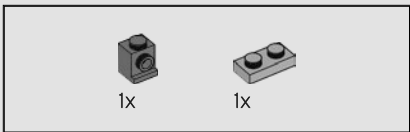

37

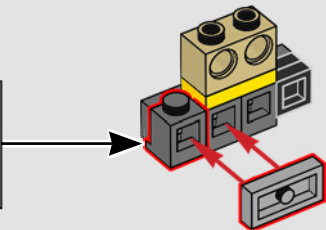
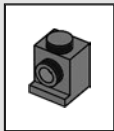

38

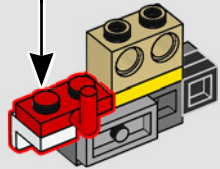
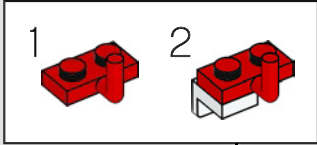

39

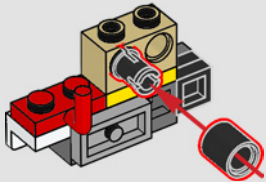



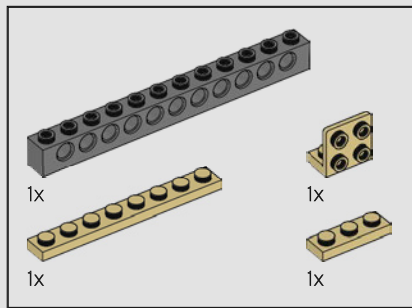

40

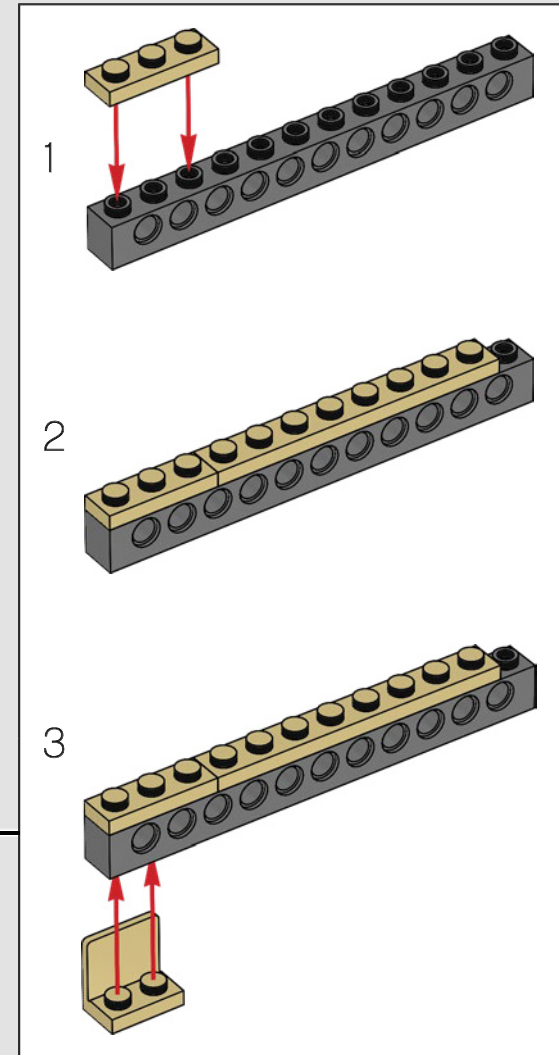
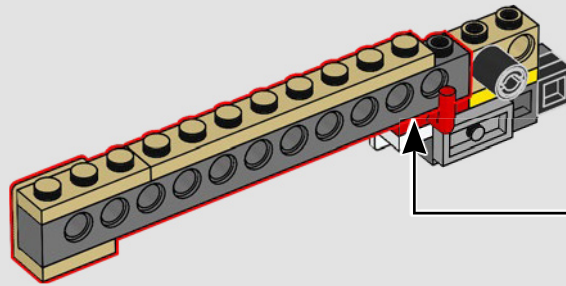

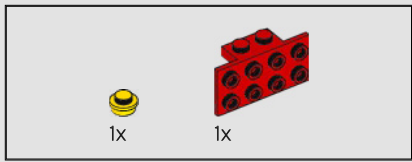

41

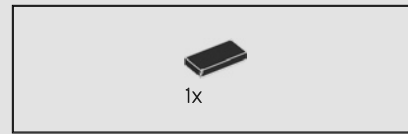
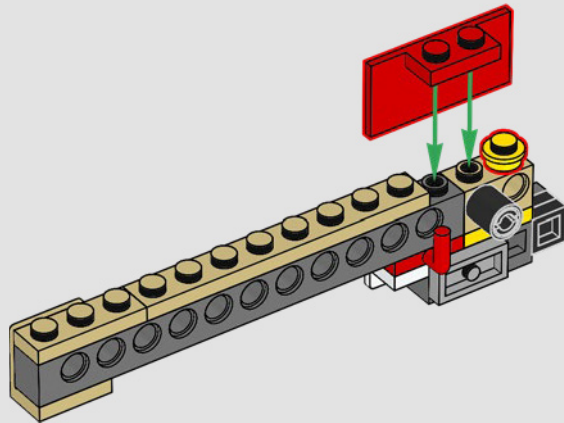

42

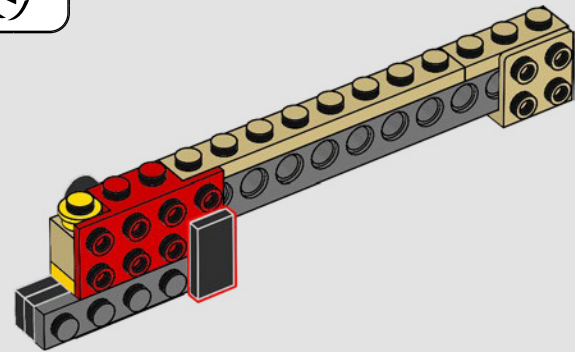
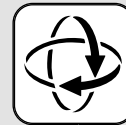

43

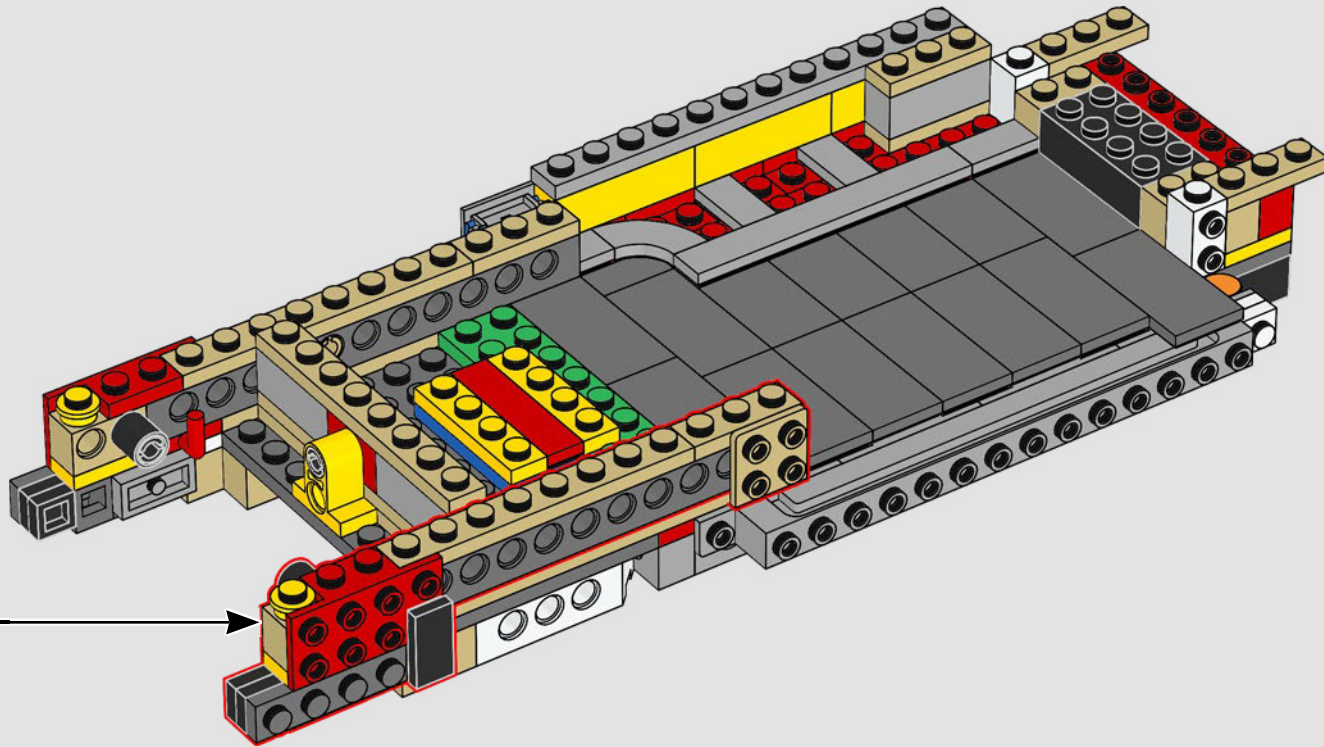



44

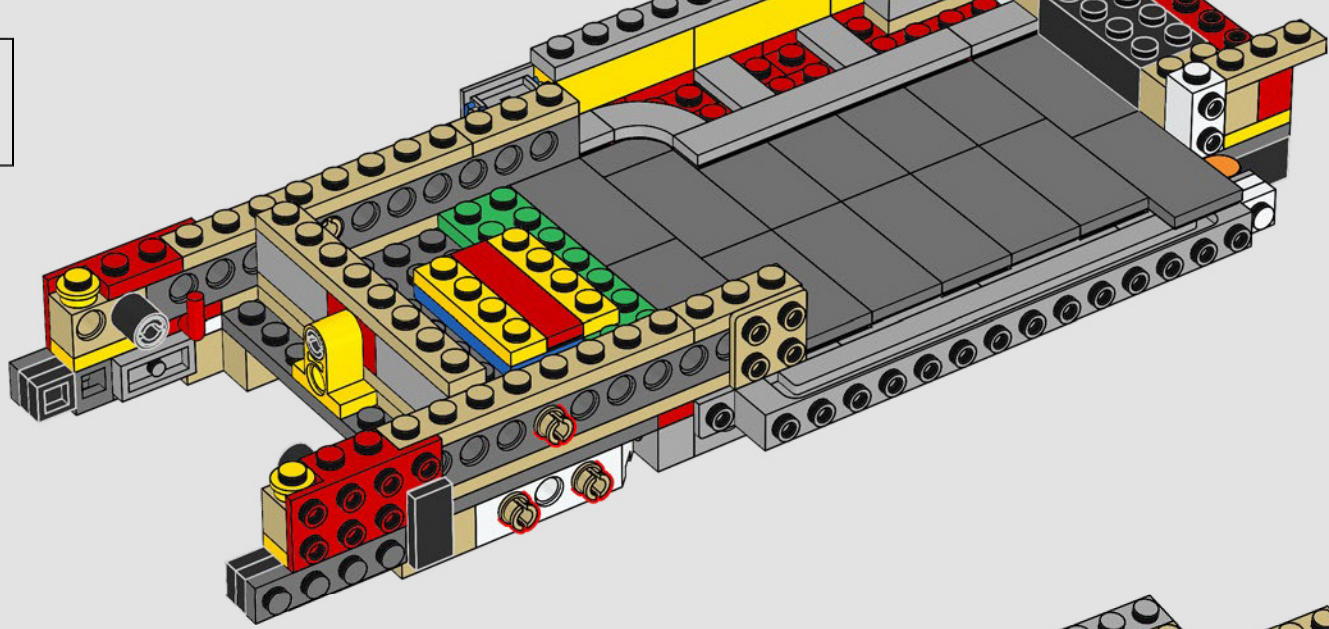

45

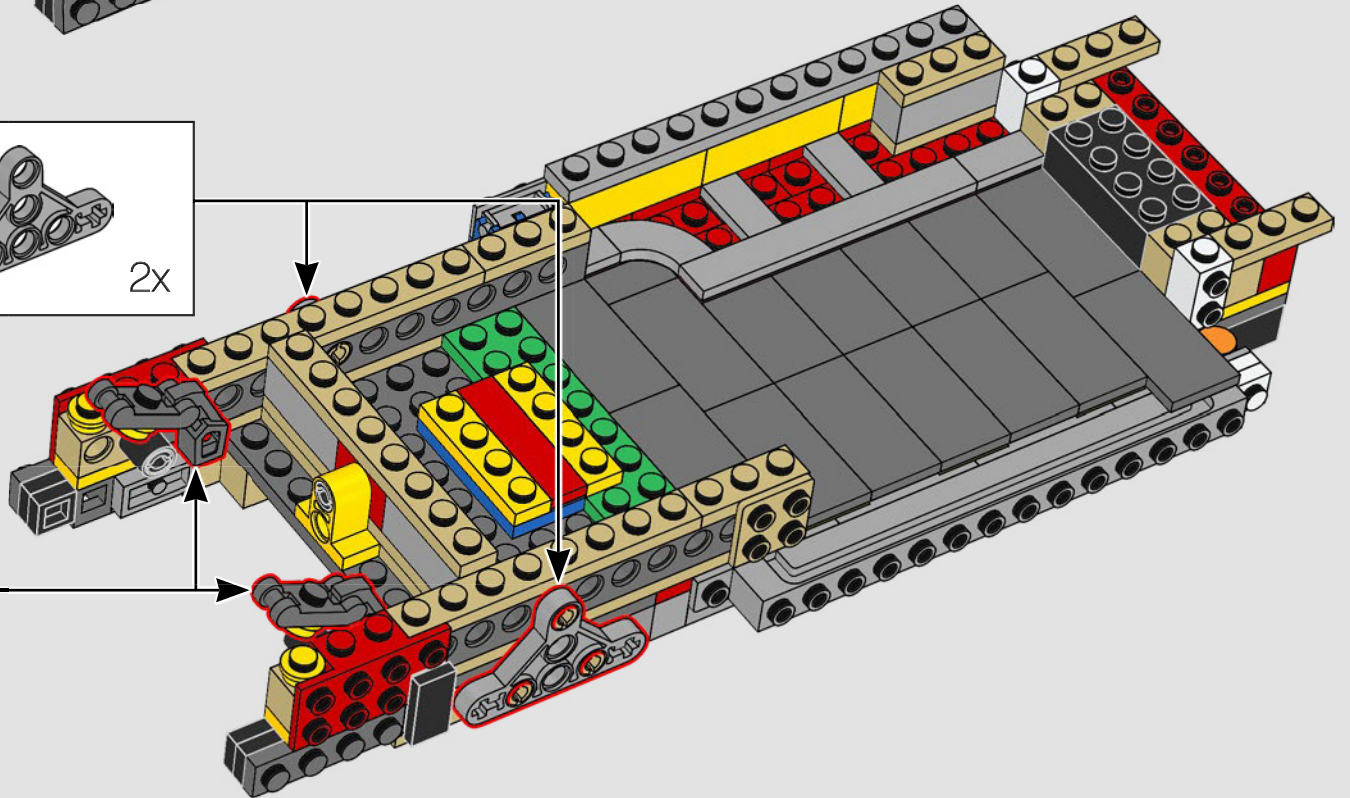
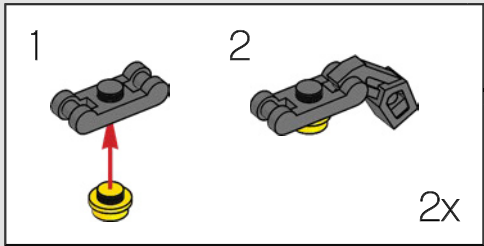
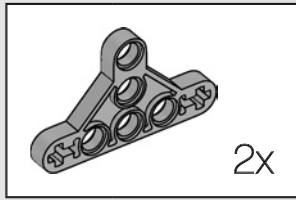

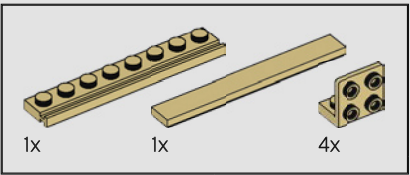
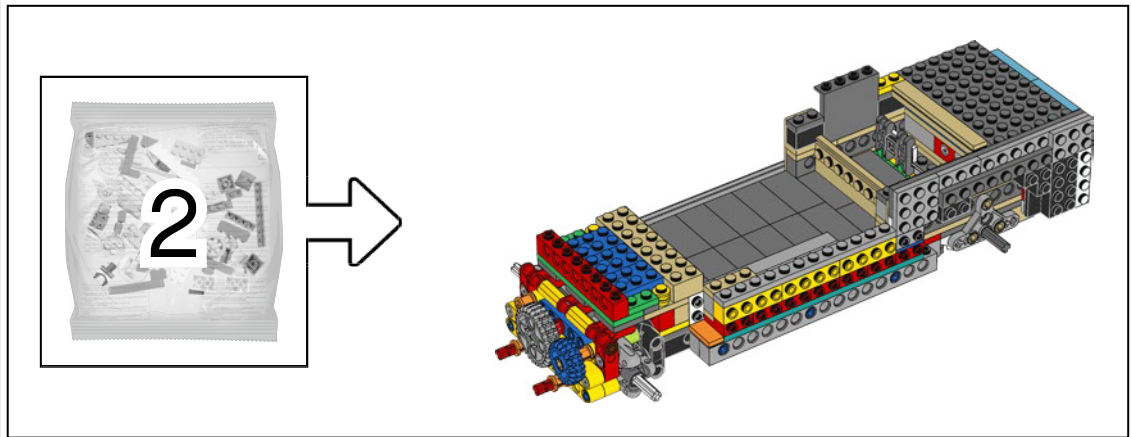

46

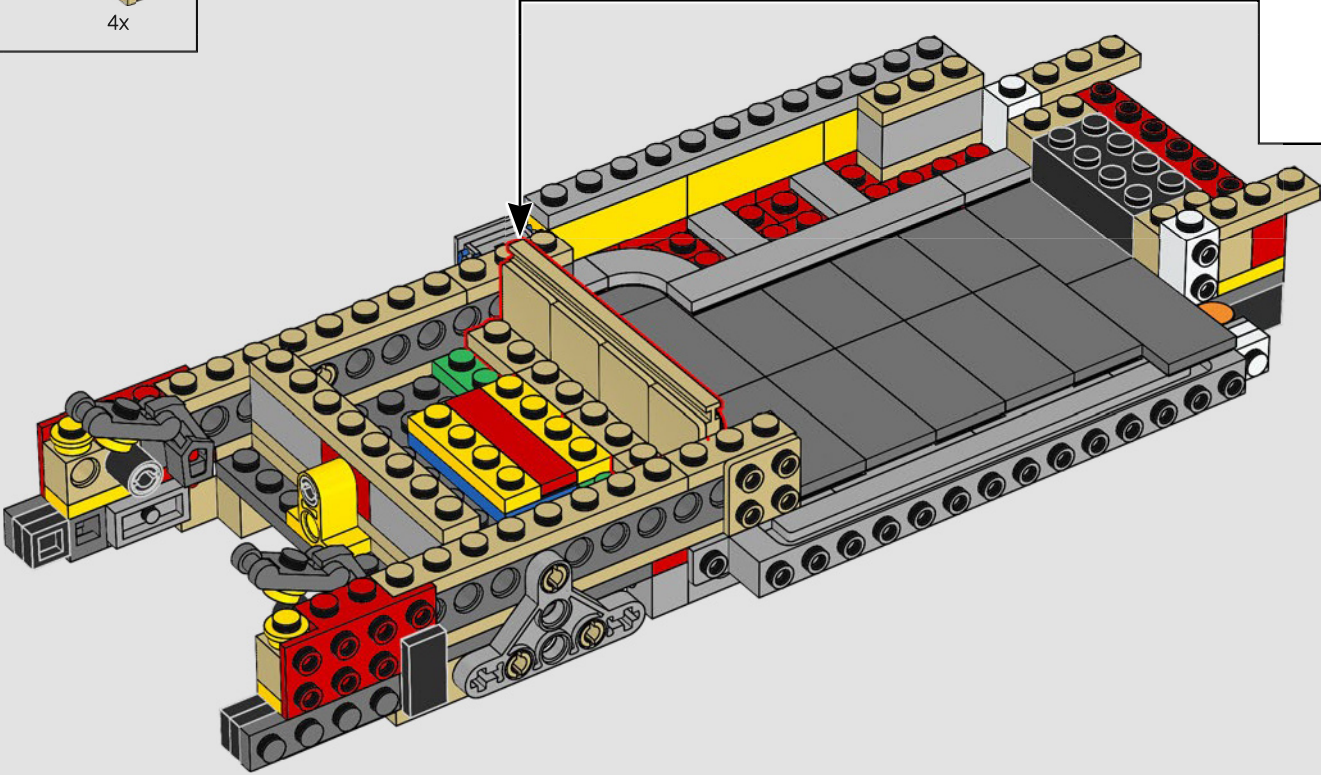
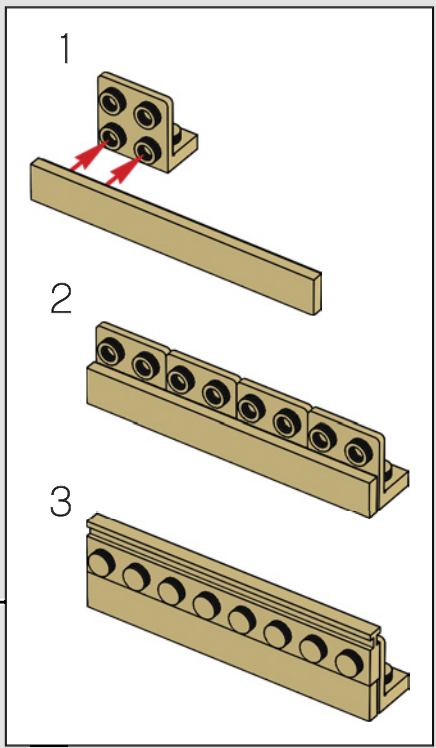

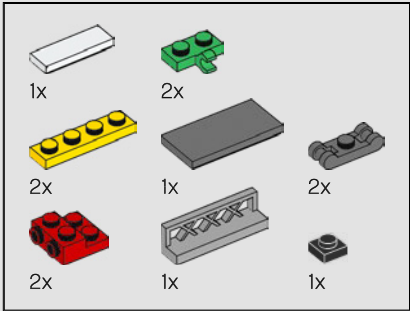
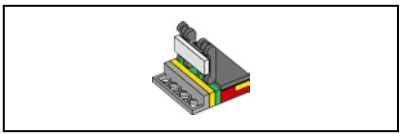

47

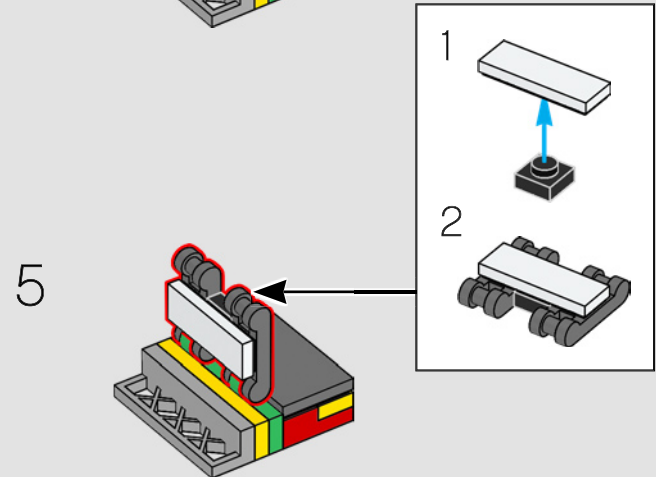
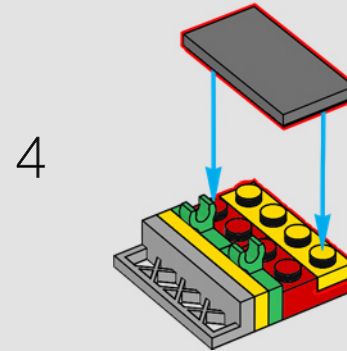
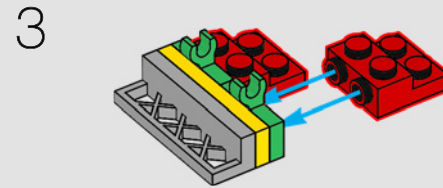
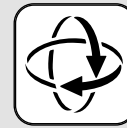
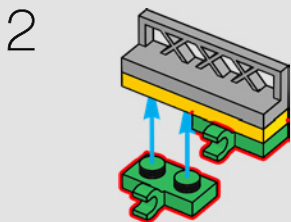
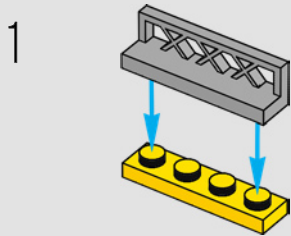

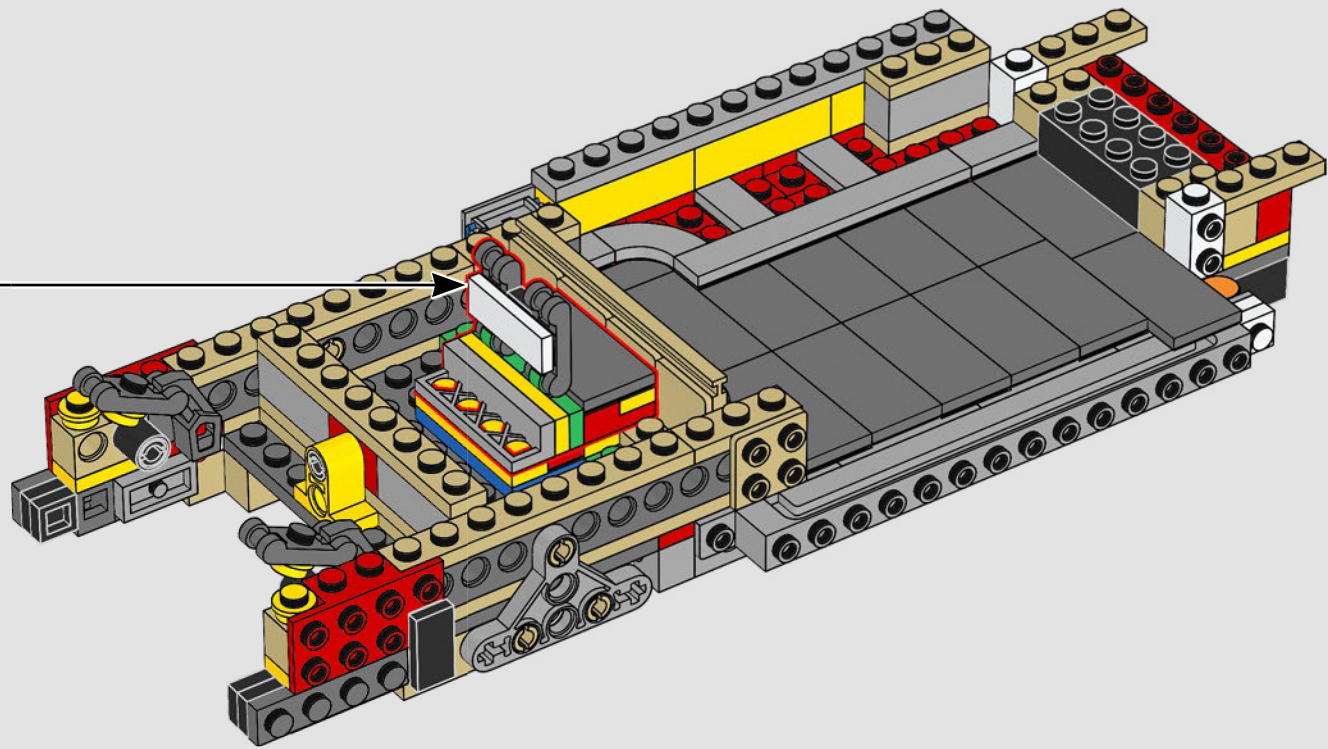

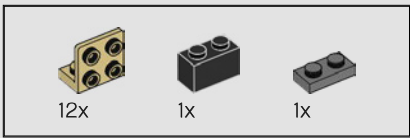

48

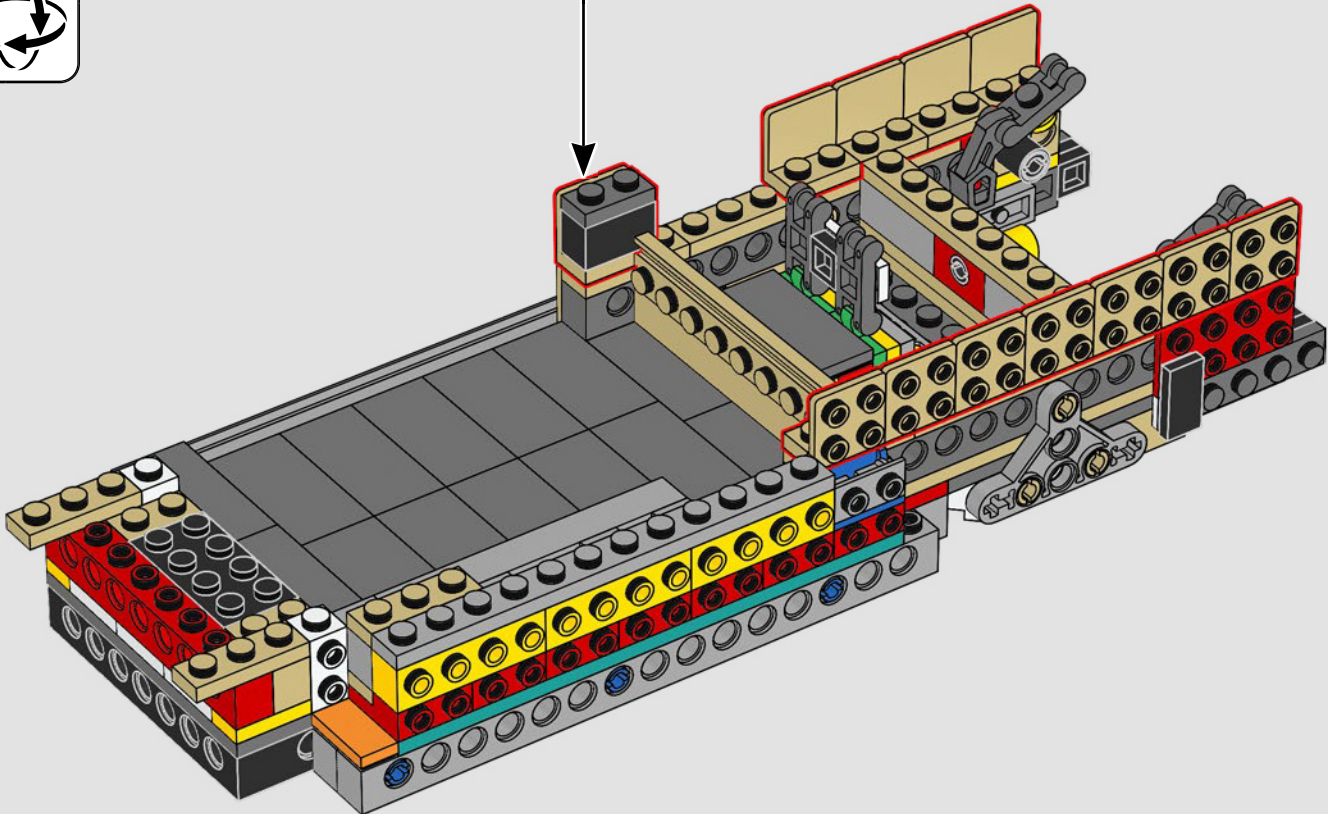
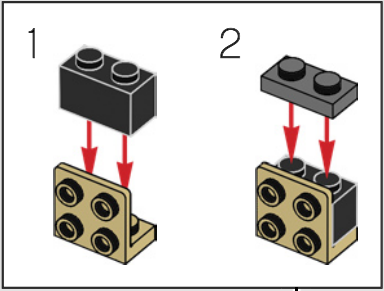



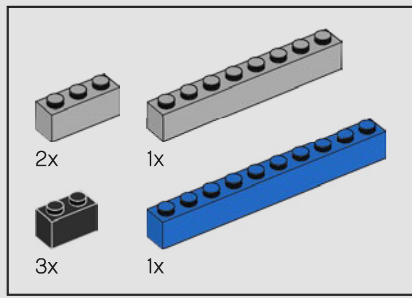

49

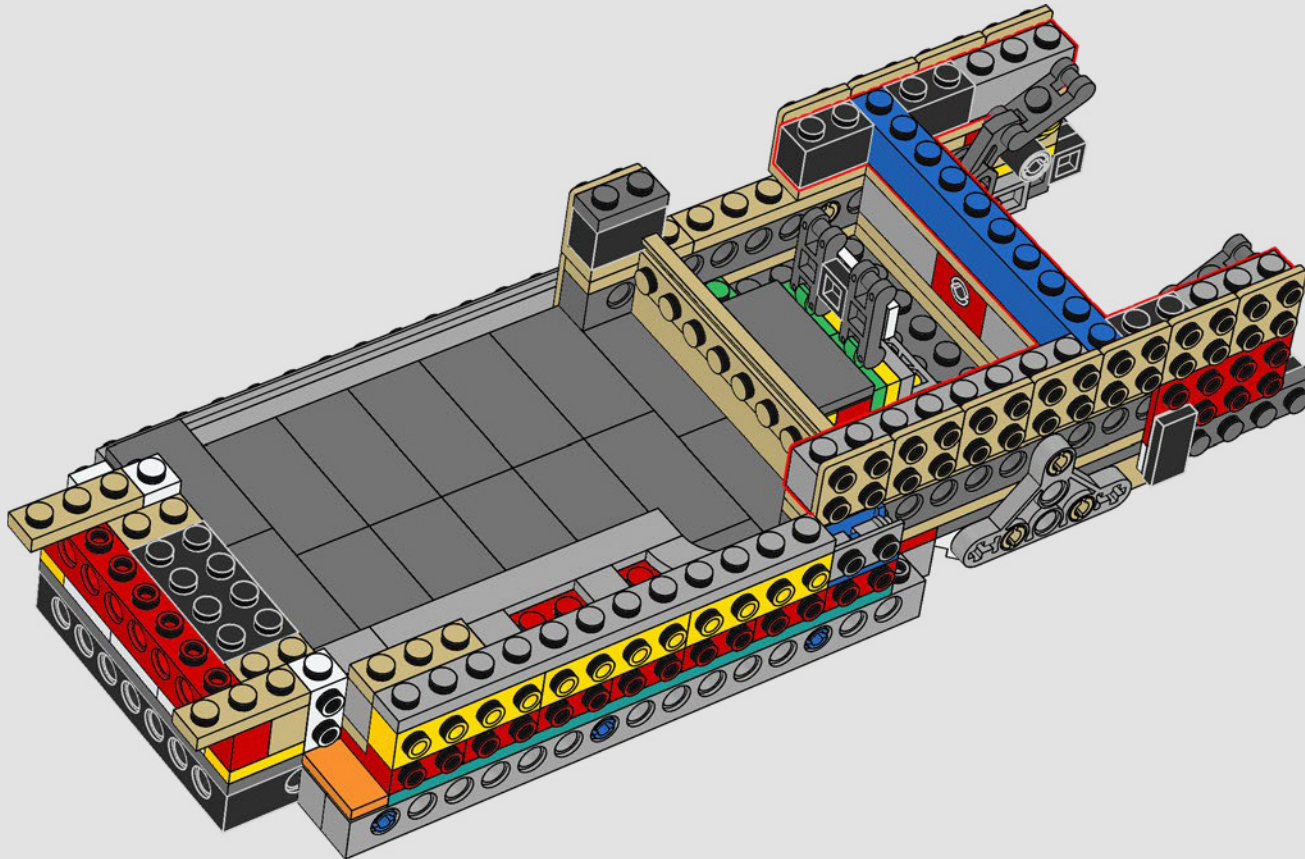

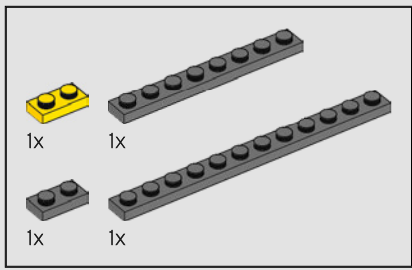

50

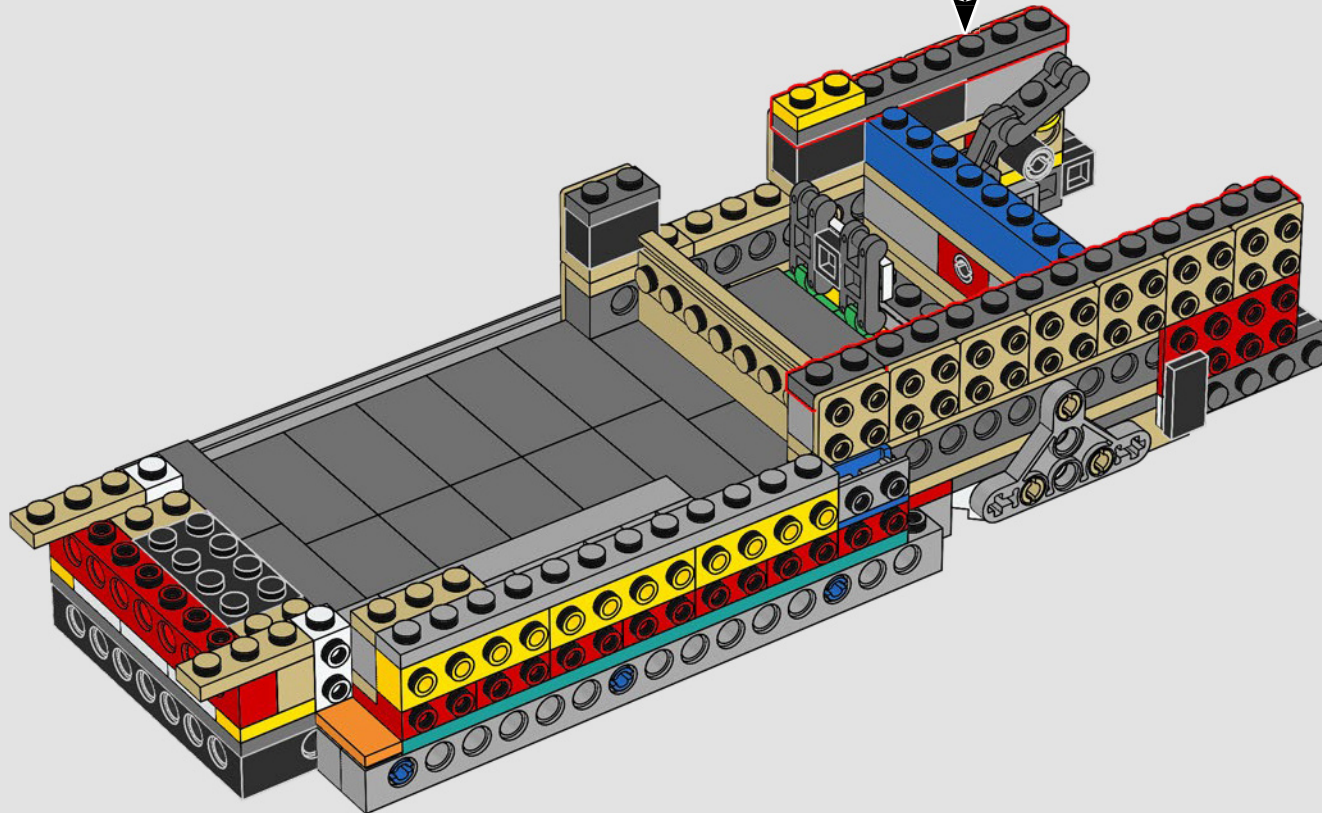
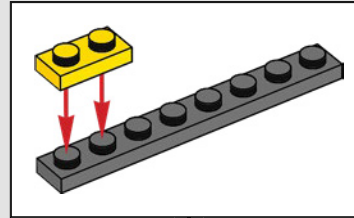

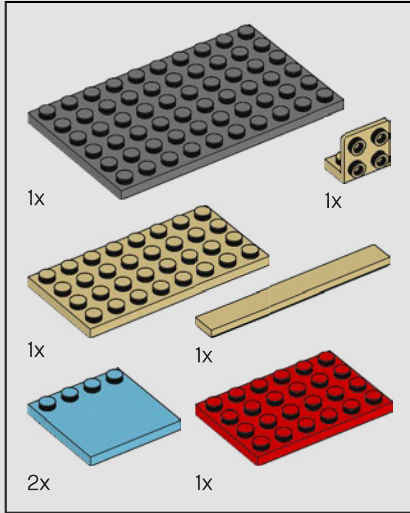
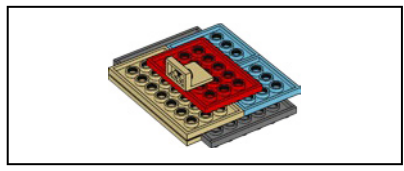

51

1

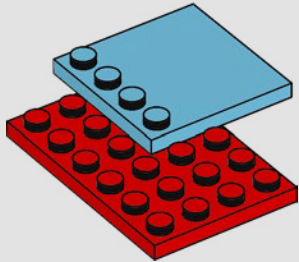

2

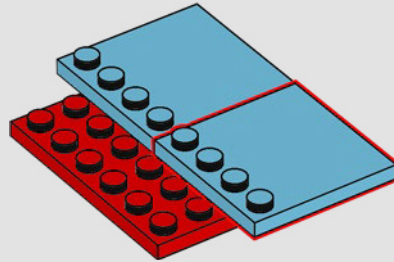

3

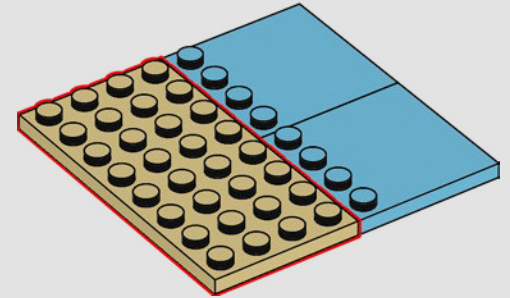

4

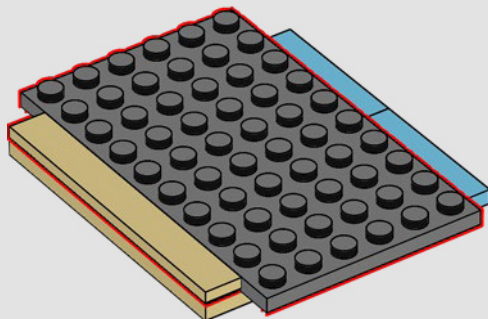

5

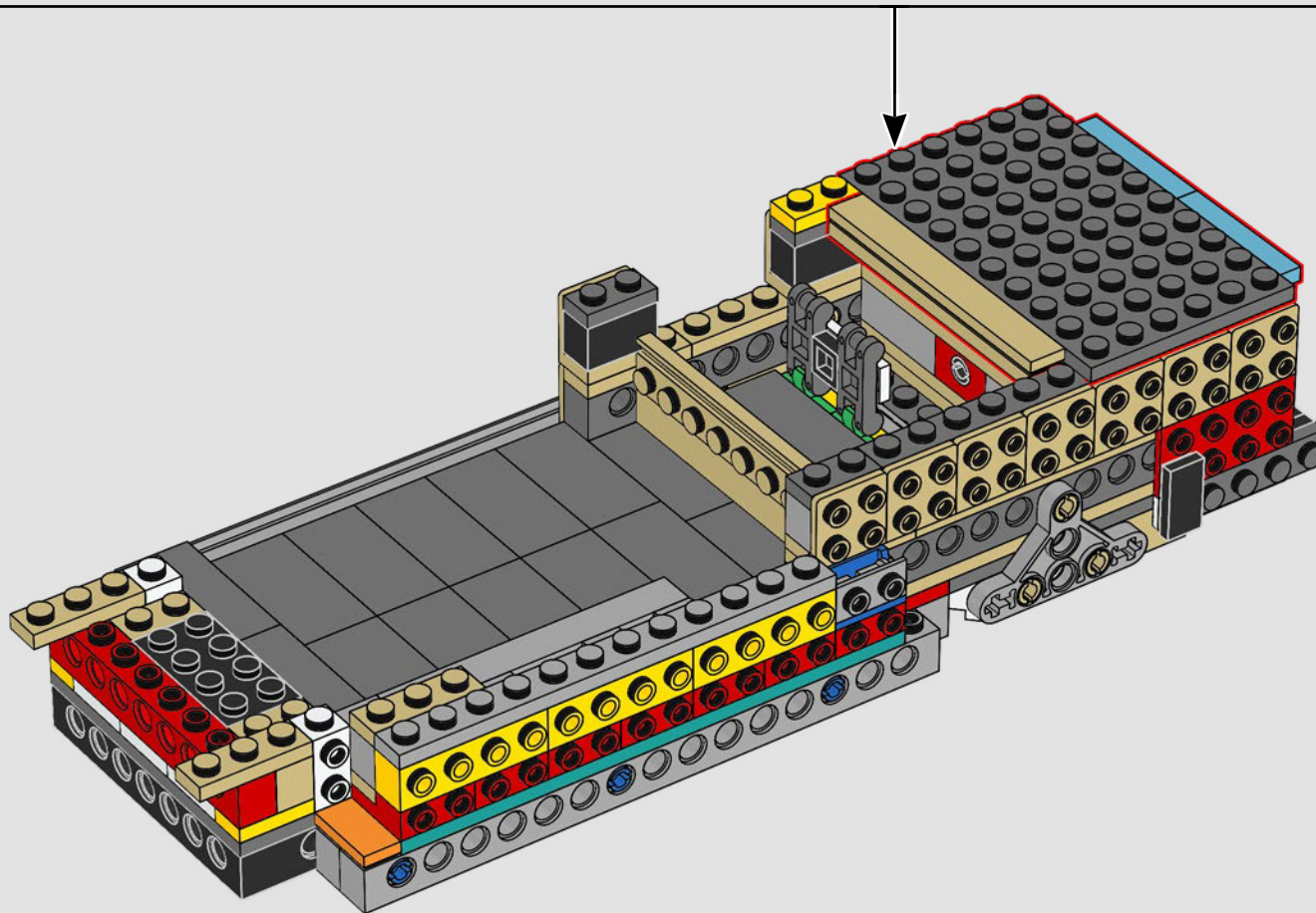
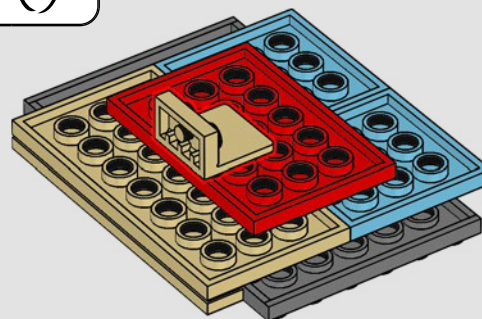

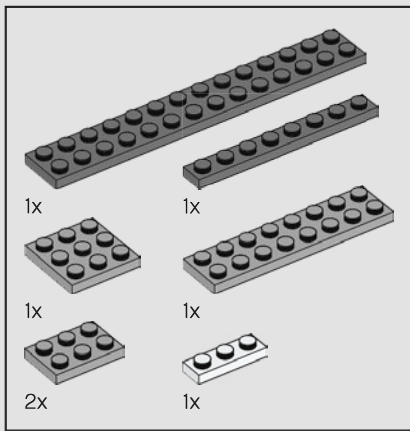

52

1

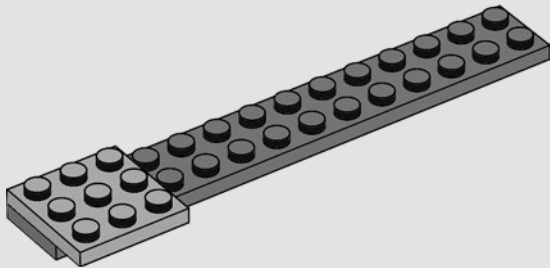

2

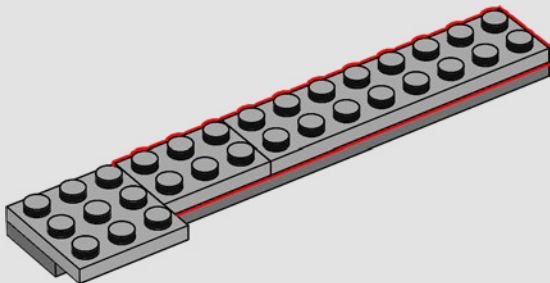

3

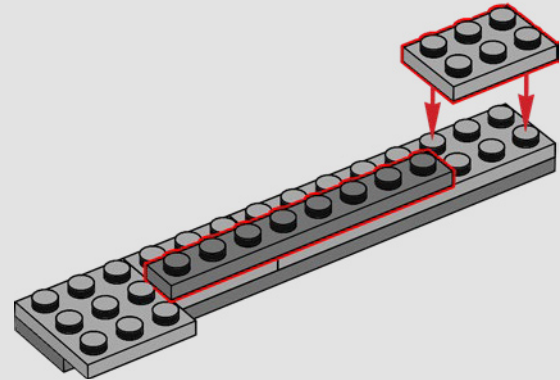

4

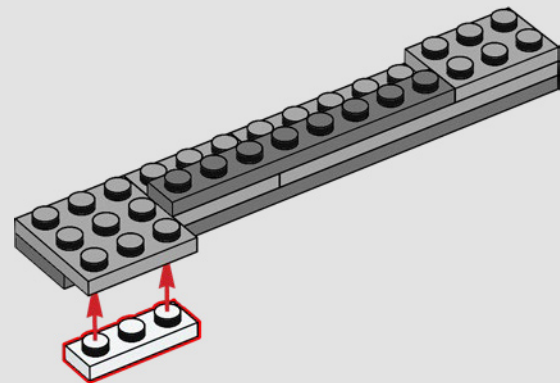

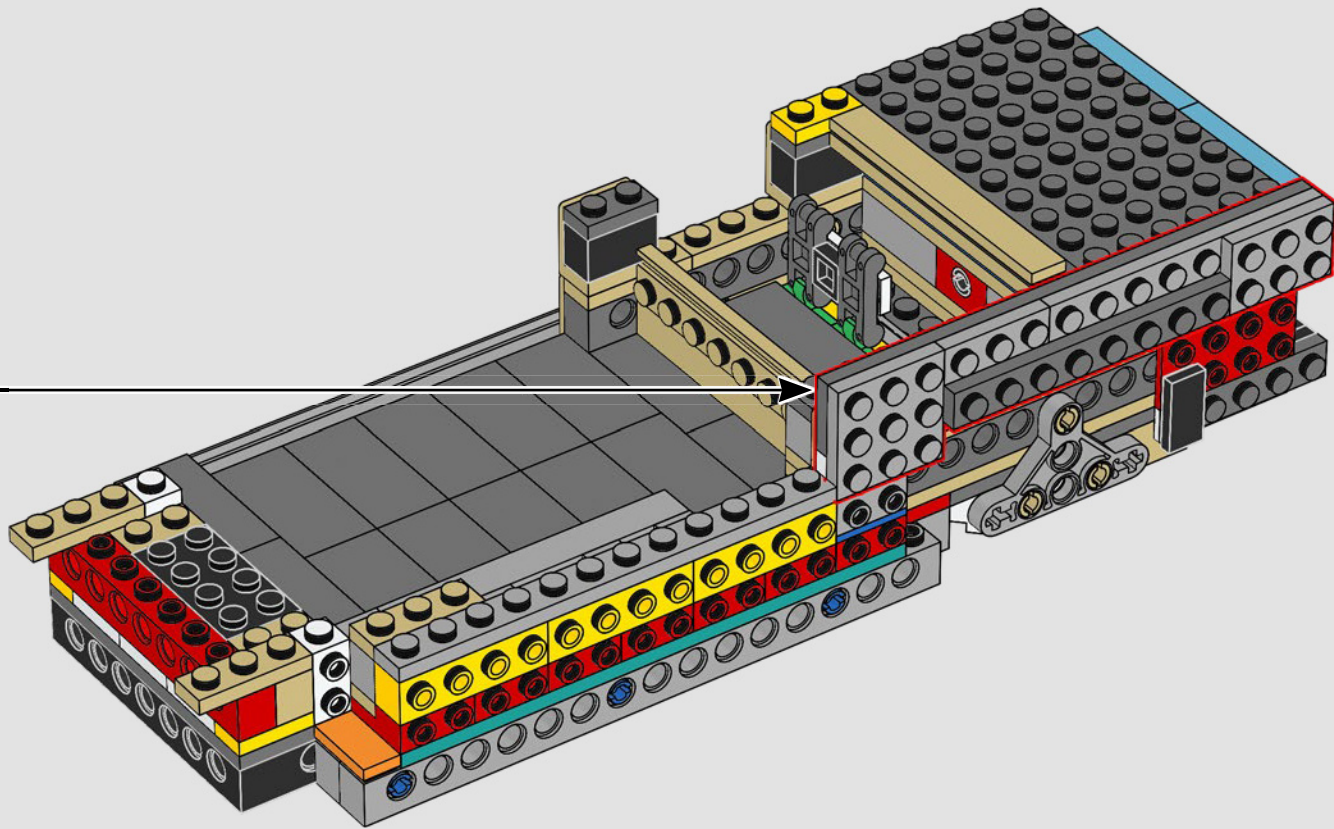

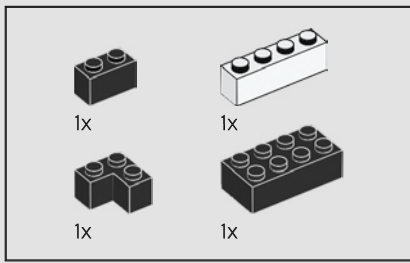

53

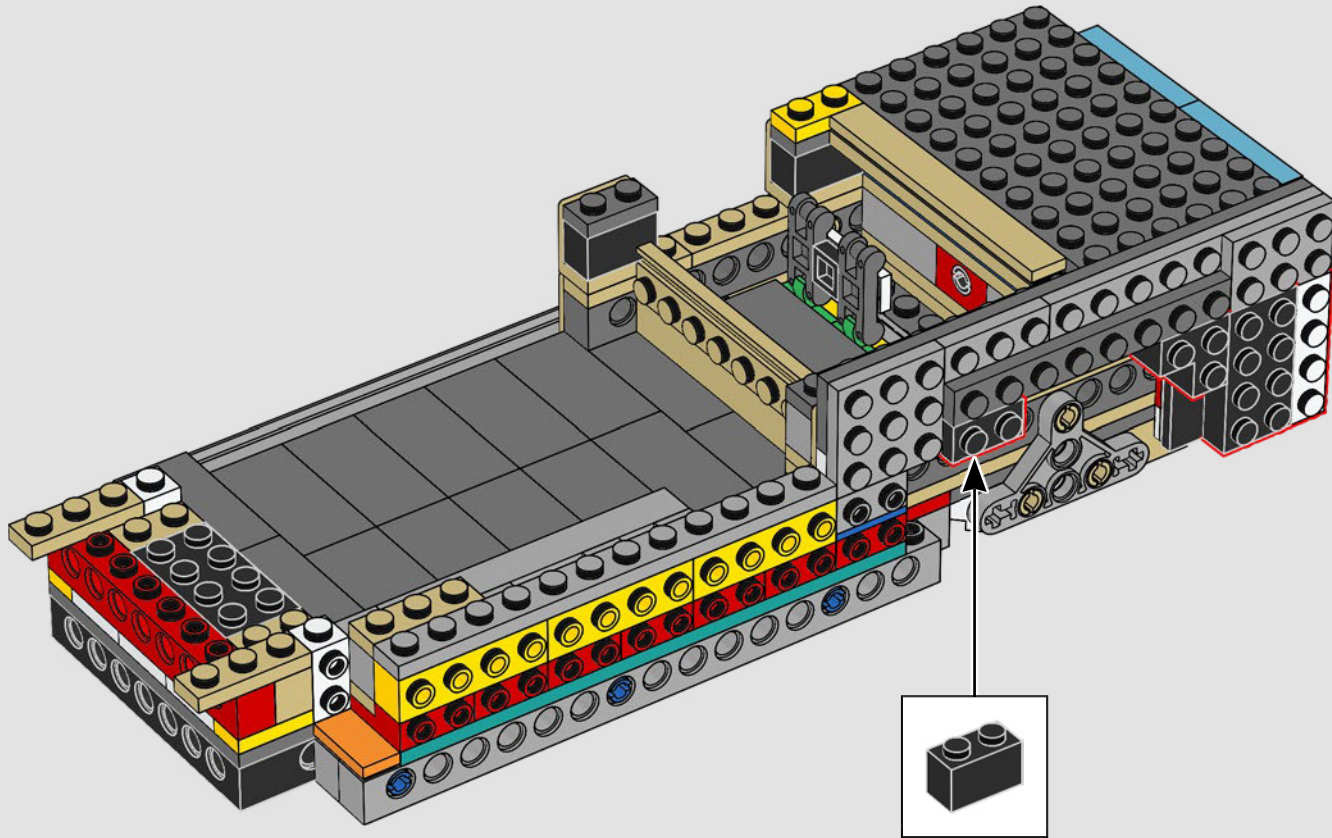

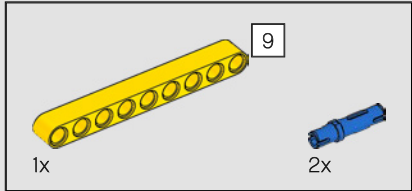
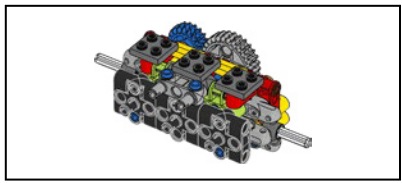

54

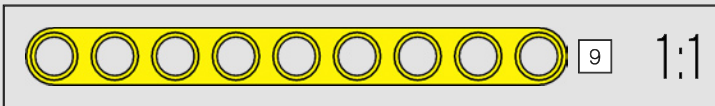
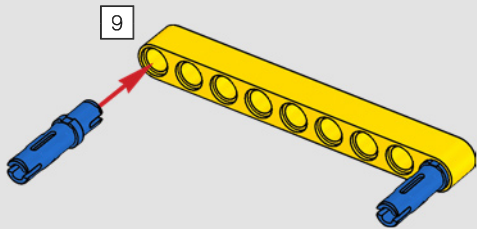

48

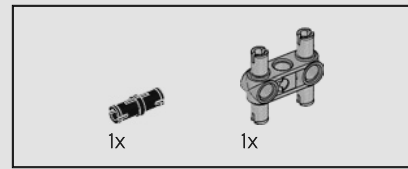

55

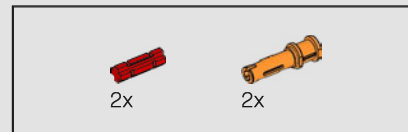
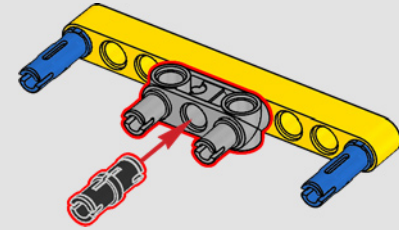

56

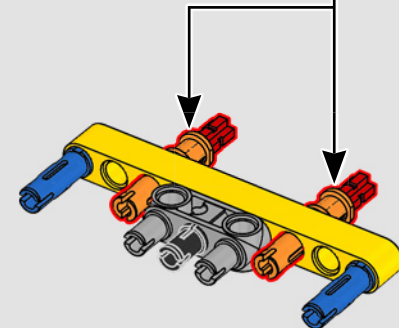
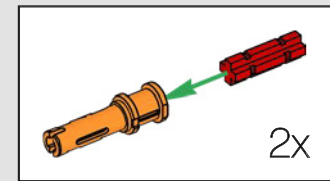



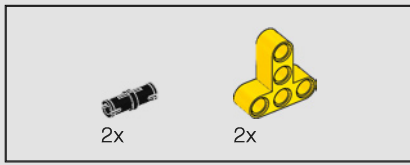

57

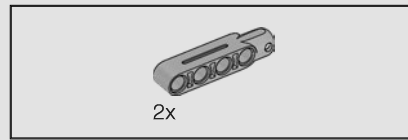
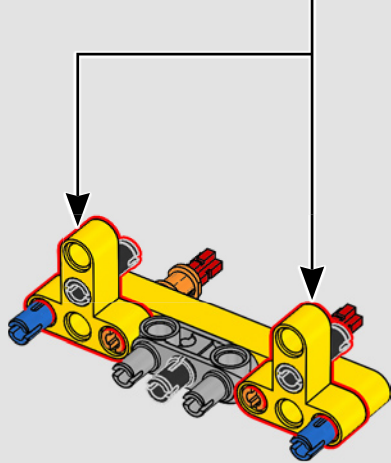
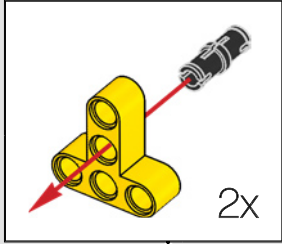

58

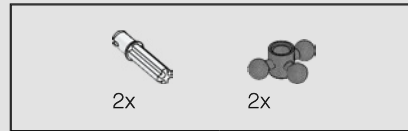
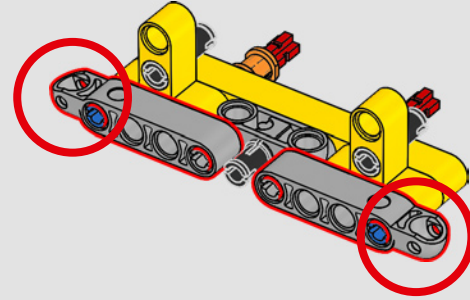

59

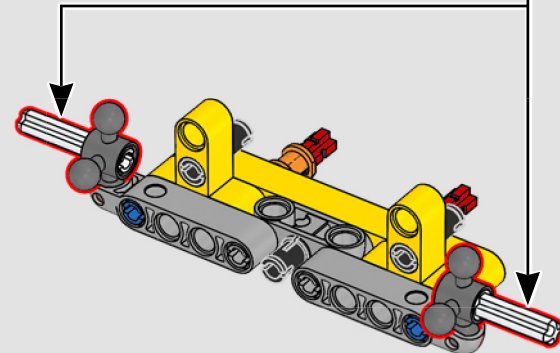
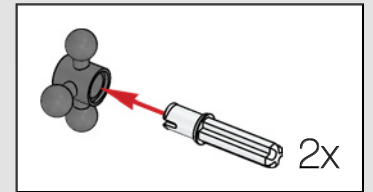

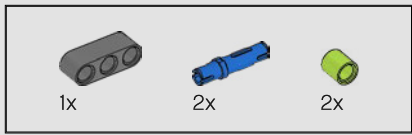

60

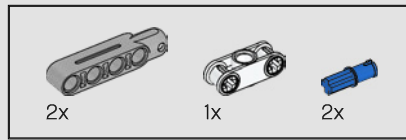
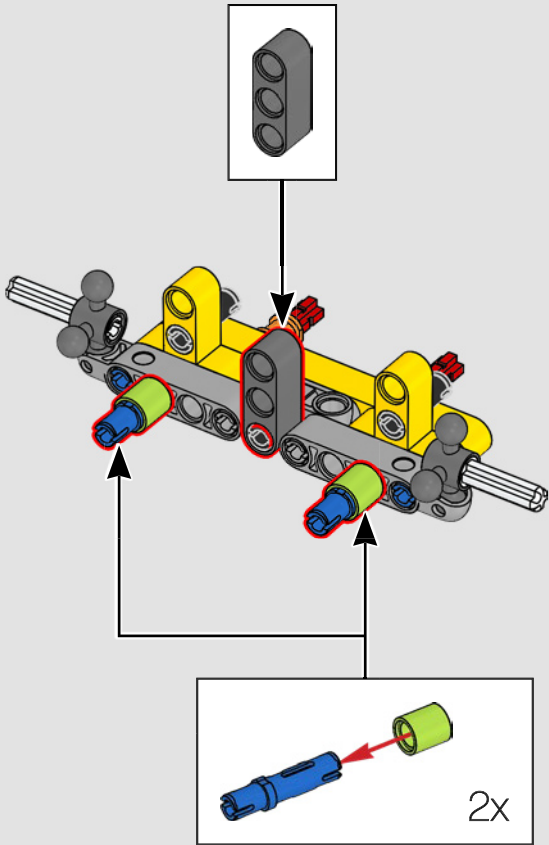

61

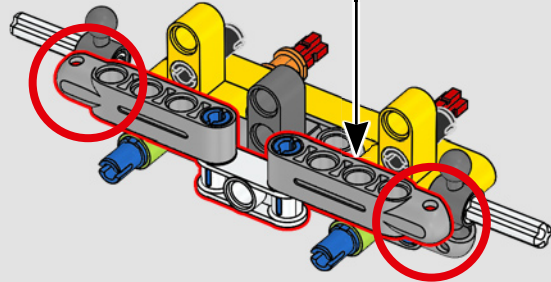
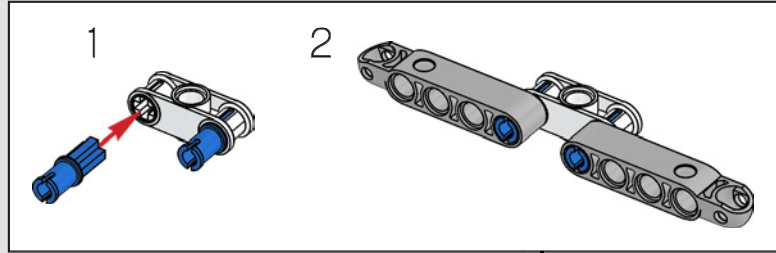

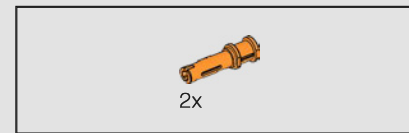
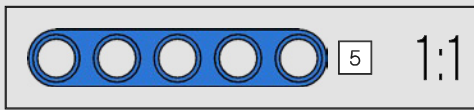
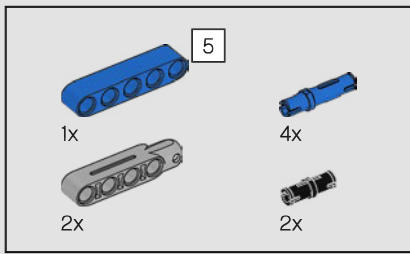

62

63

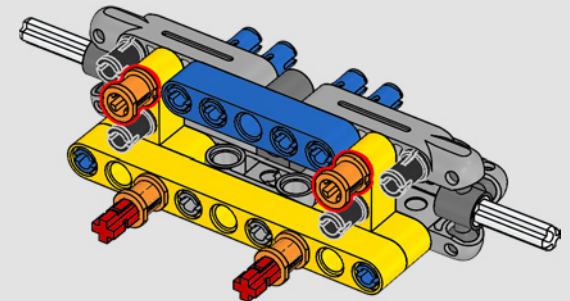
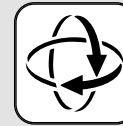
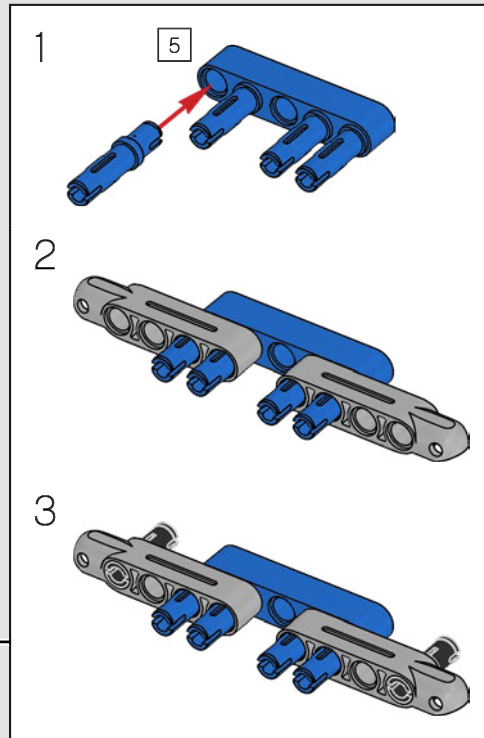
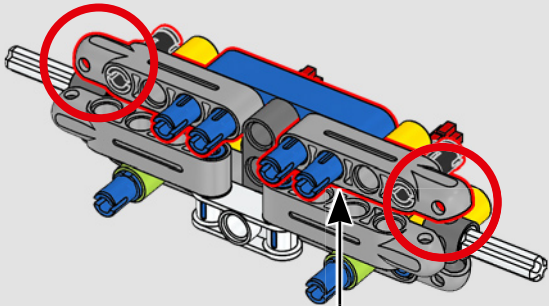

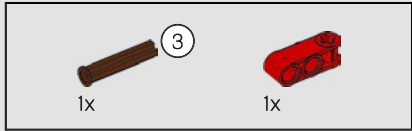
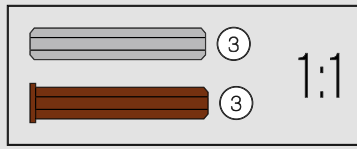
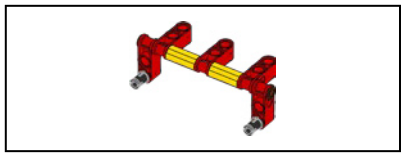

64

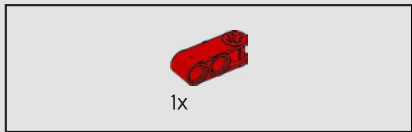
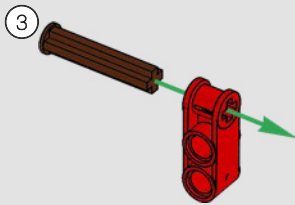

65

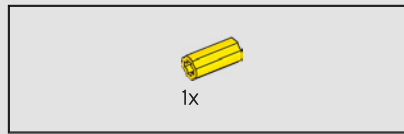
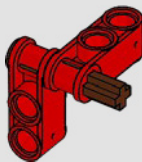

66

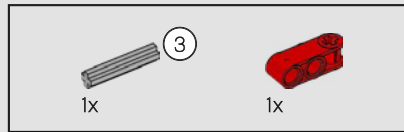
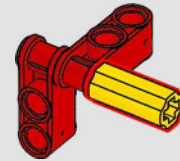

67

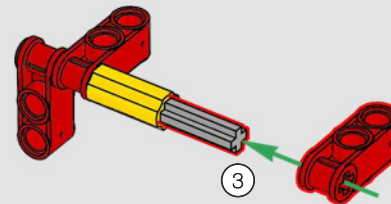

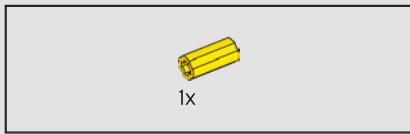

68

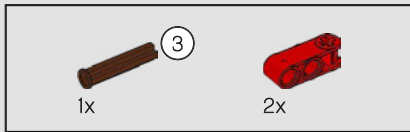
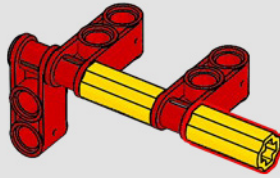

69

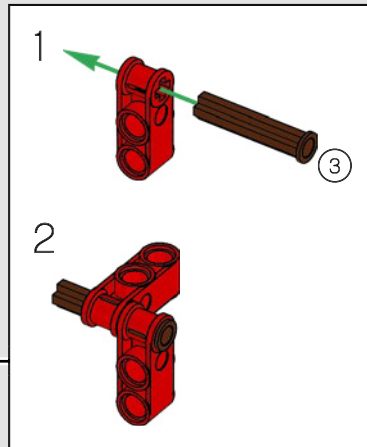
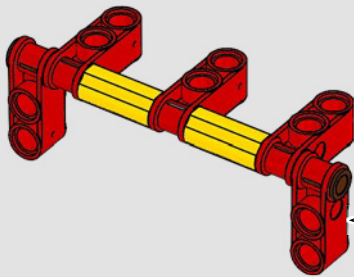

70

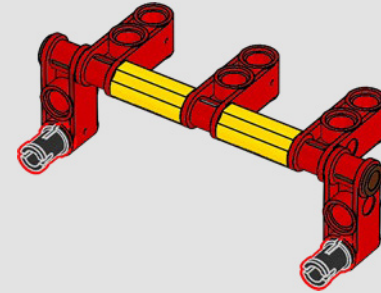

71

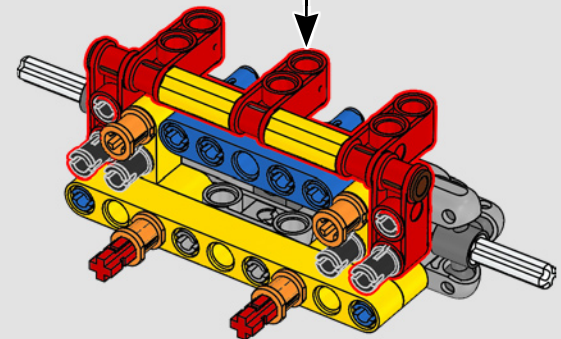

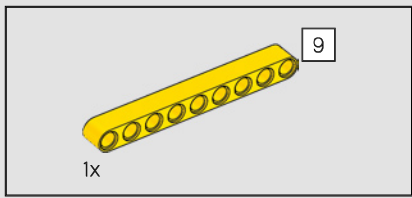

72

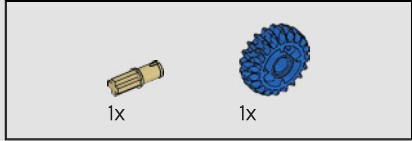
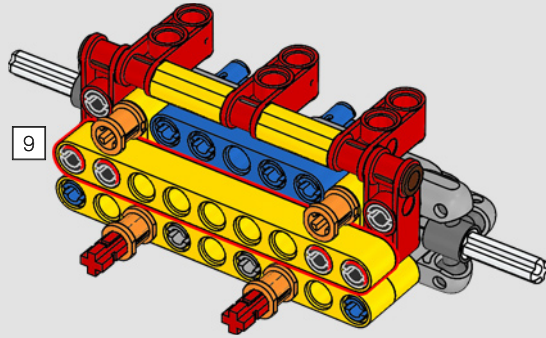

73

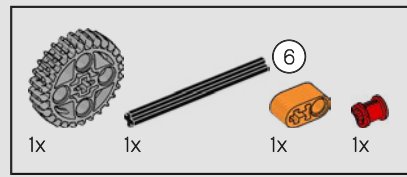
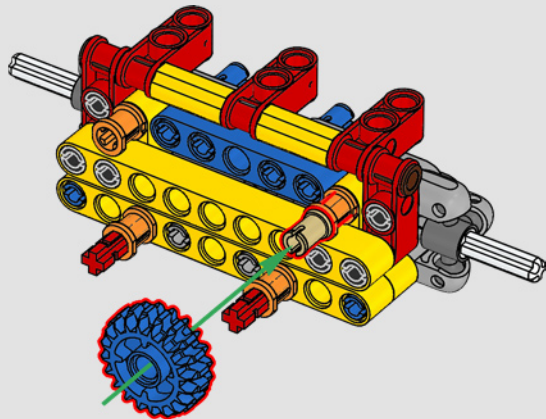

74

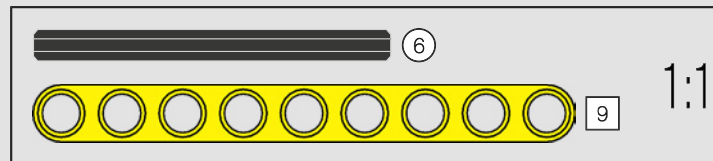
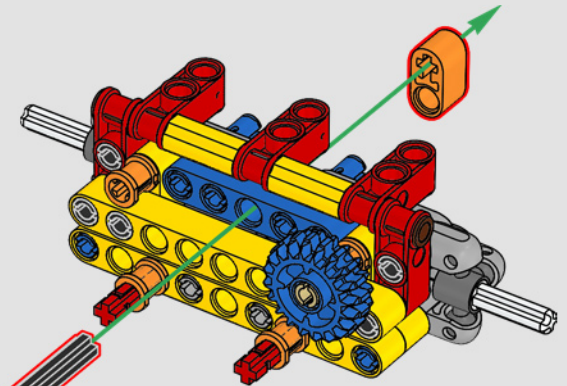
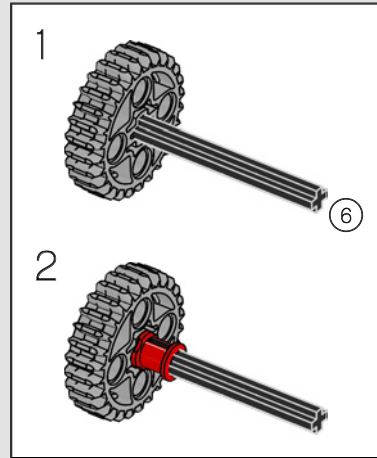

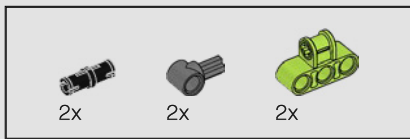

75

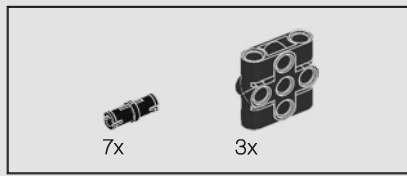
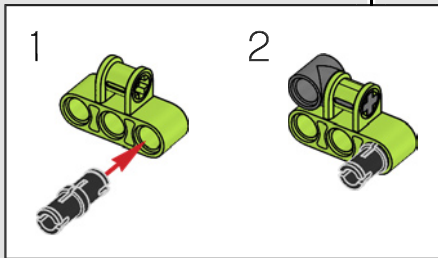
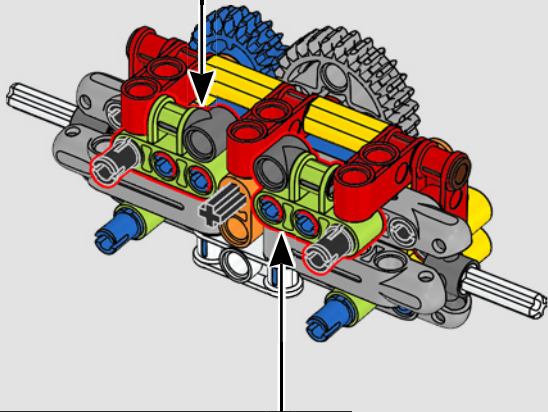
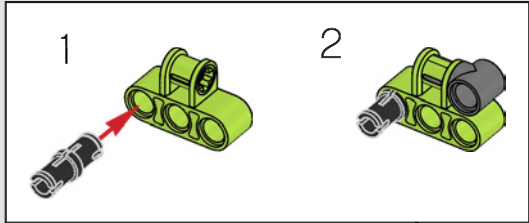

76

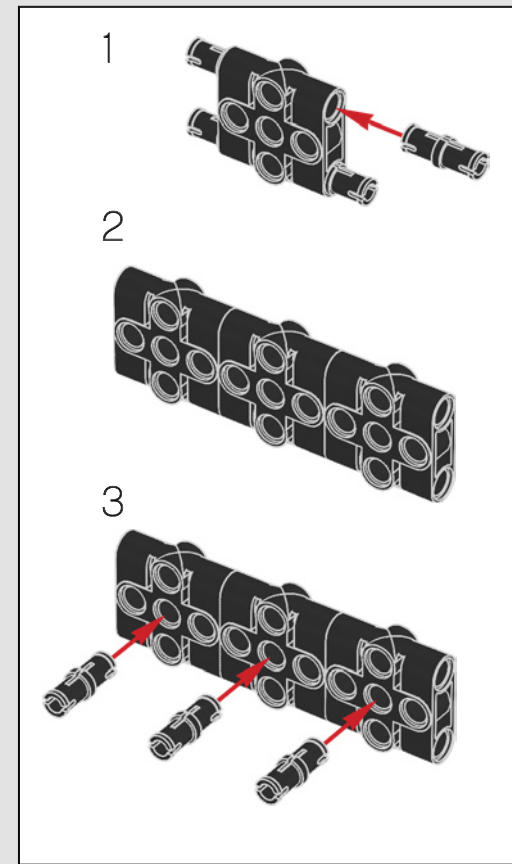
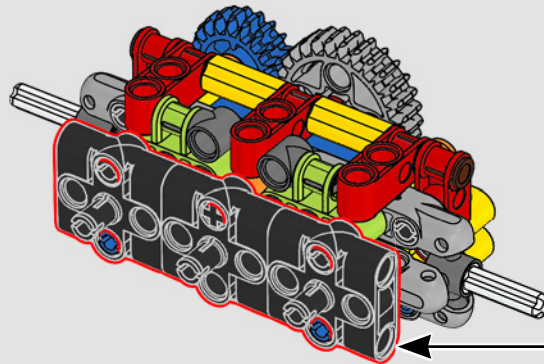

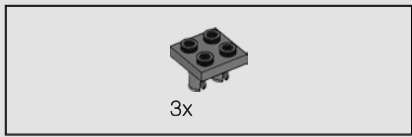

77

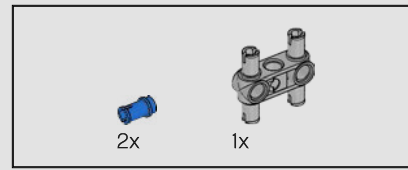
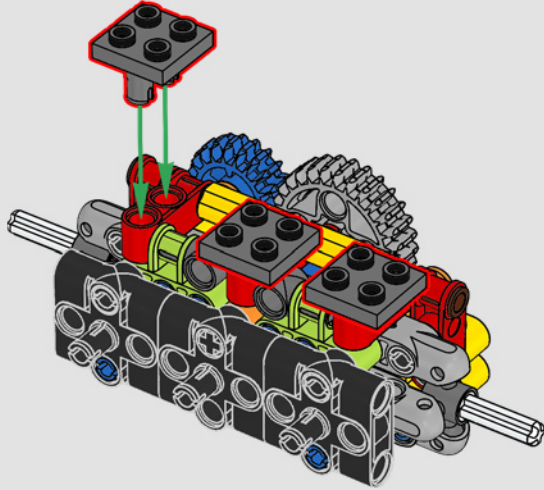

78

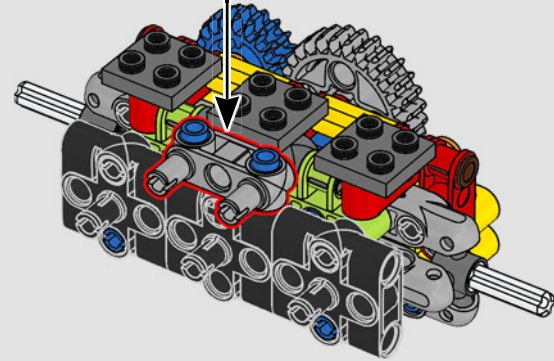
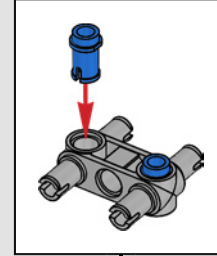



79

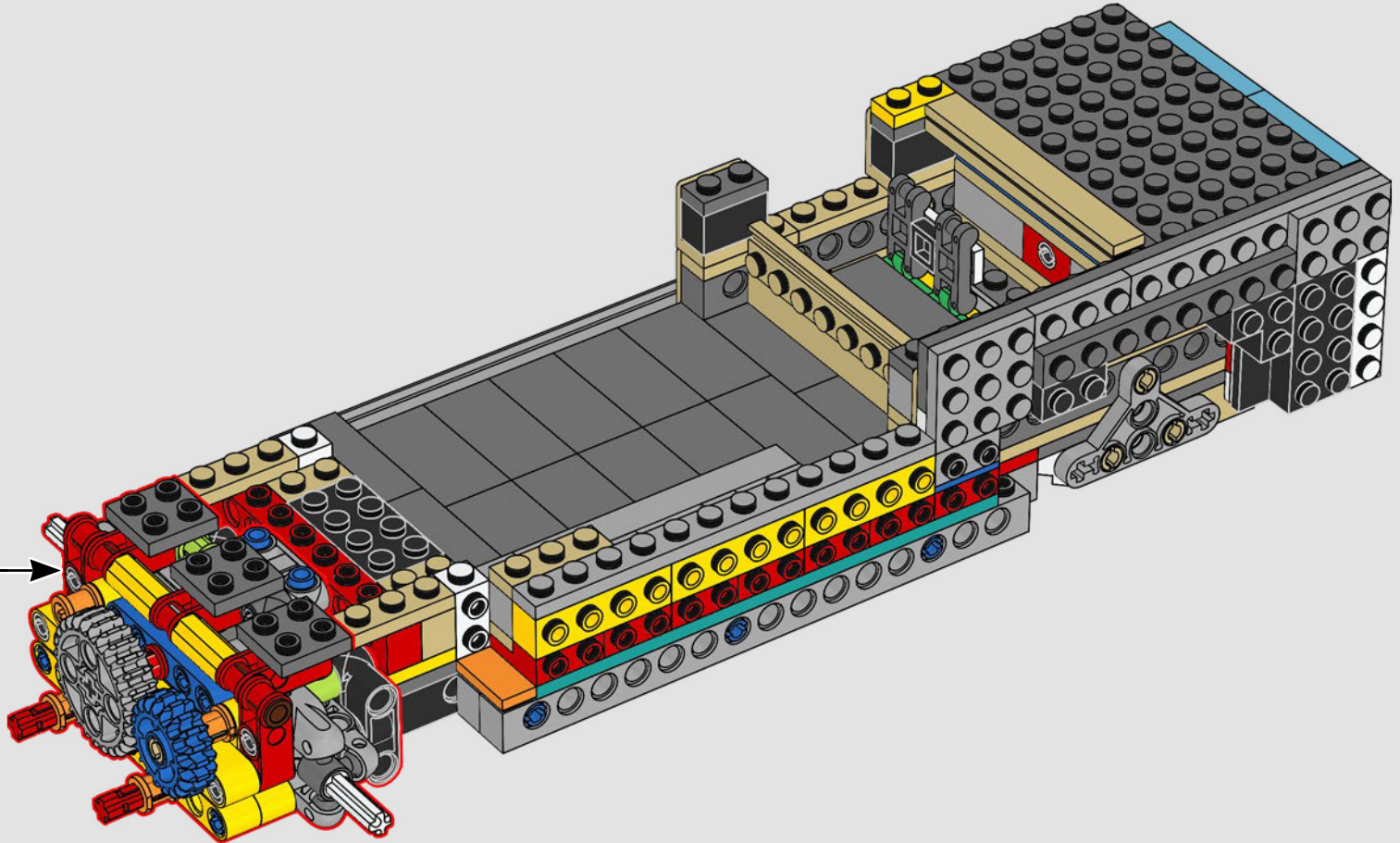

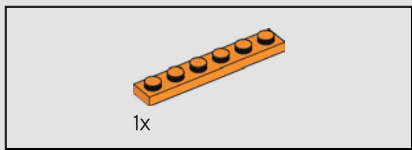

80

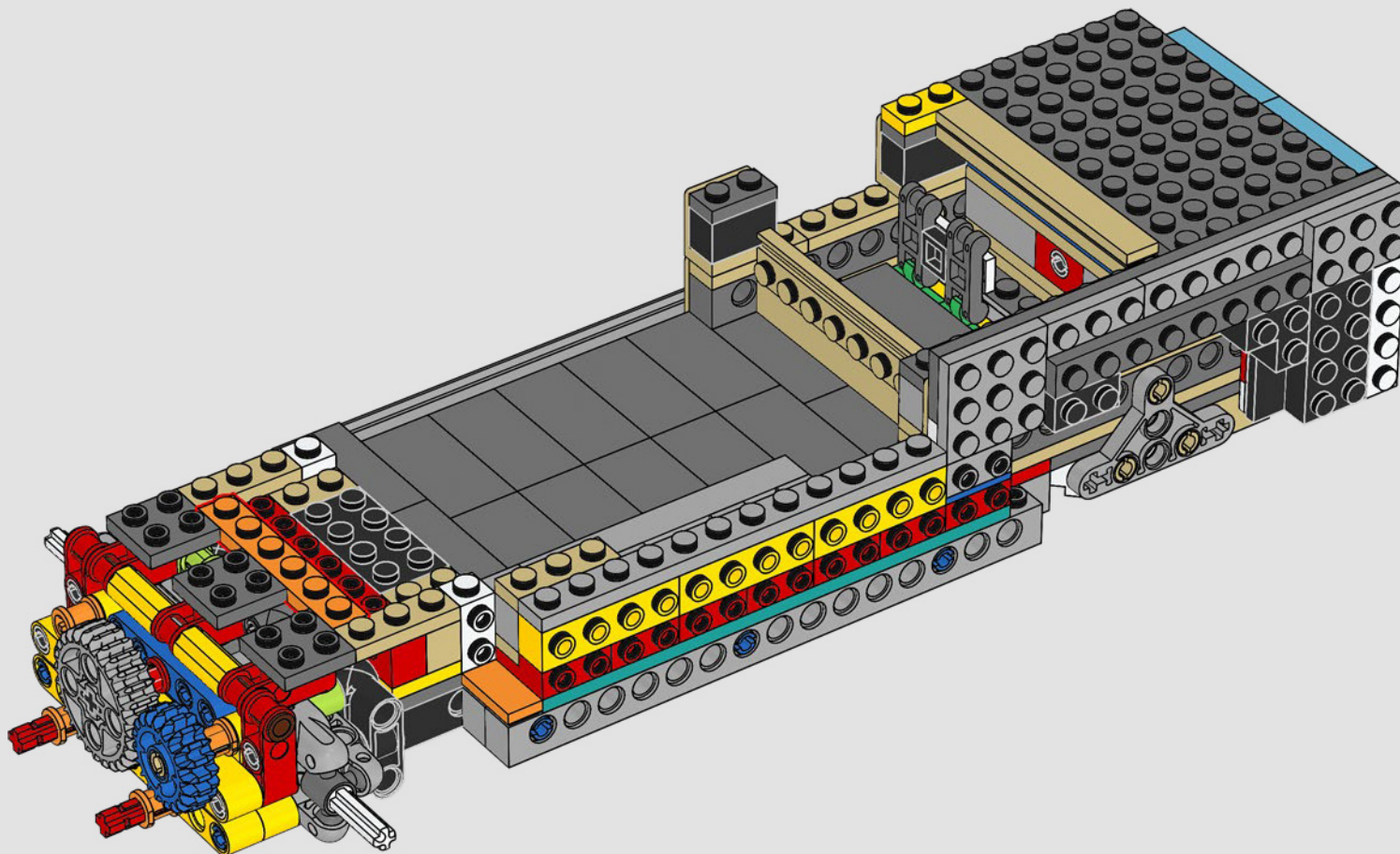

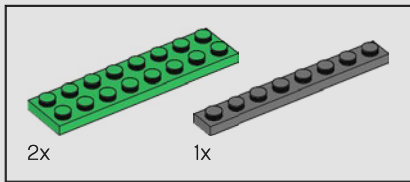

81

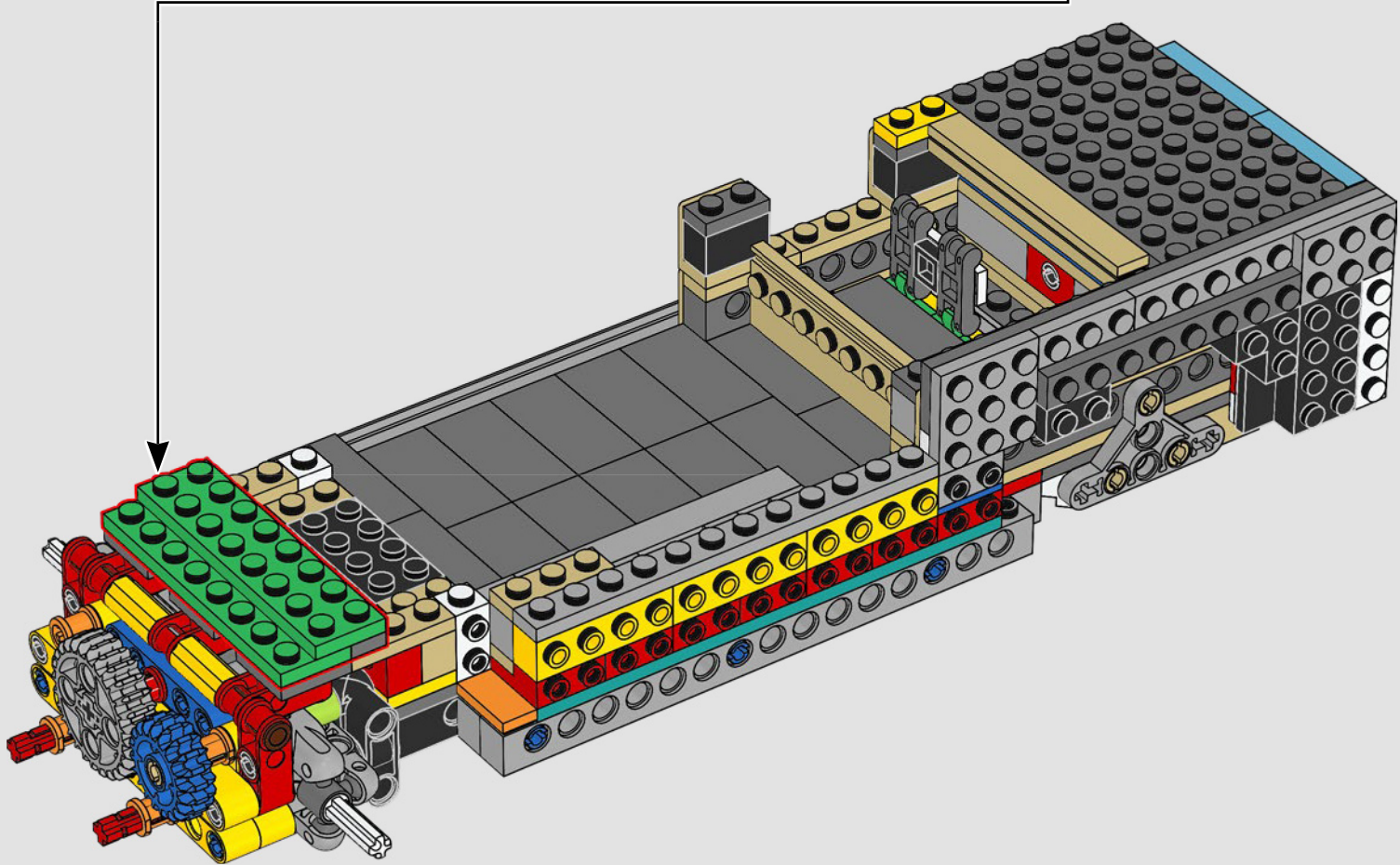
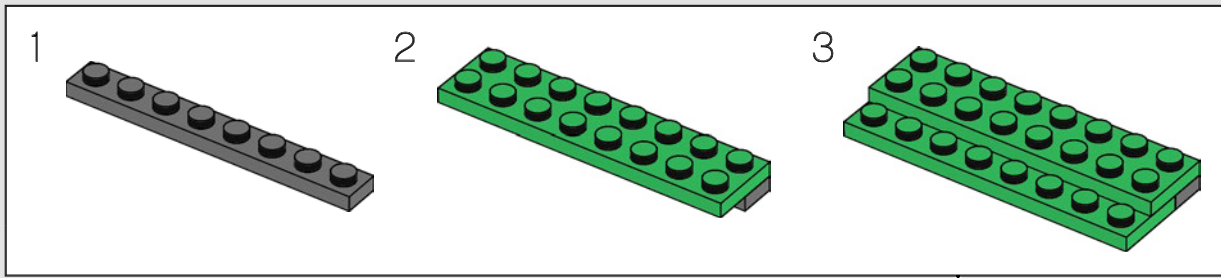

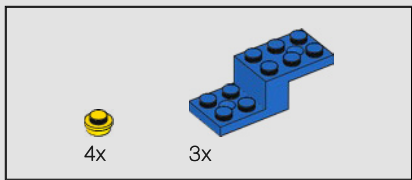

82

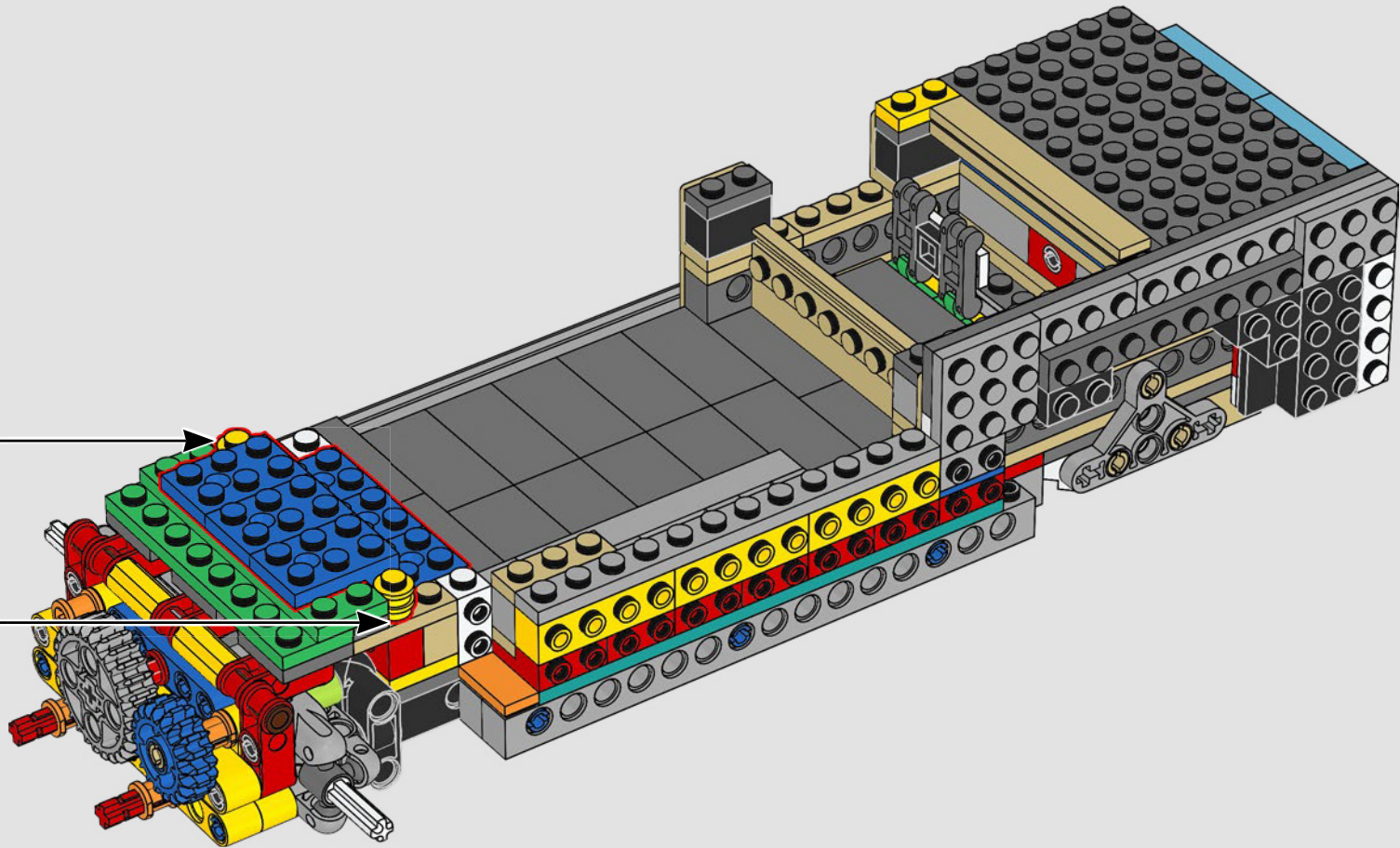
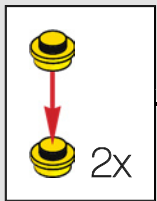

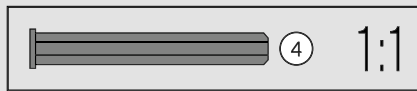
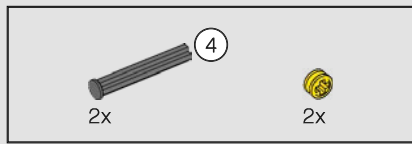

83

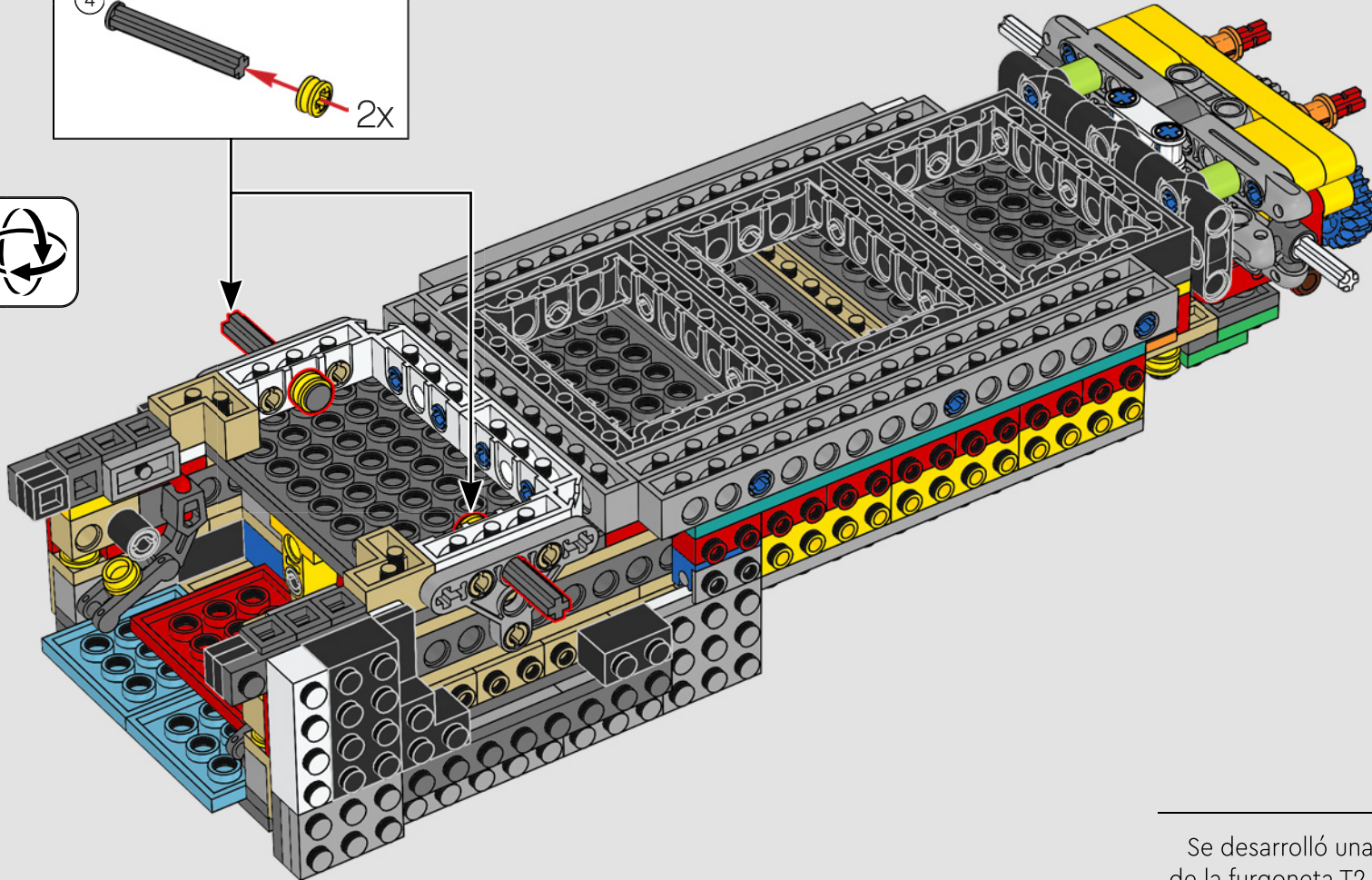
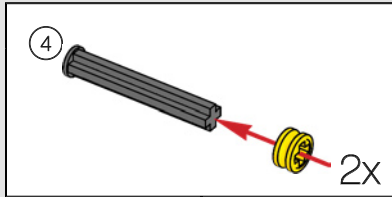

Se desarrolló una versión 4x4 de la furgoneta T2, pero nunca llegó a la etapa de producción. Su tecnología se utilizó en el modelo T3, llamado Syncro.

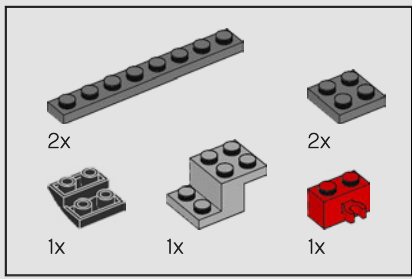

84

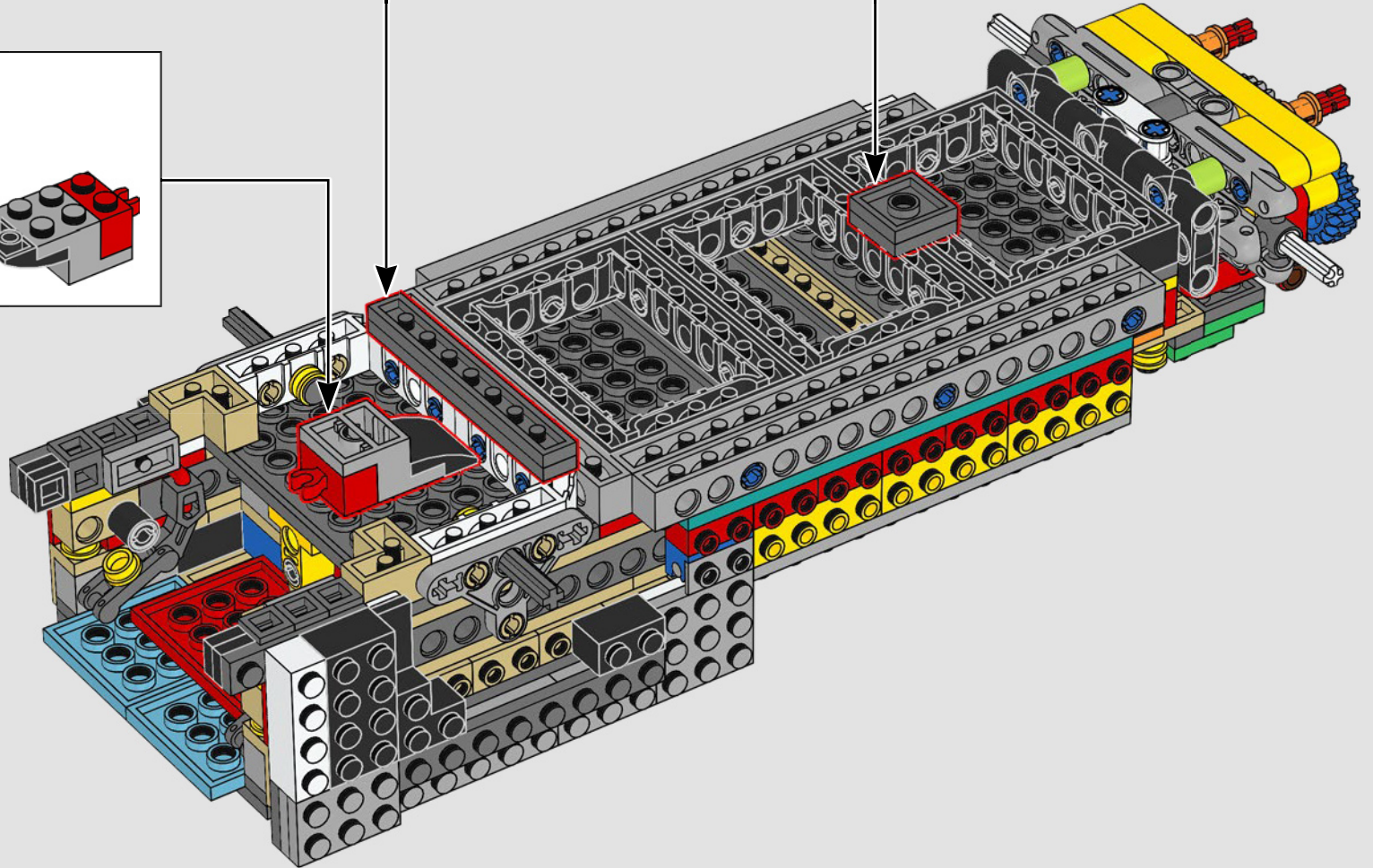
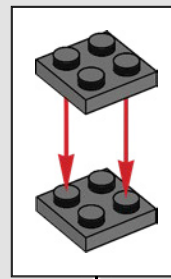
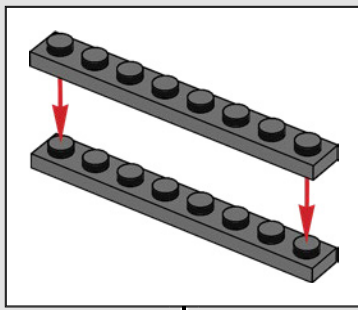
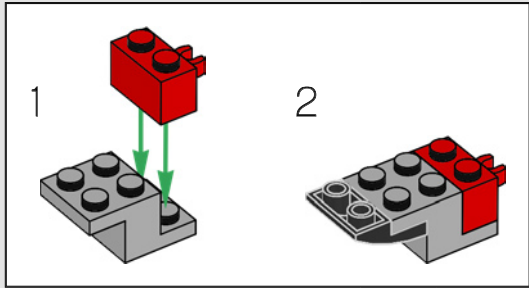

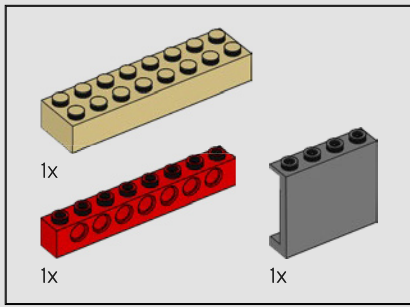

85

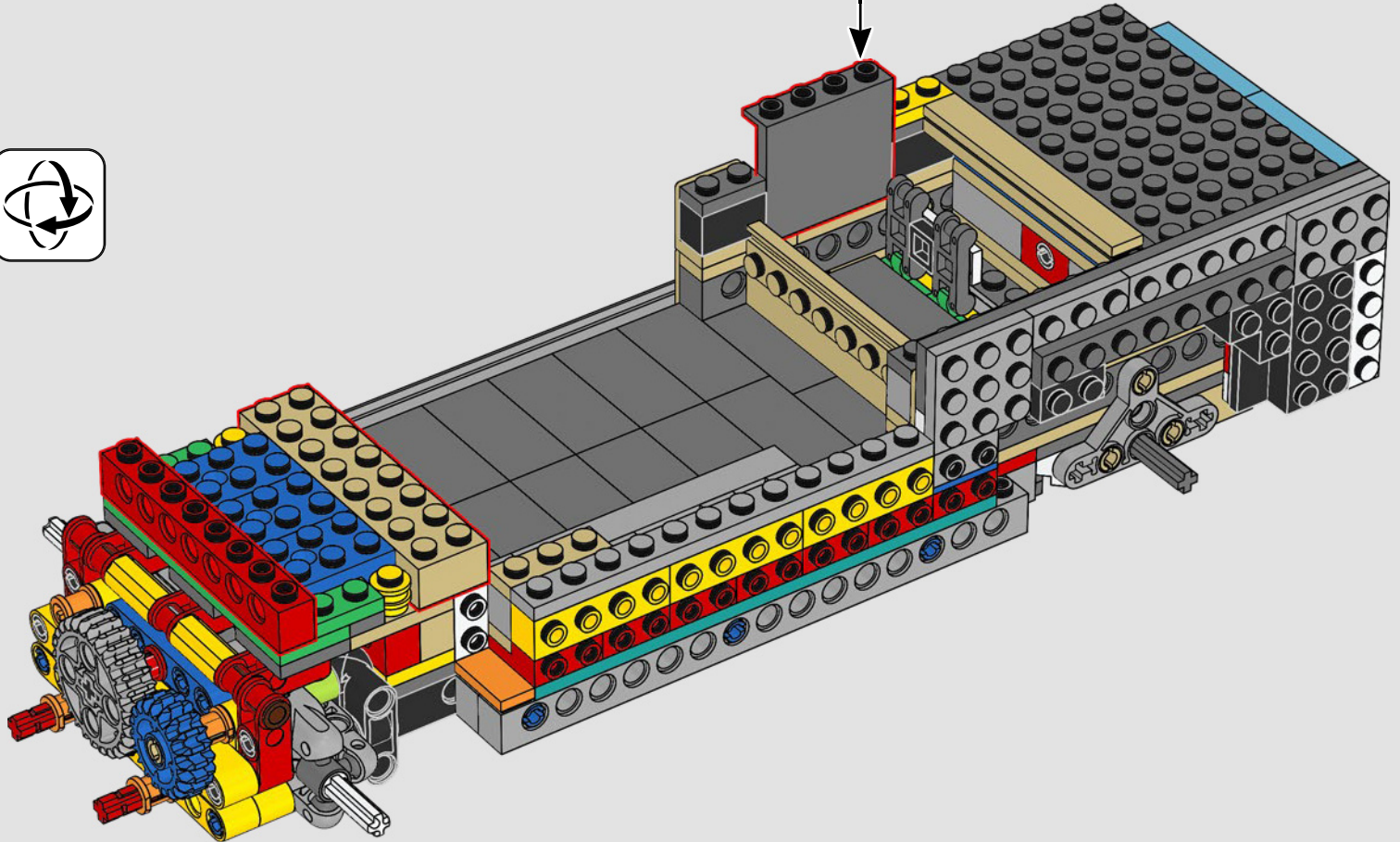
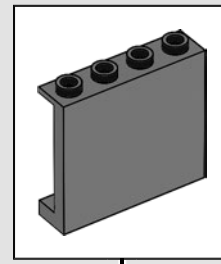

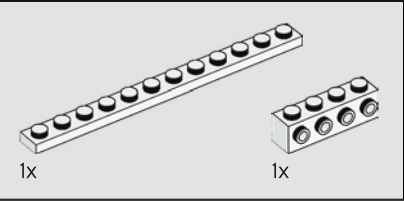
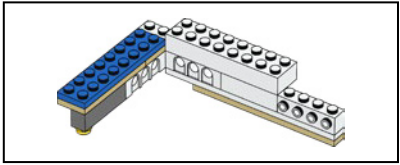
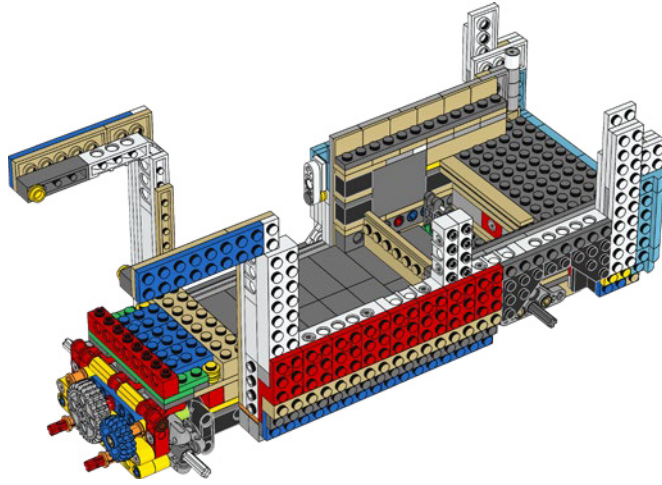
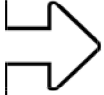

86

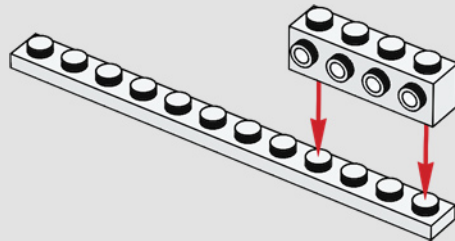



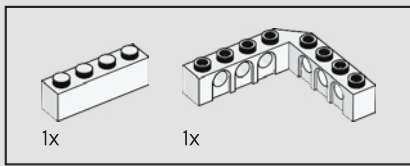

87

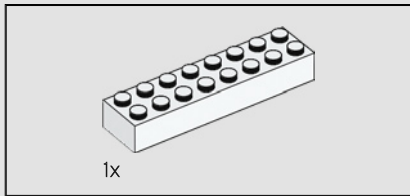
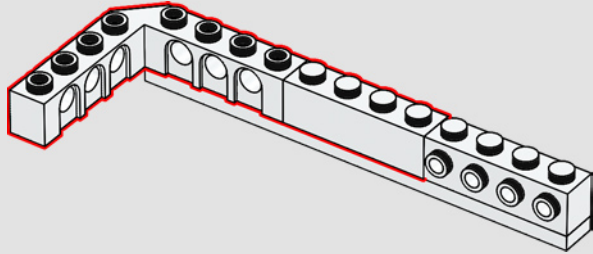

88

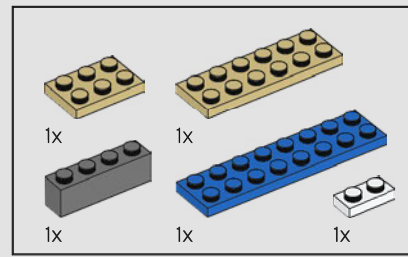
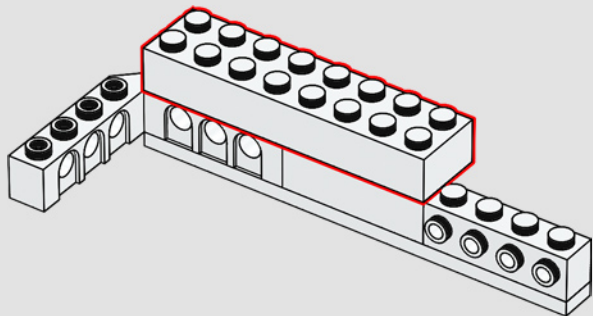

89

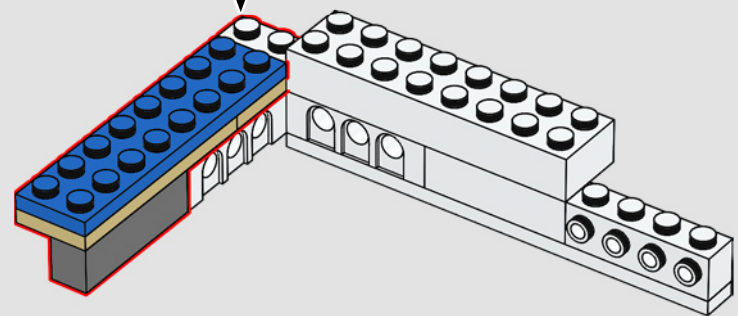
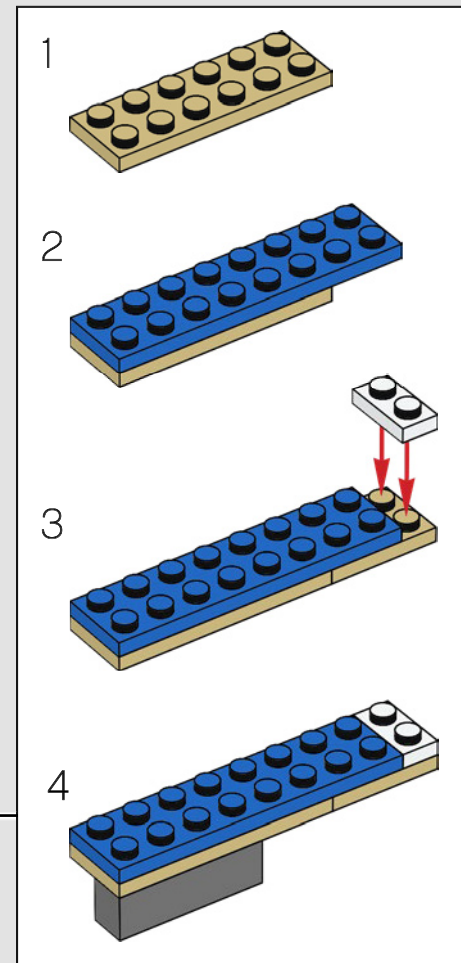

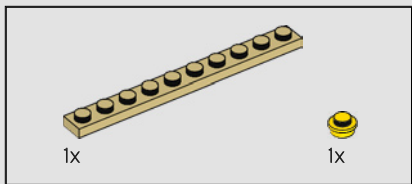

90

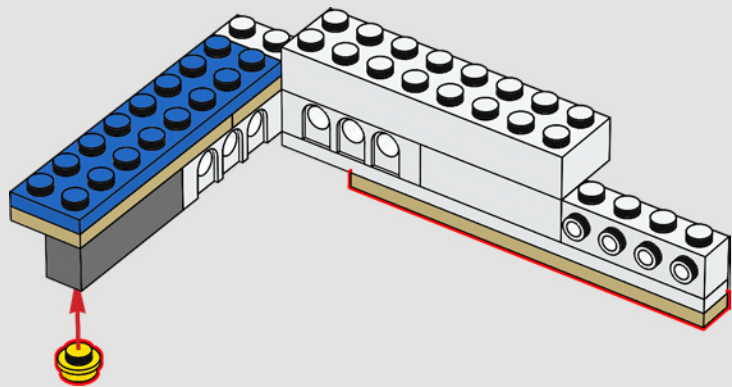

91

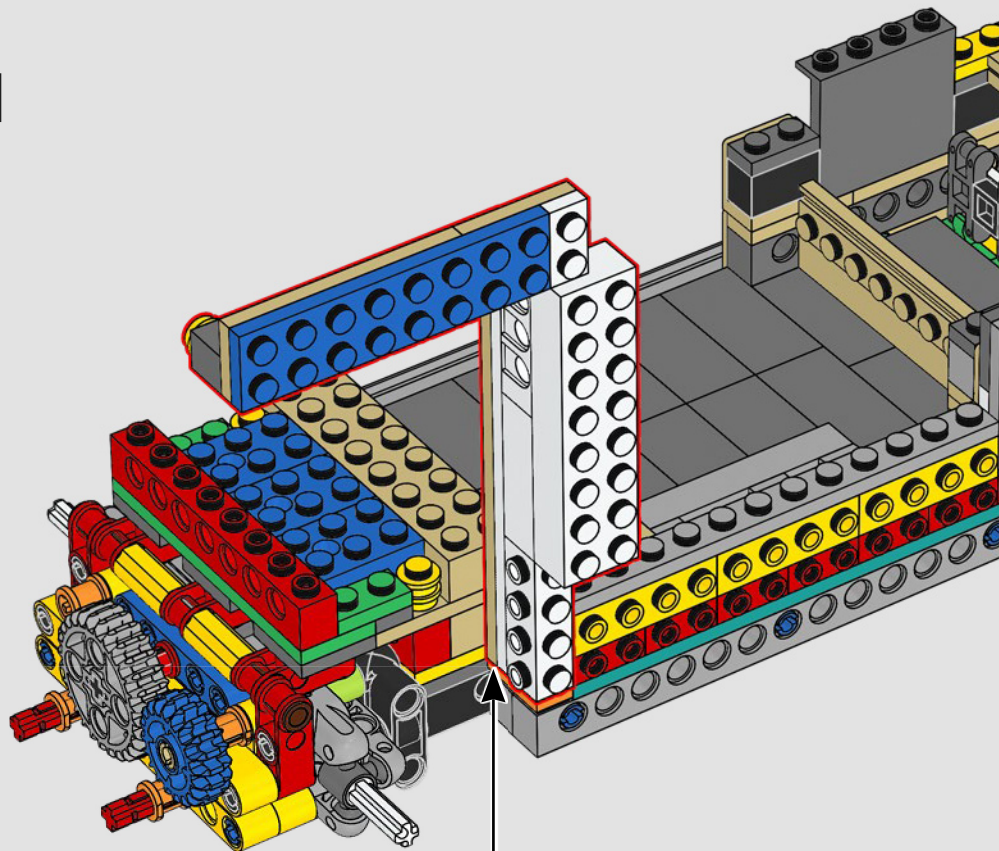

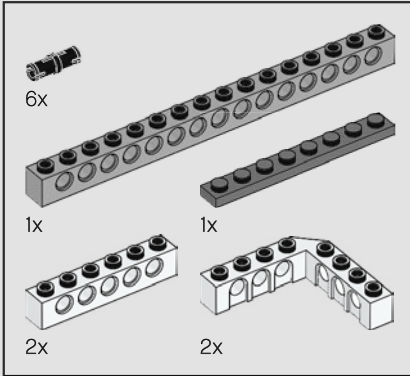
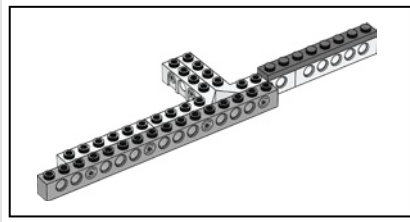

92

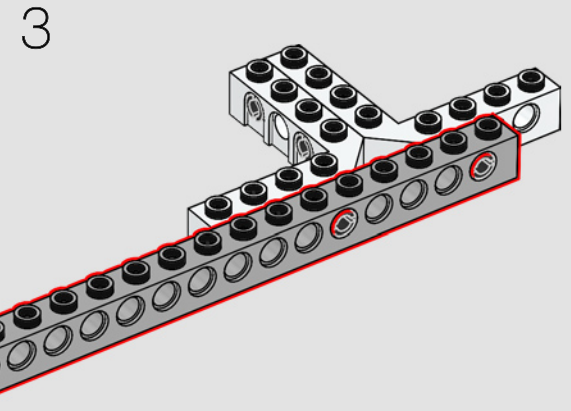
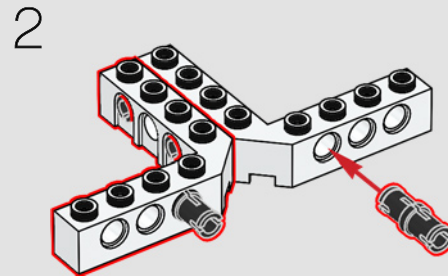
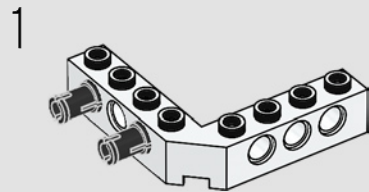

La producción de la VW T2 se detuvo en casi todo el mundo a partir de 1979 para dar paso a la nueva T3. No obstante, la T2 siguió produciéndose en Brasil hasta 2013.

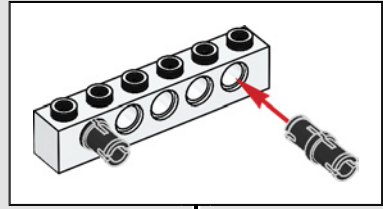

4

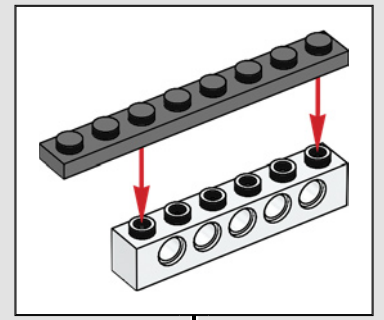
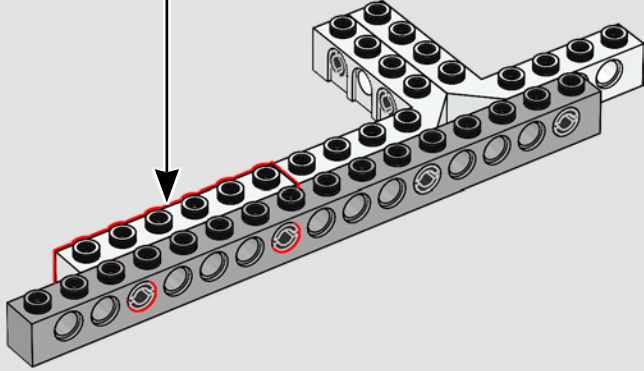

5

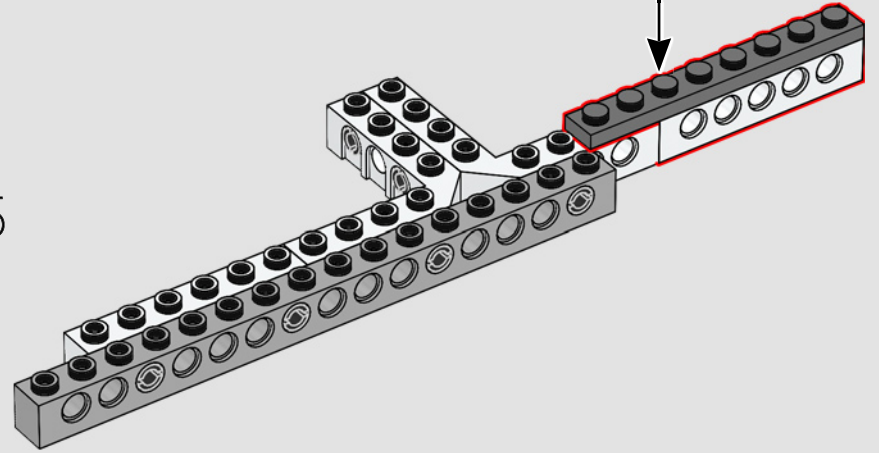

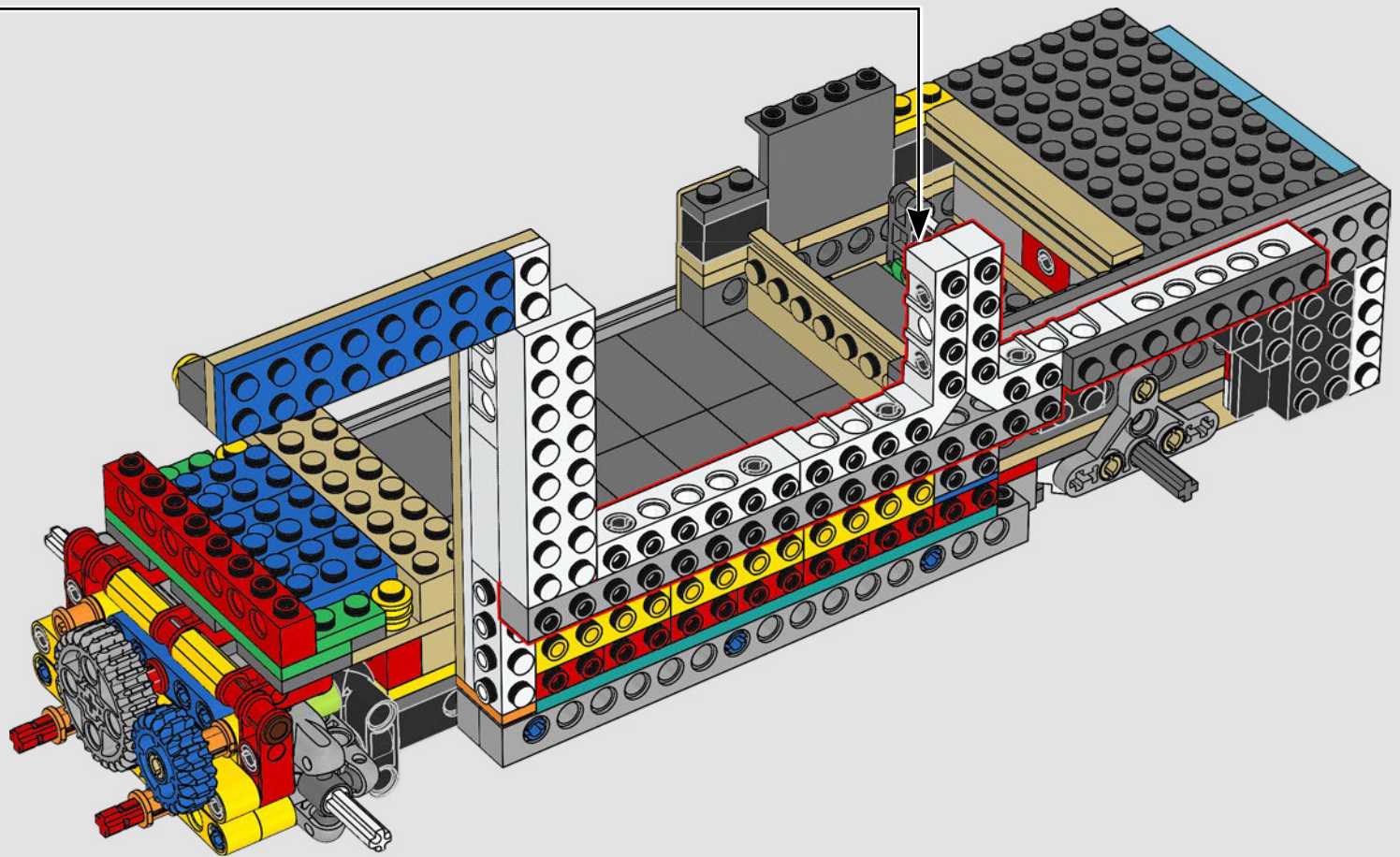

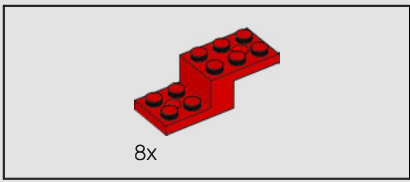

93

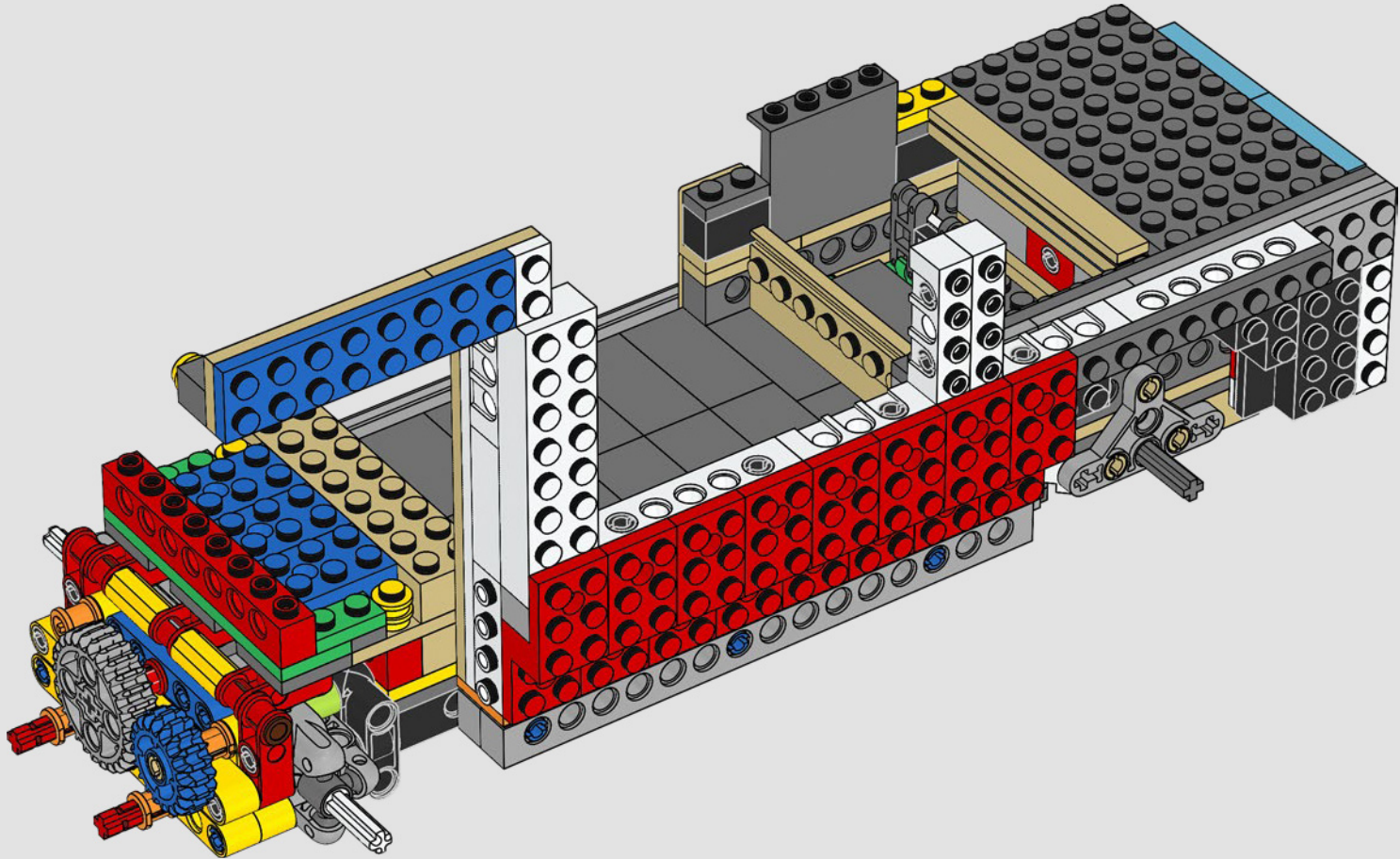

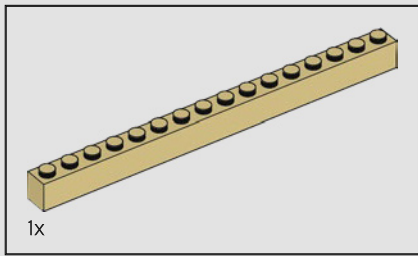

94

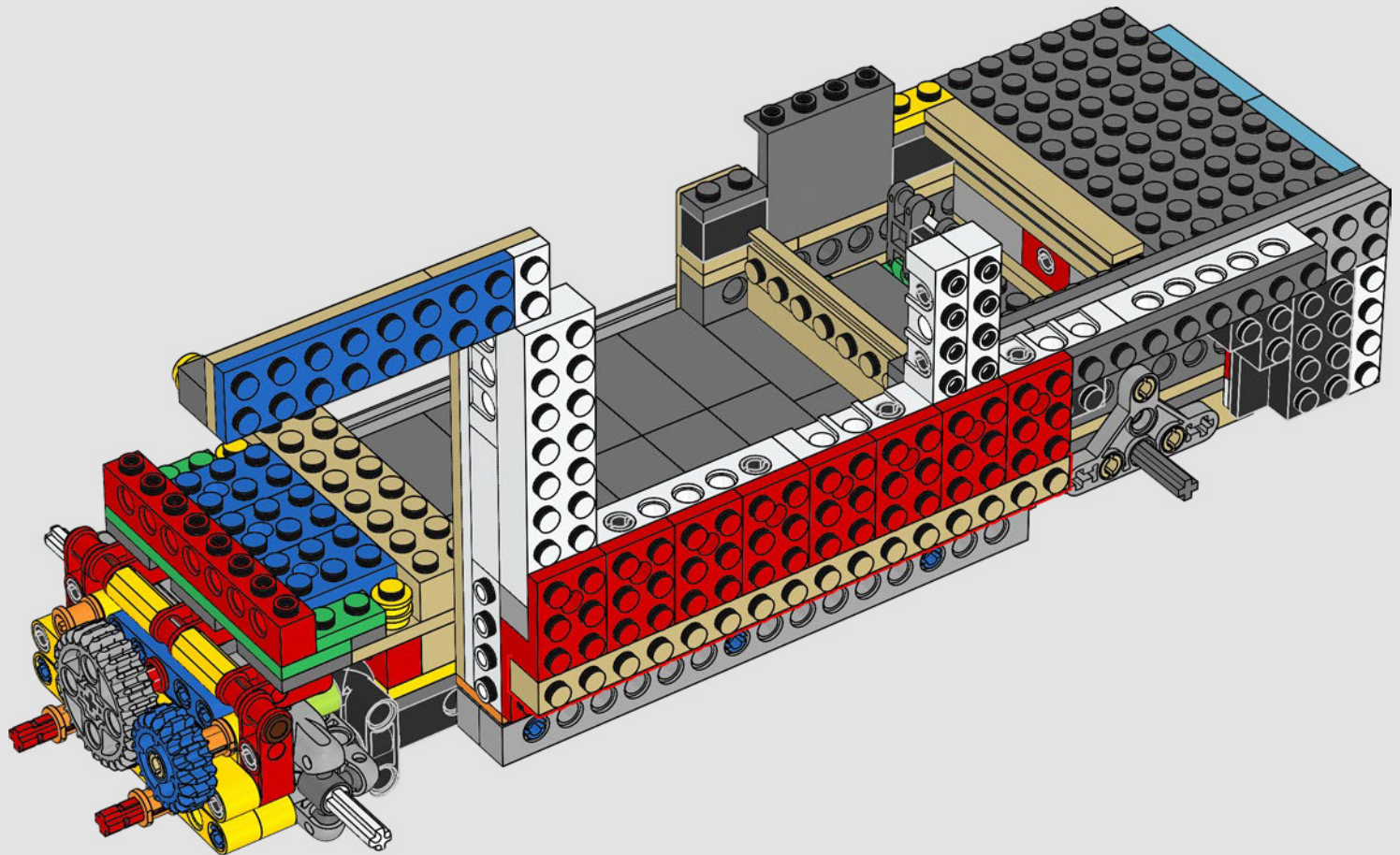

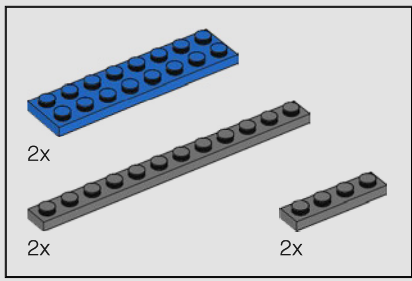

95

1

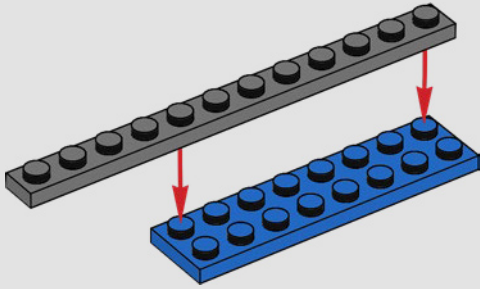

2

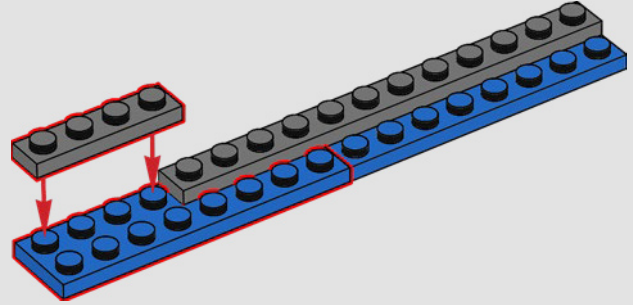

3

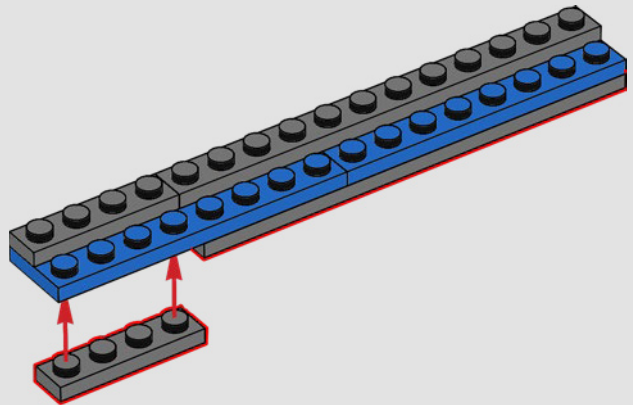



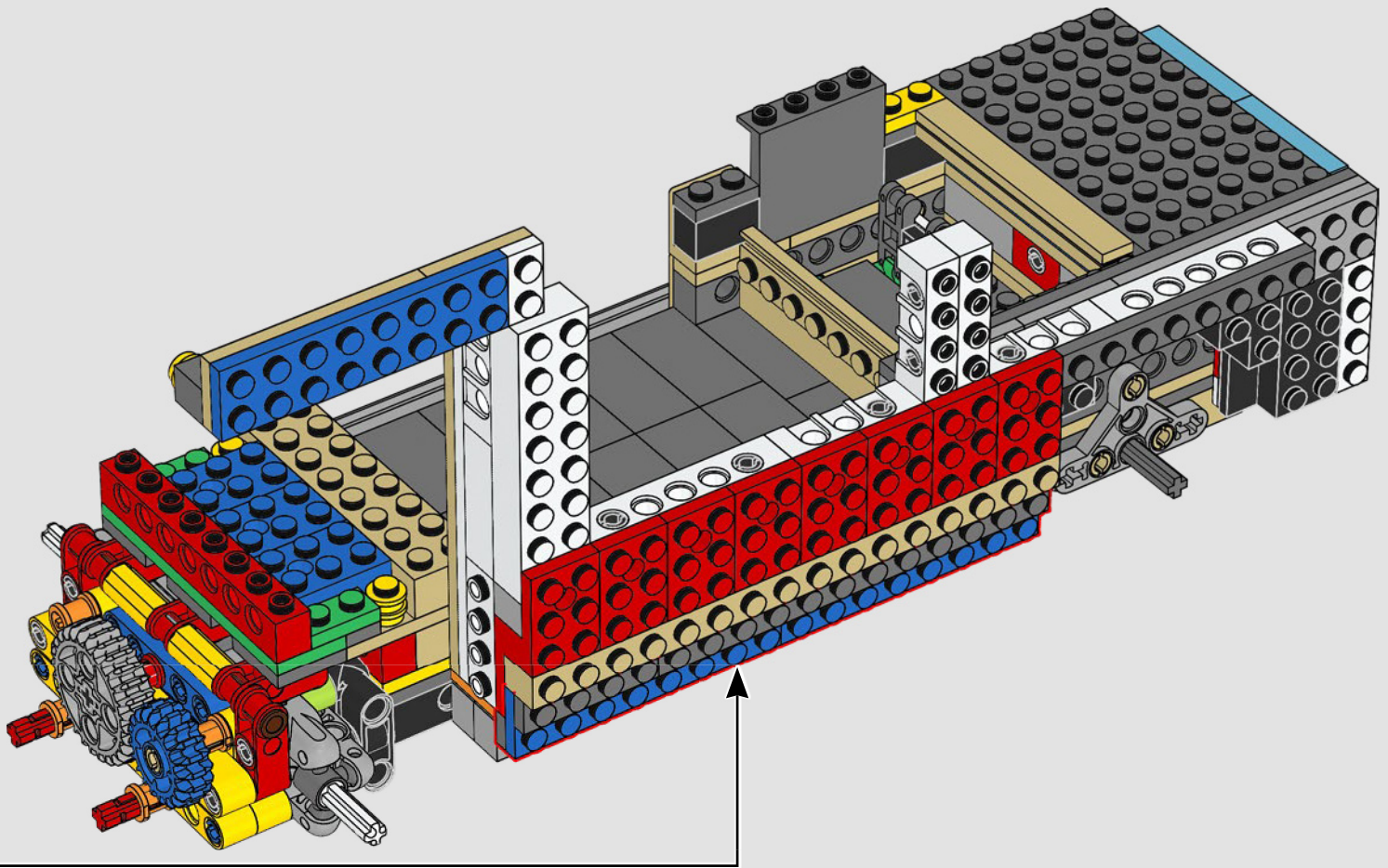

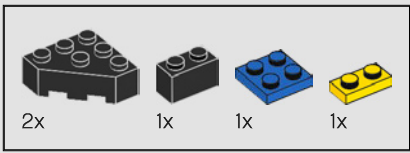

96

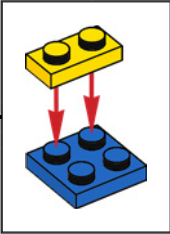
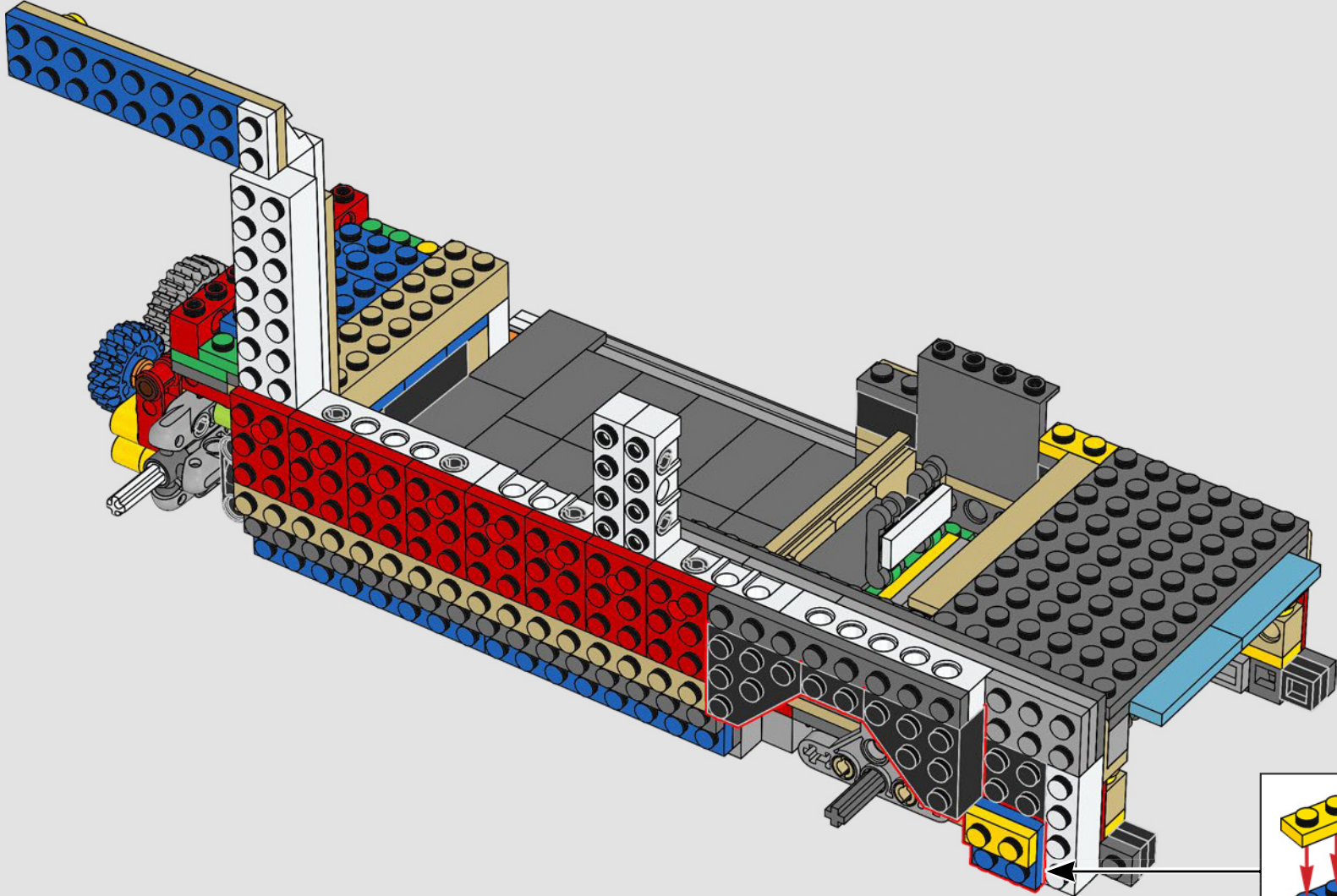

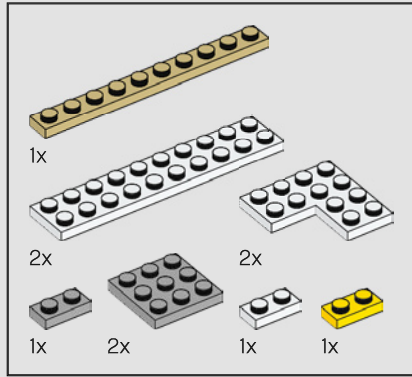
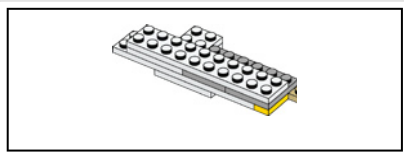

97

1

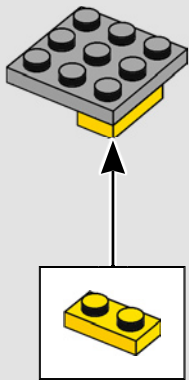

2

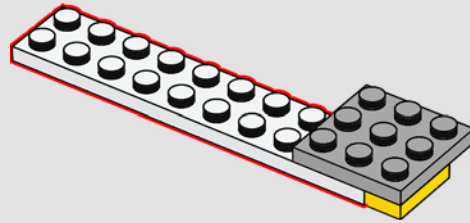

3

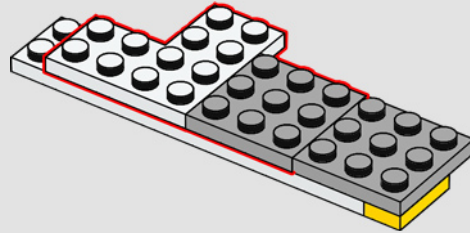

4

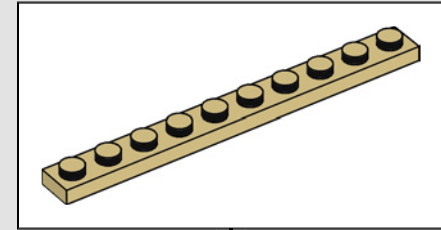
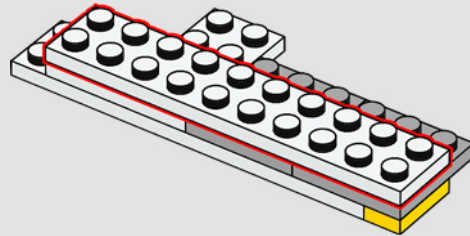

5

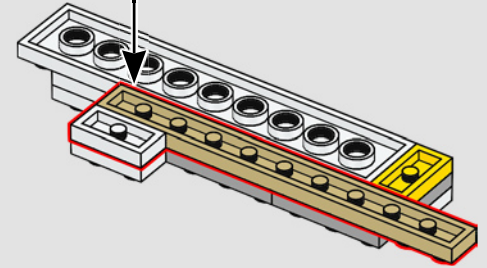

6

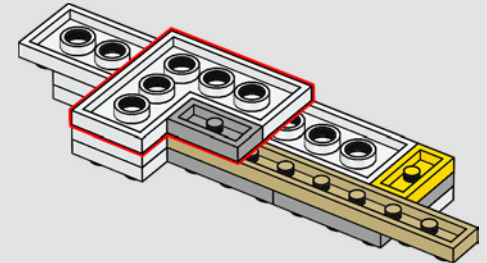

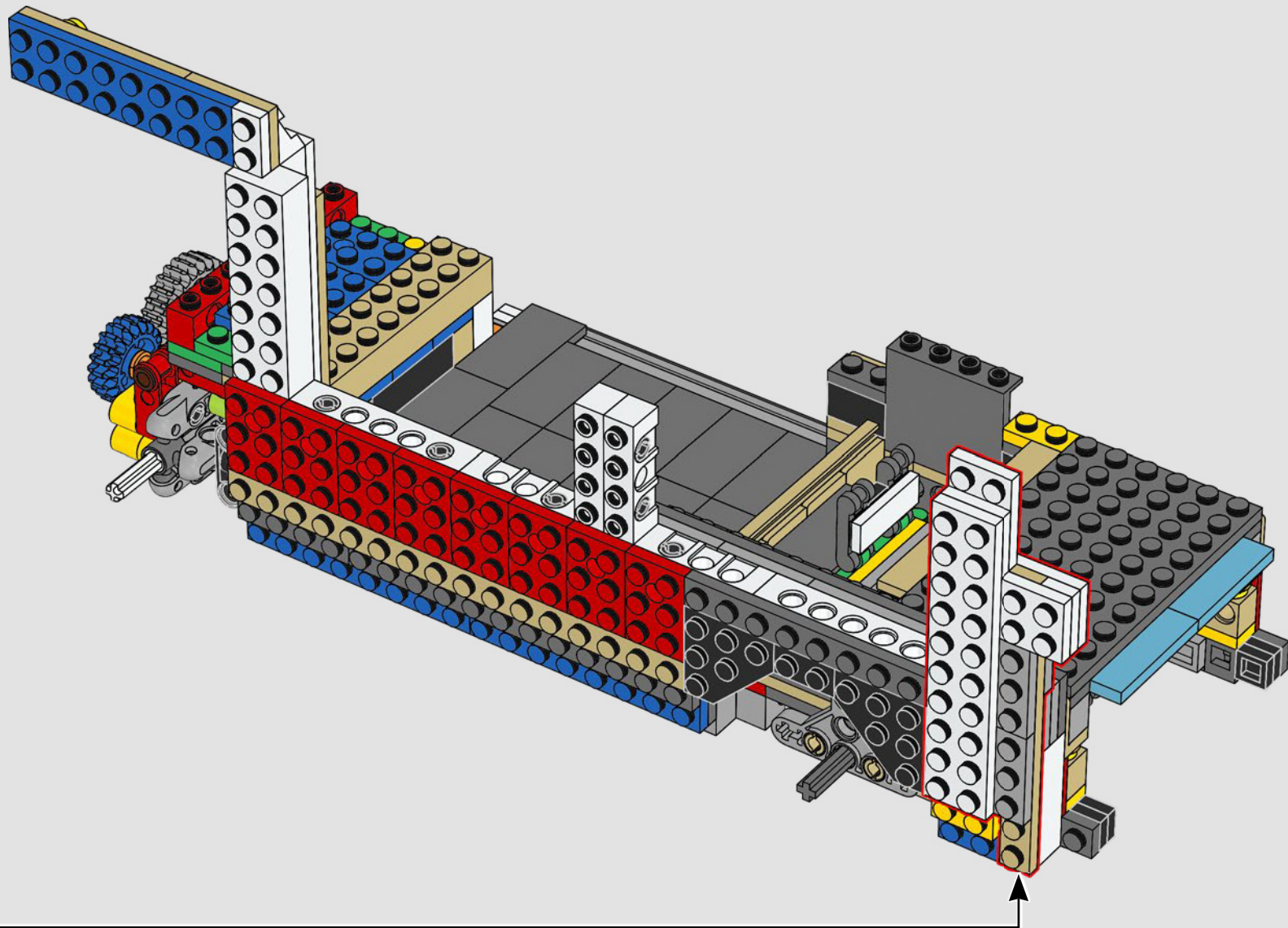

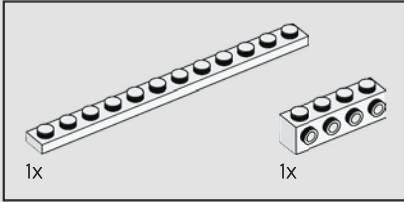
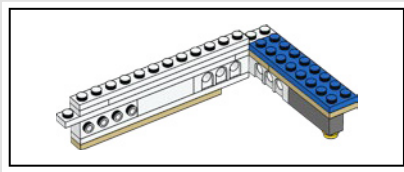

98

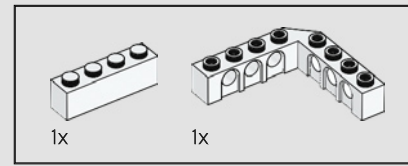
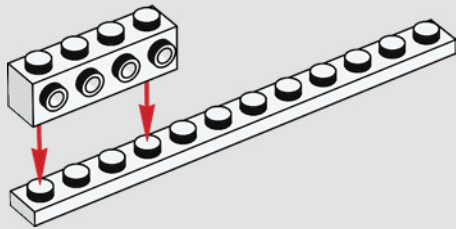

99

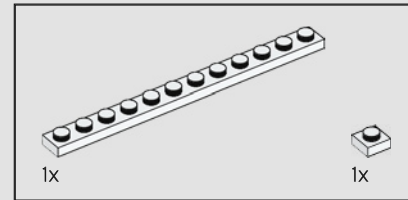
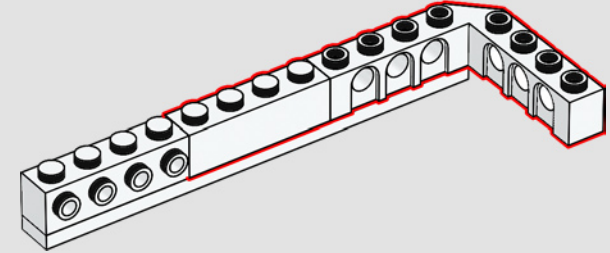

100

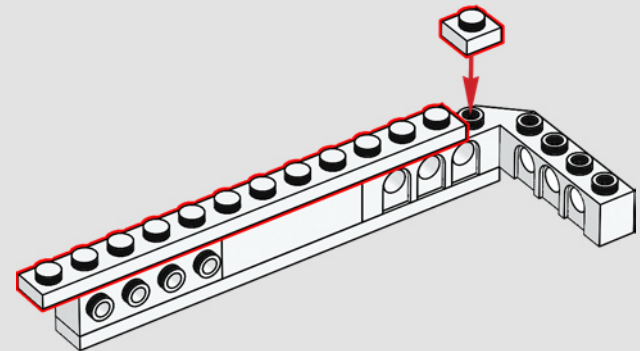

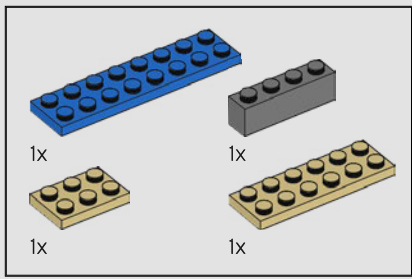

101

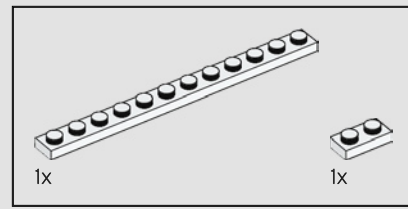
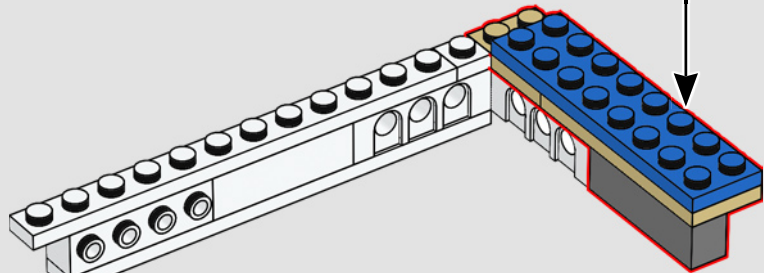
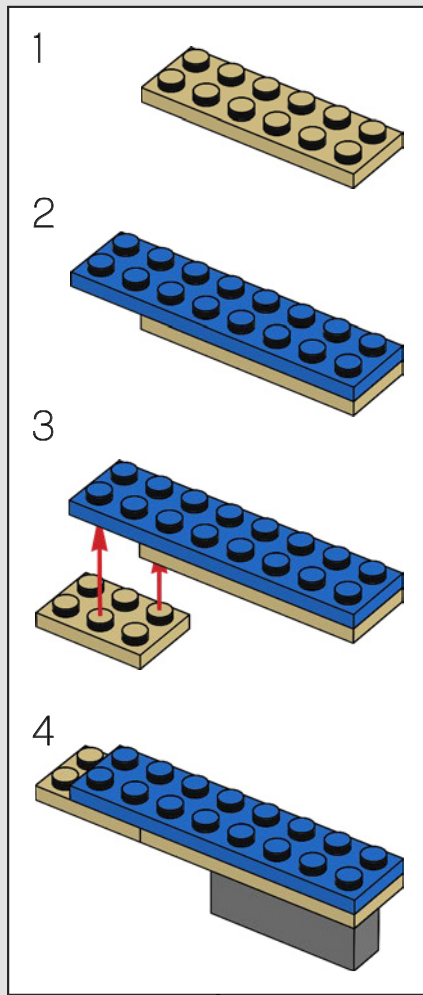

102

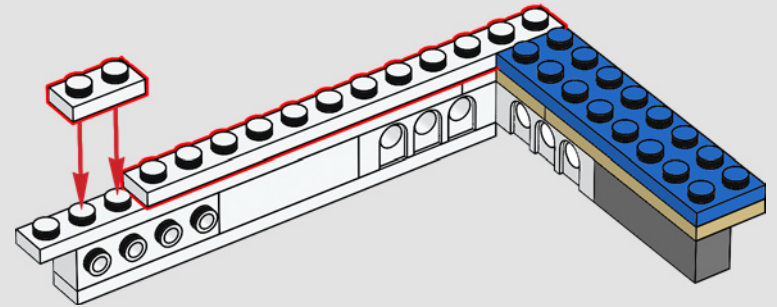

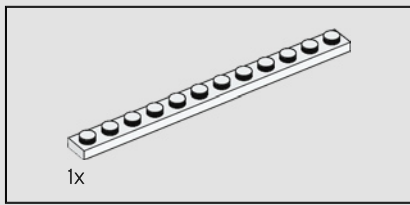

103

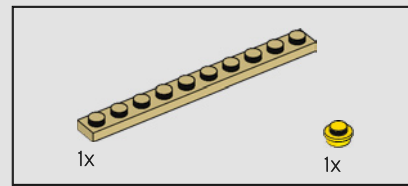
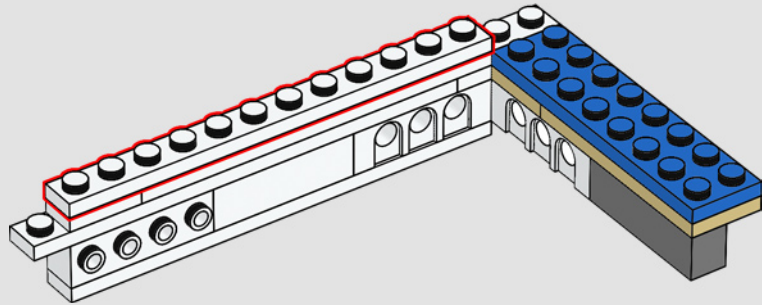

104

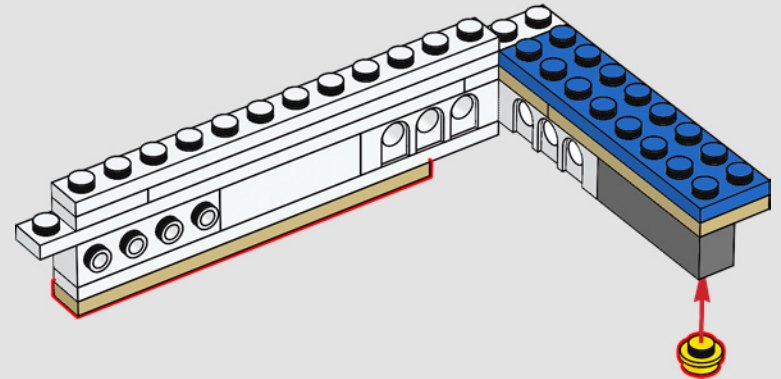

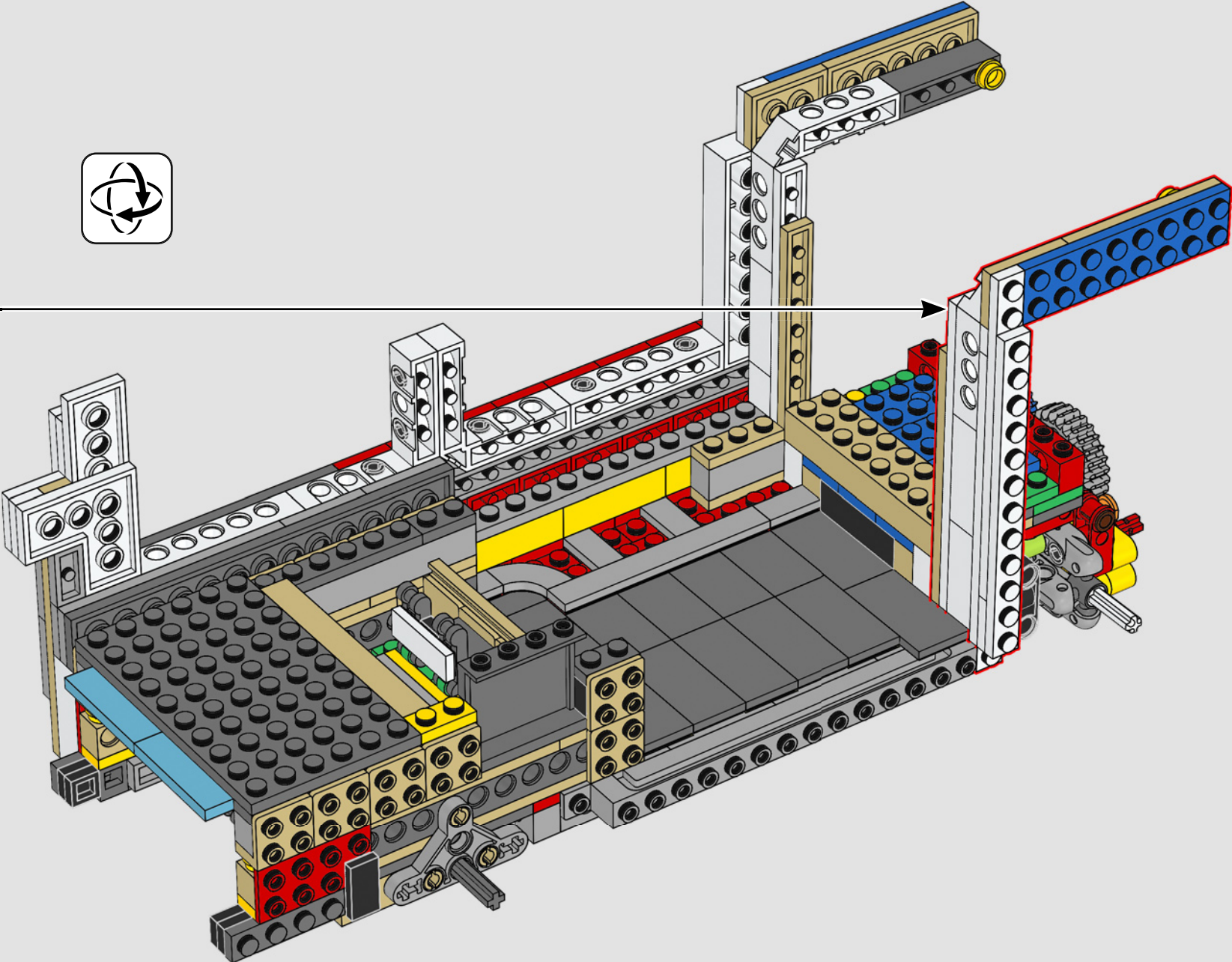



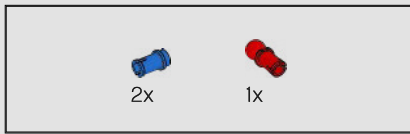

106

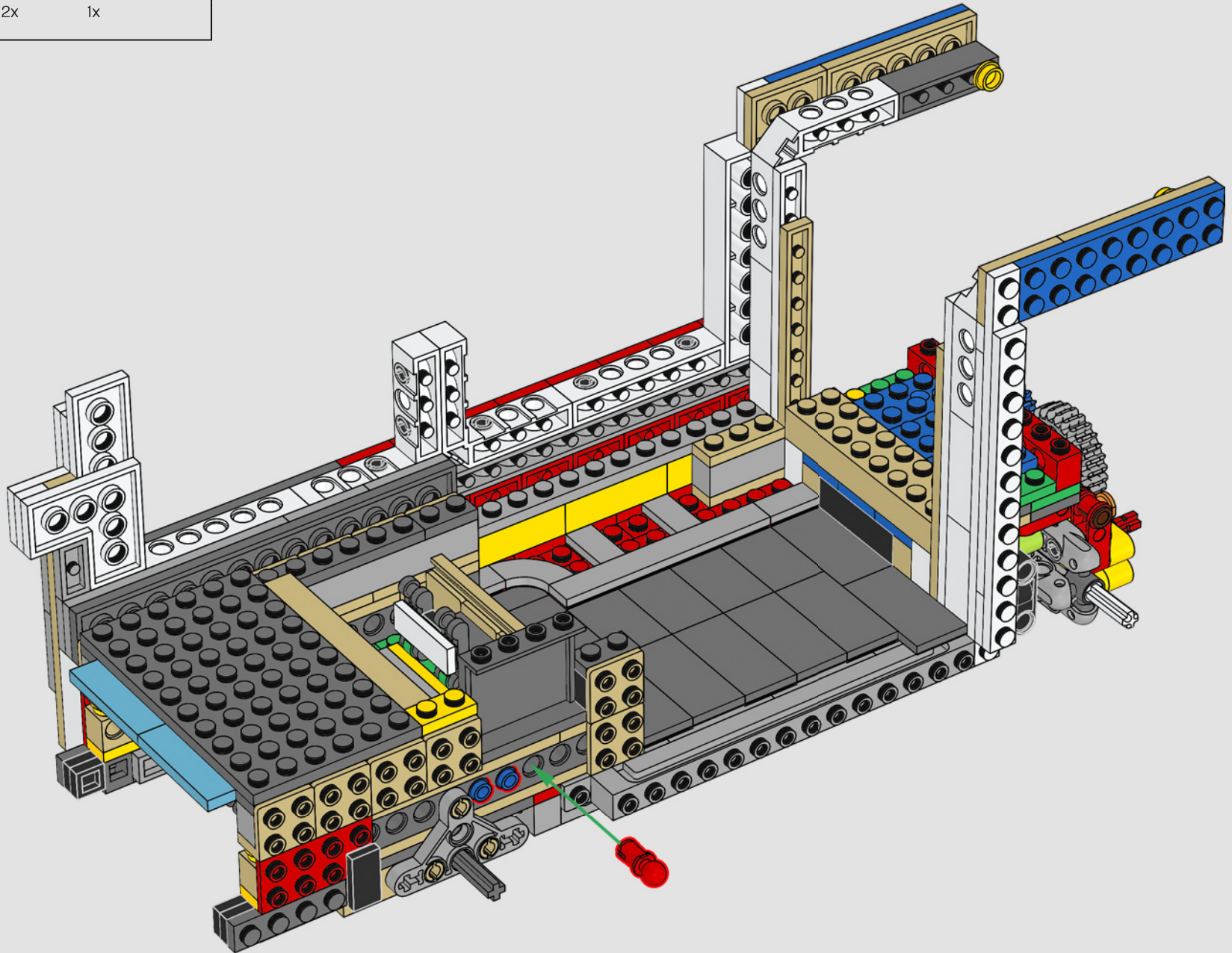

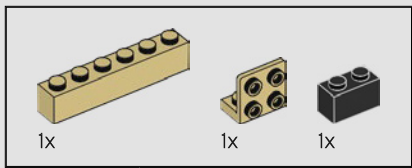

107

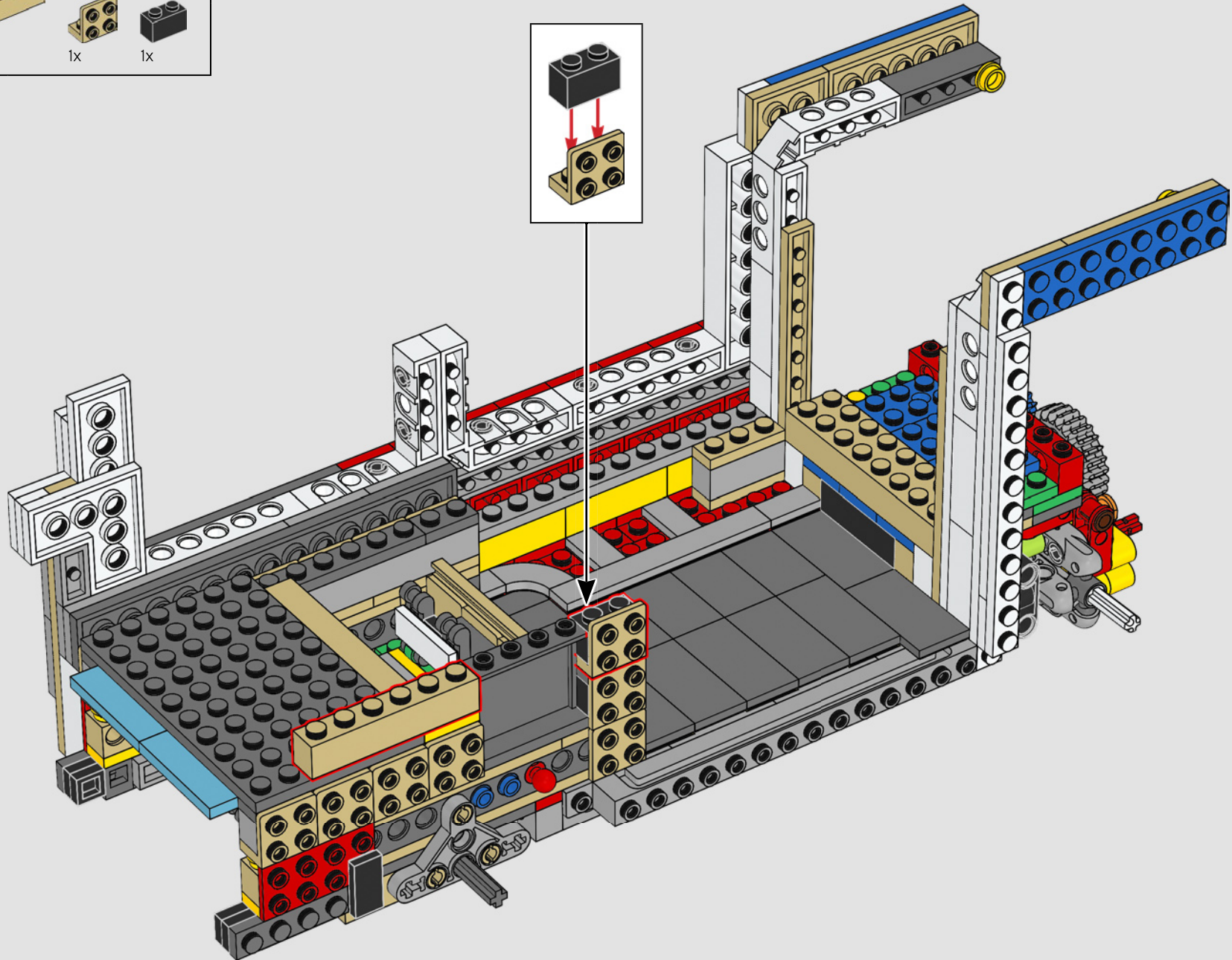
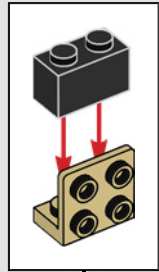

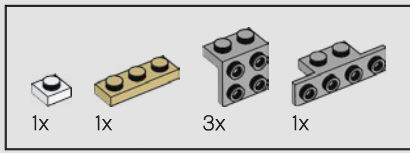

108

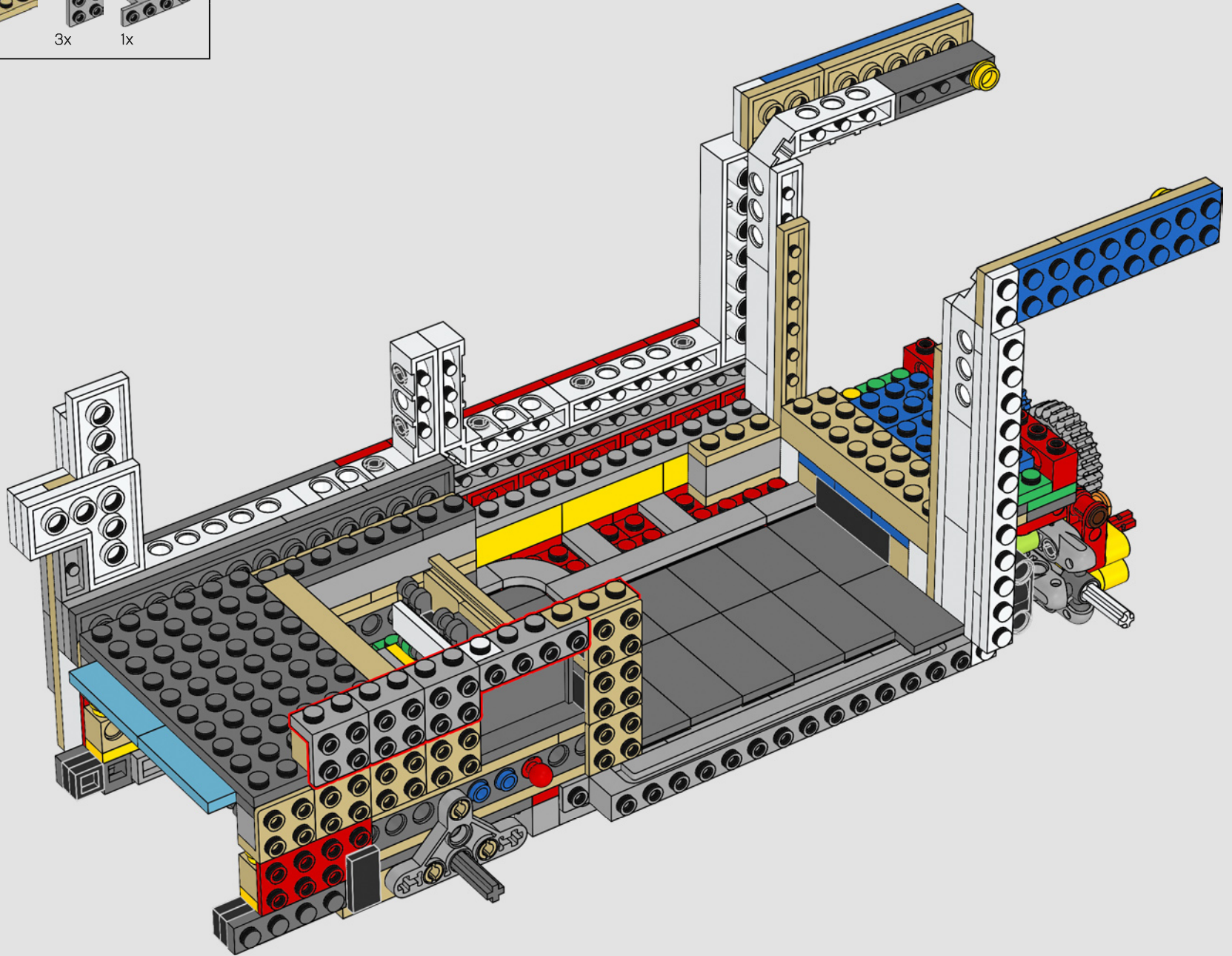

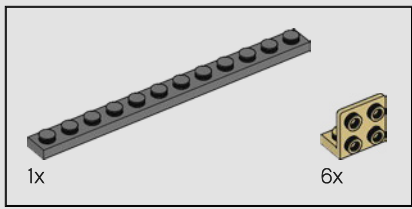

109

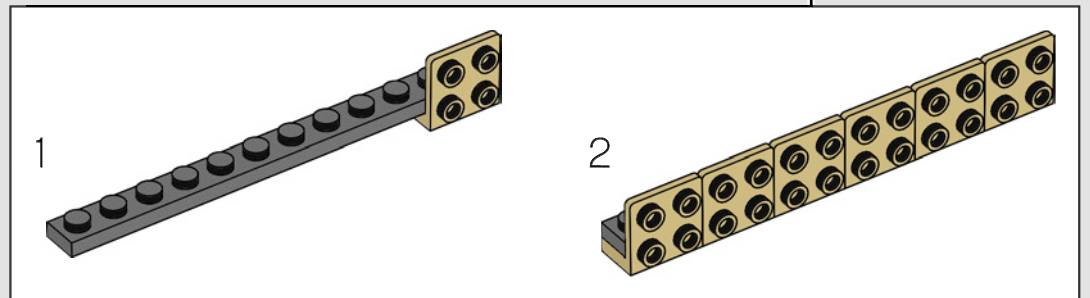
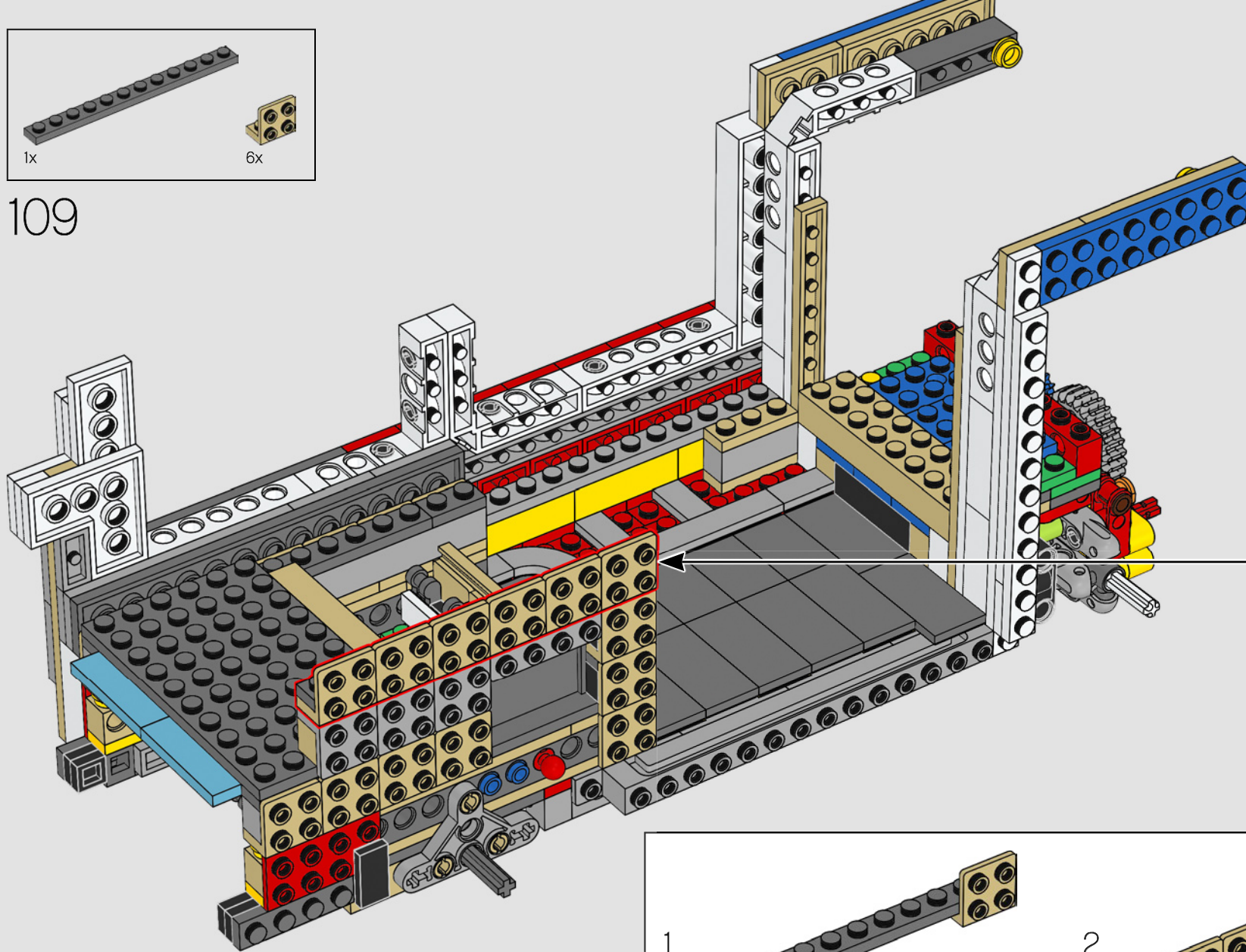

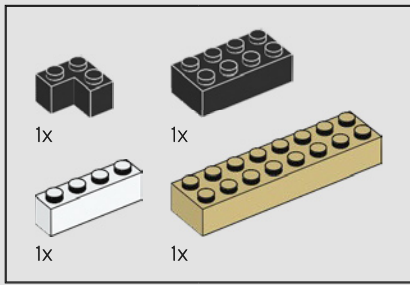

110

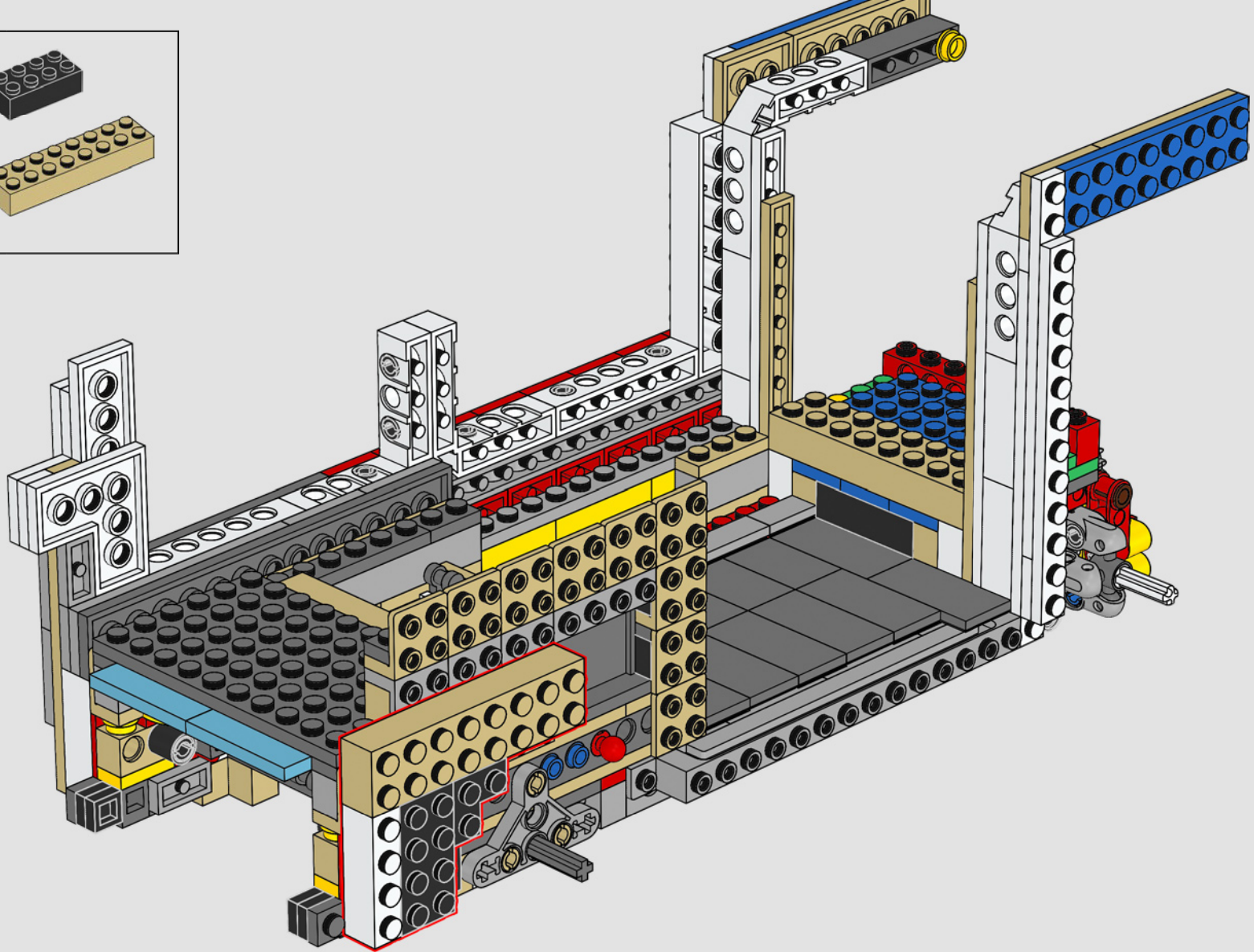

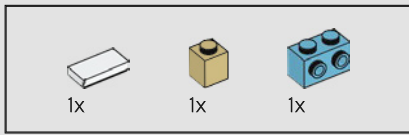
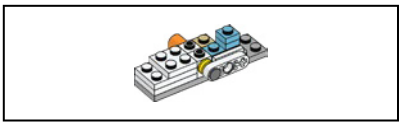

113

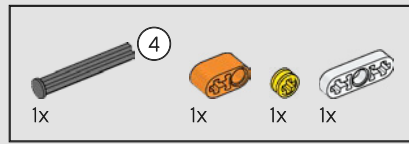

115

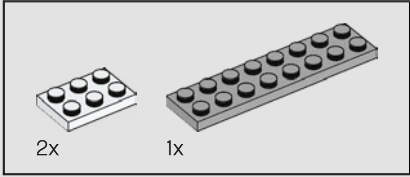

111

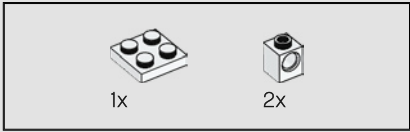
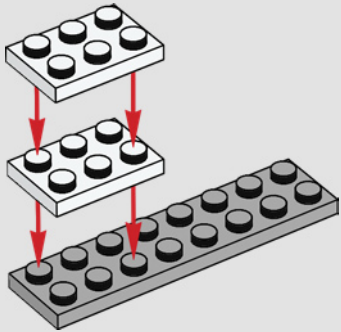

112

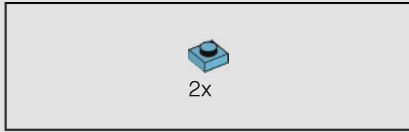
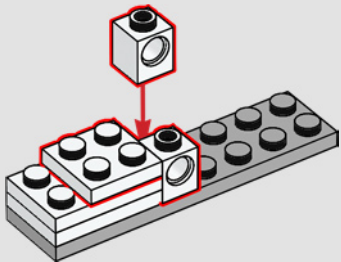

114

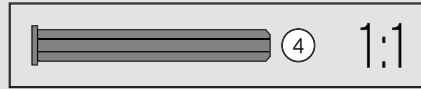
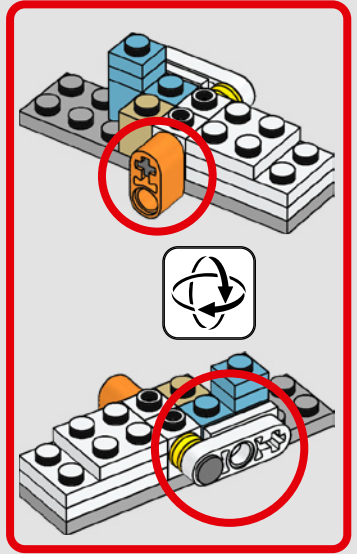
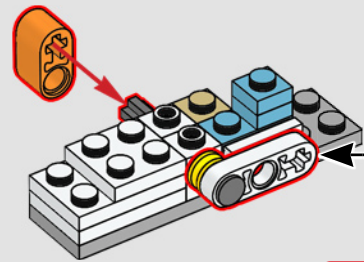
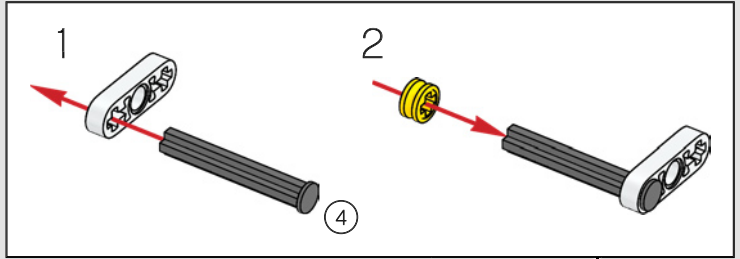
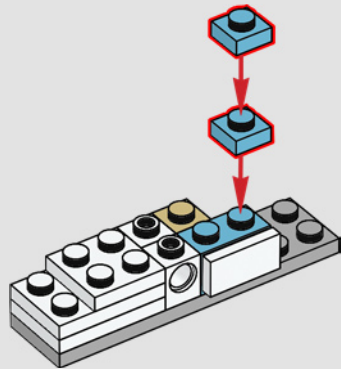

116

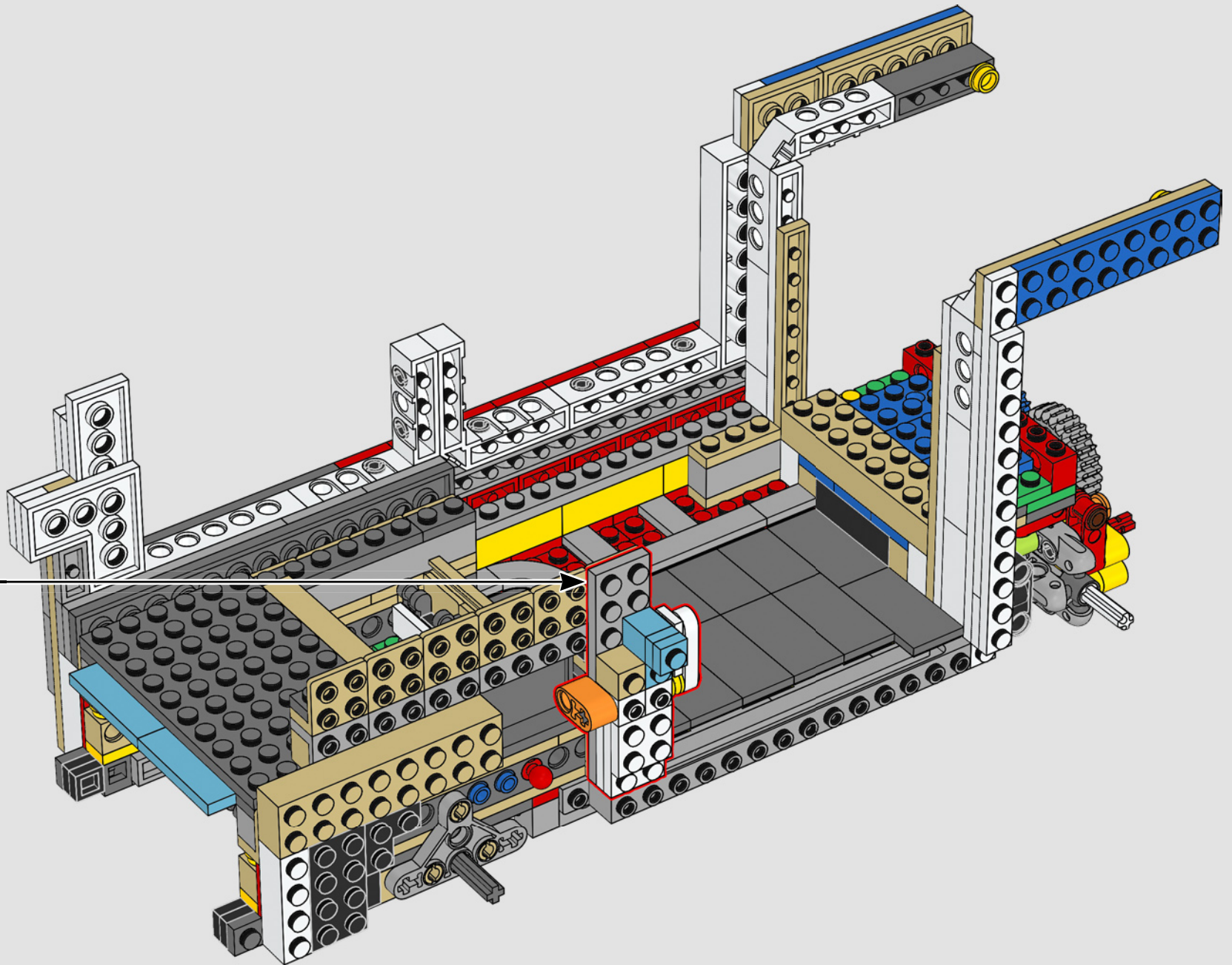

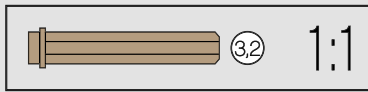
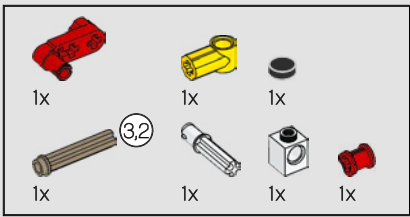

117

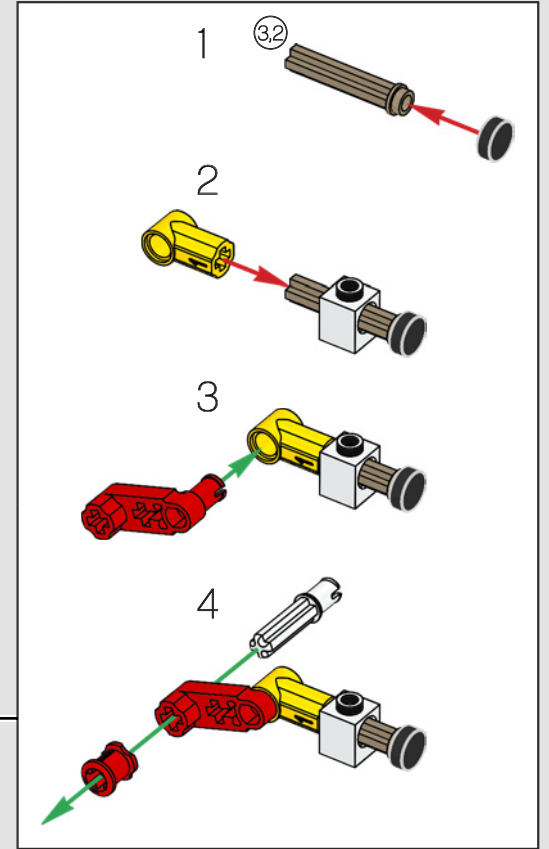
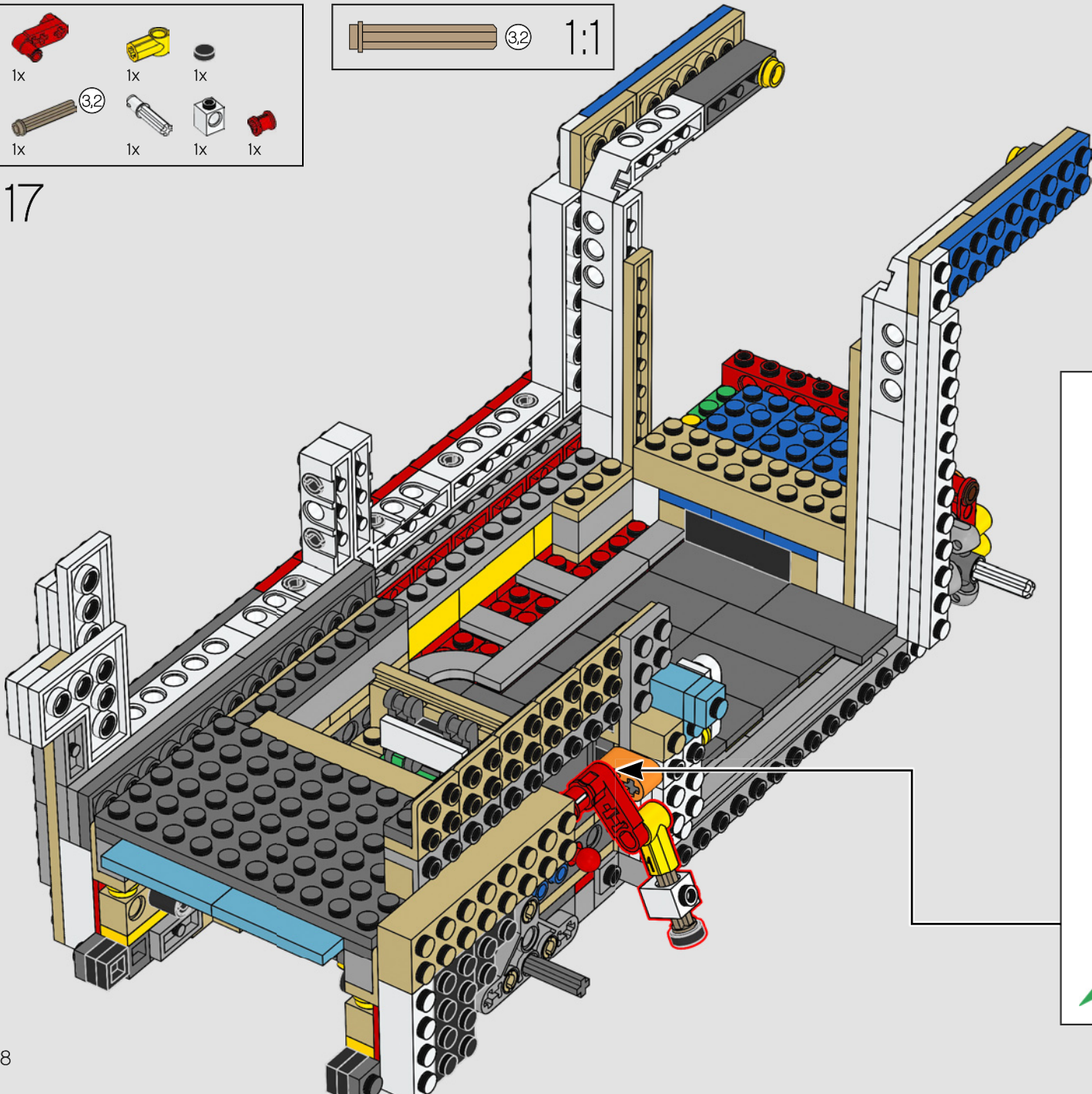





118

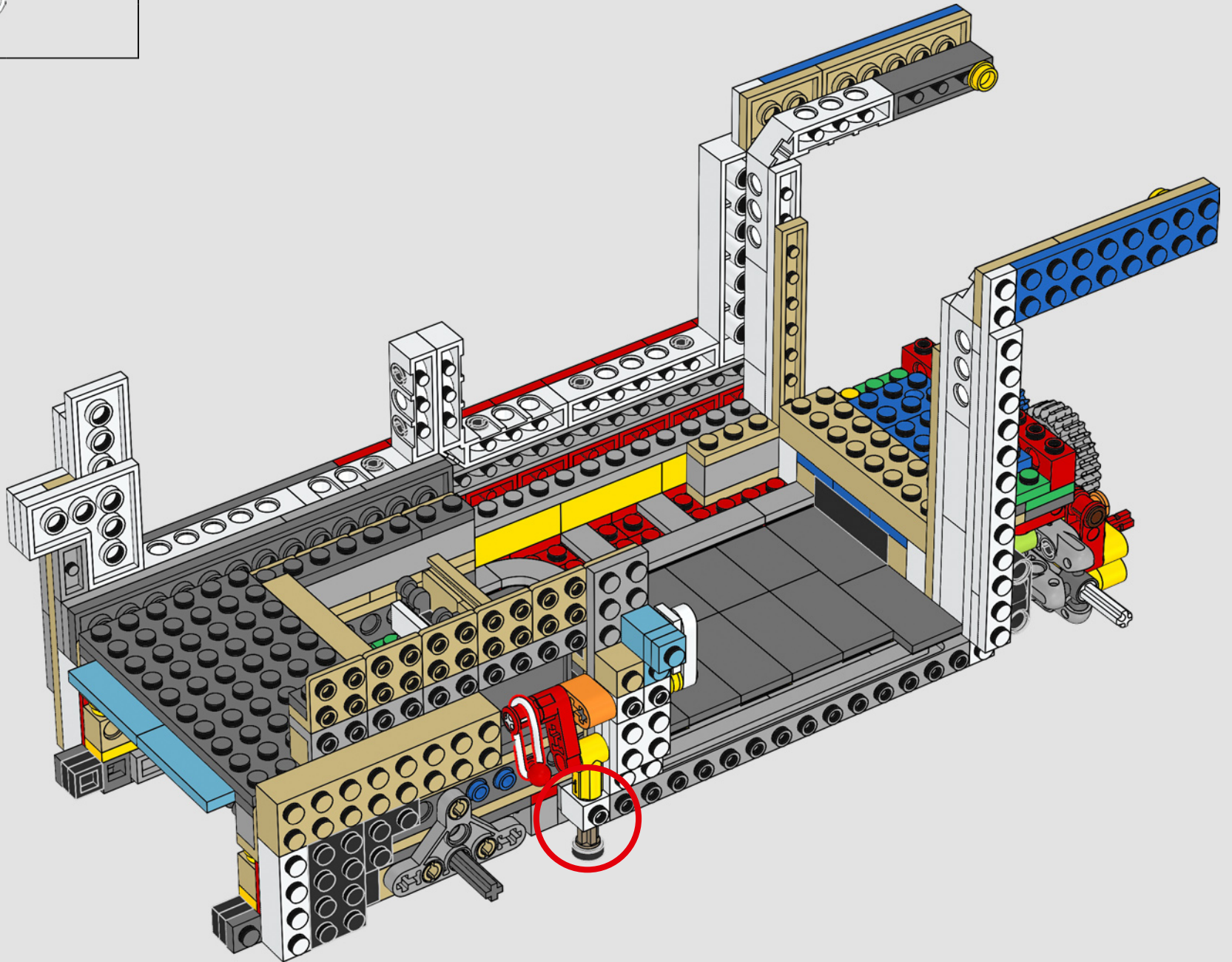

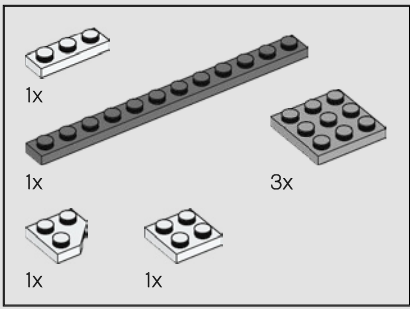

119

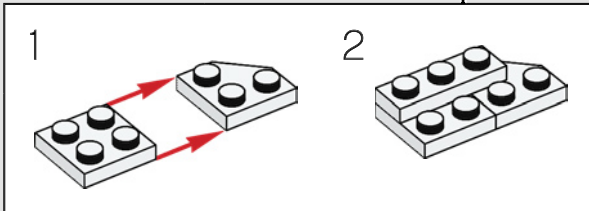
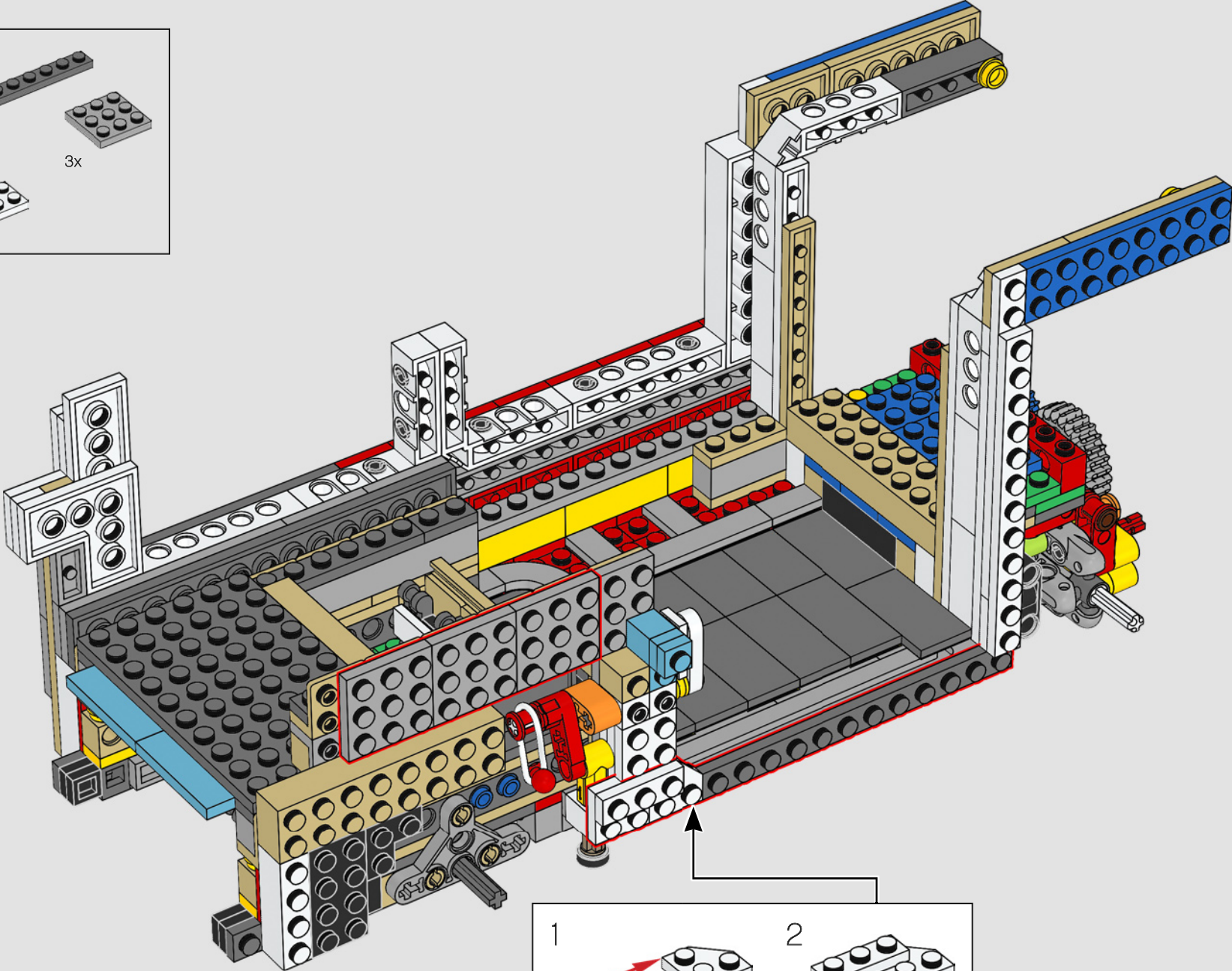

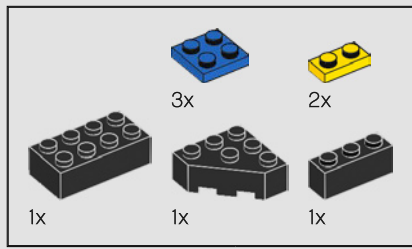

120

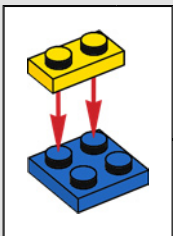
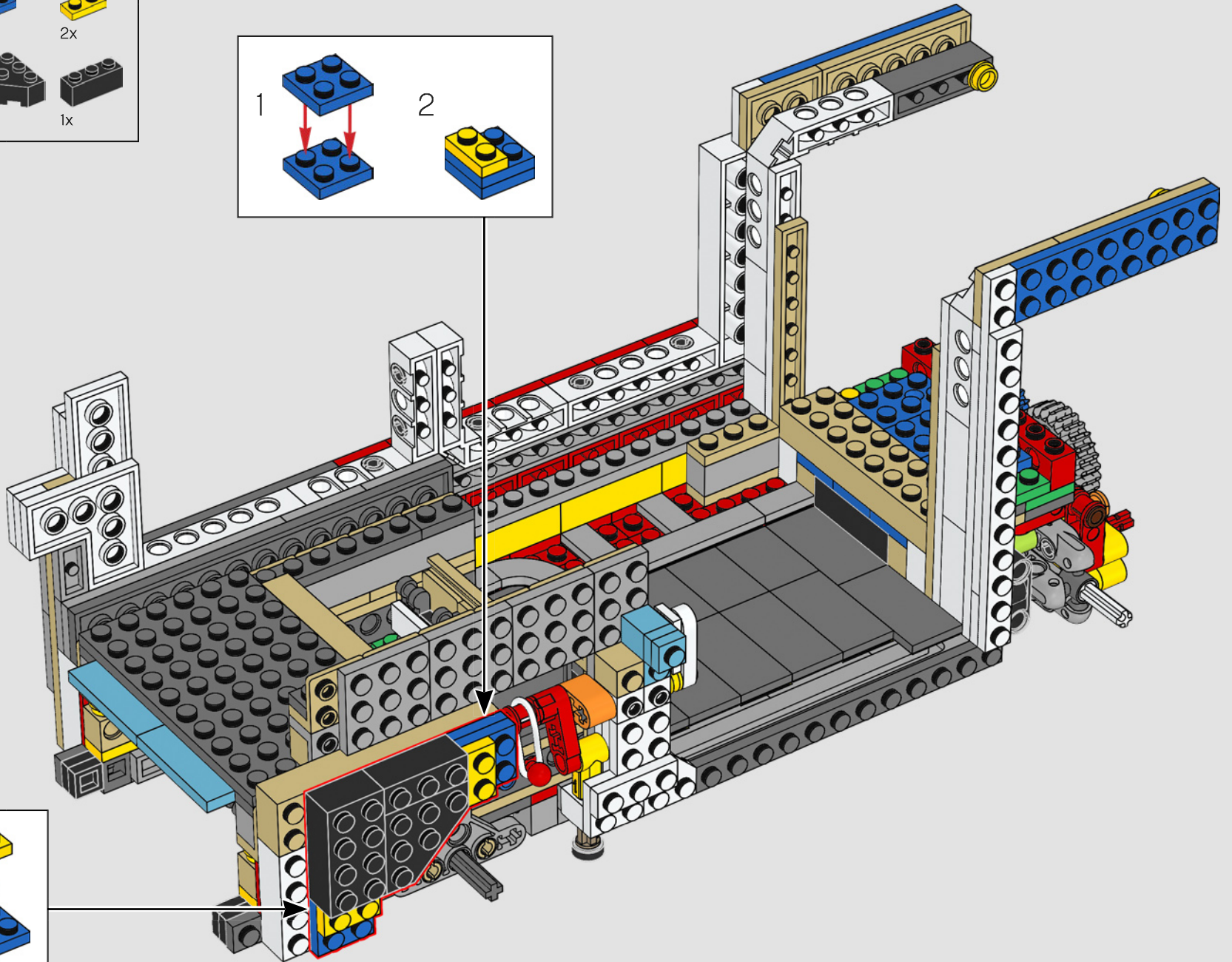
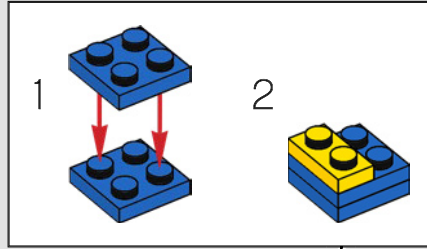

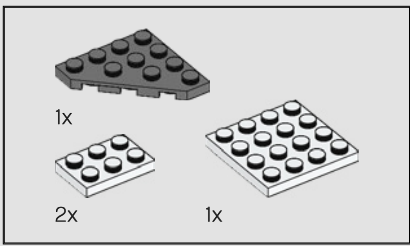

121

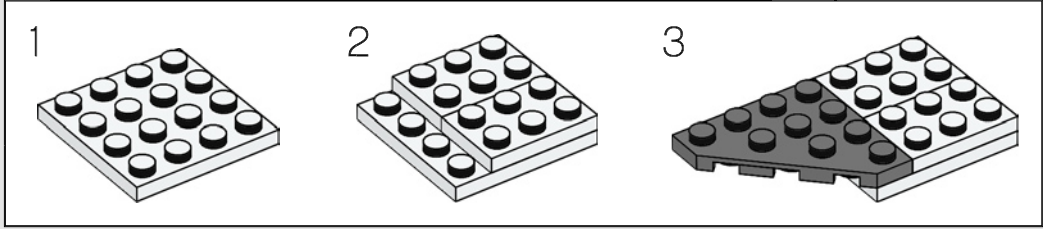
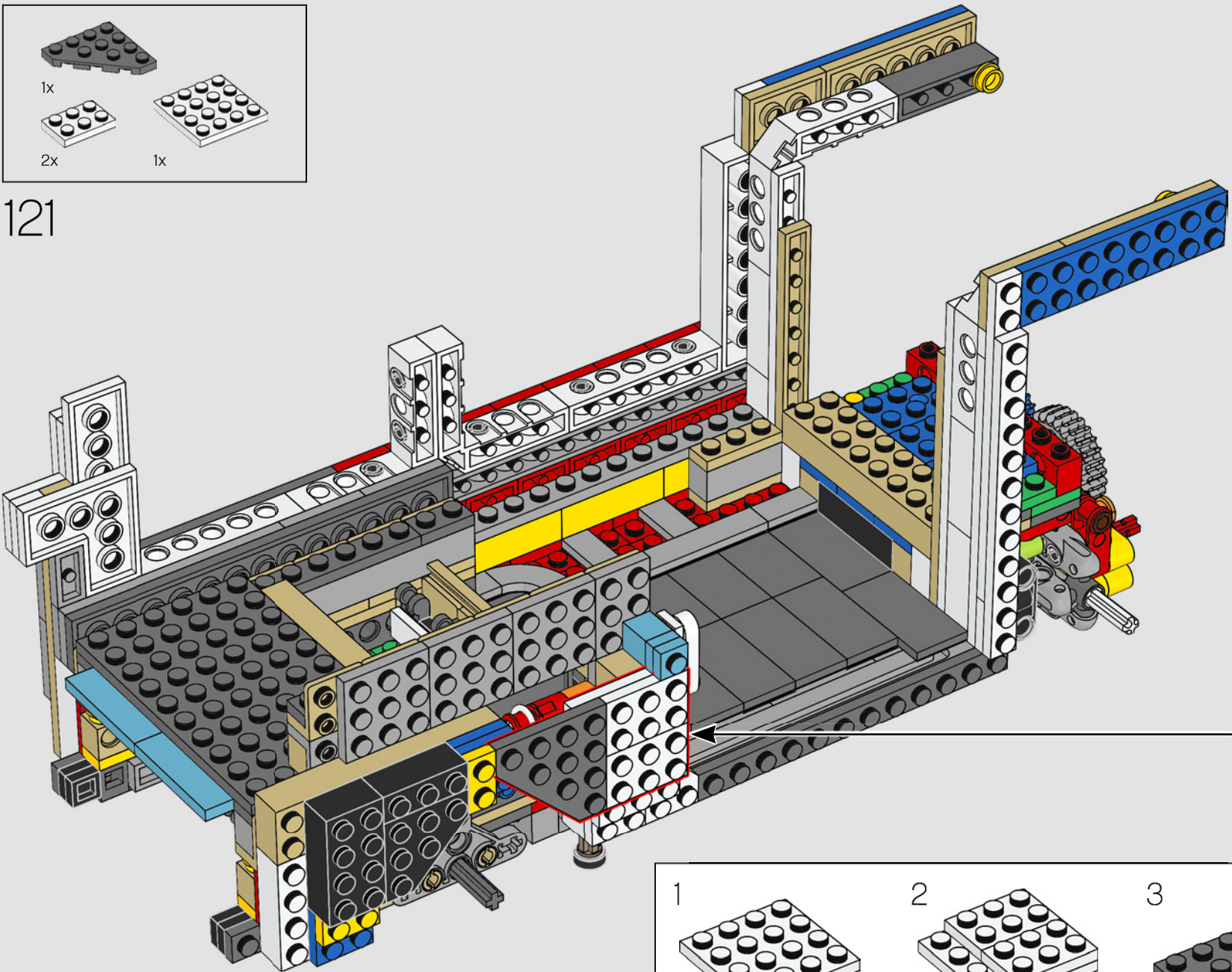

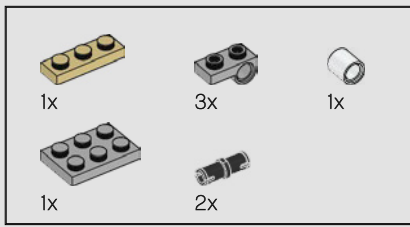

122

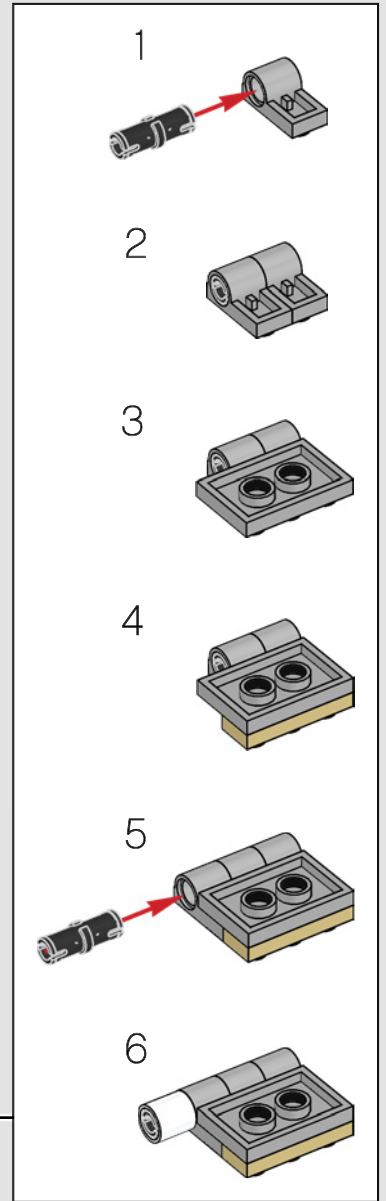
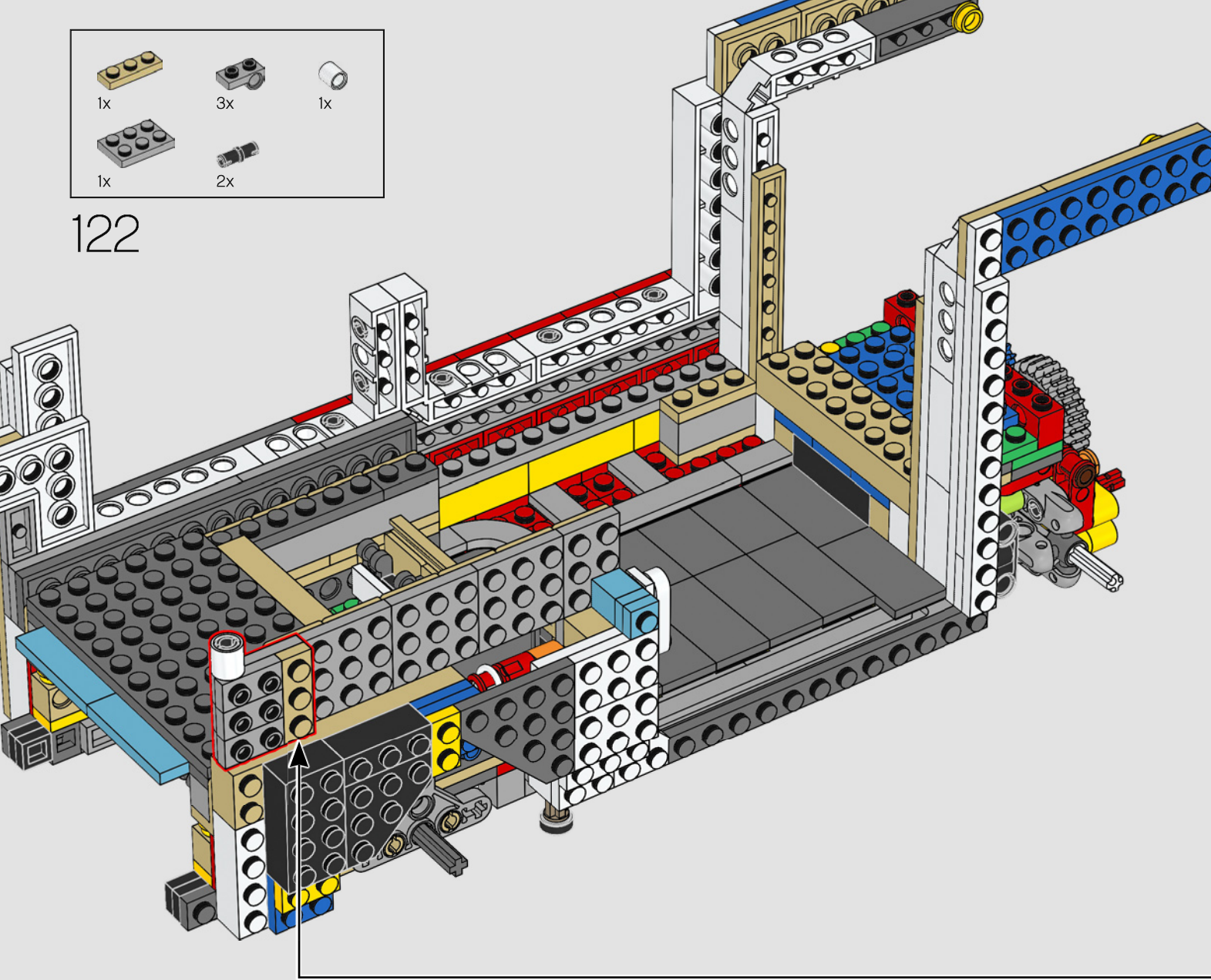

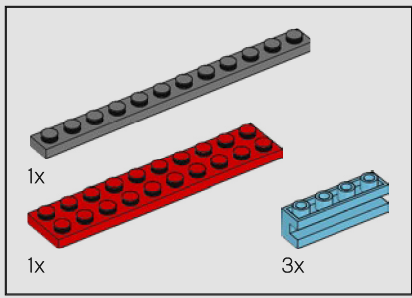

123

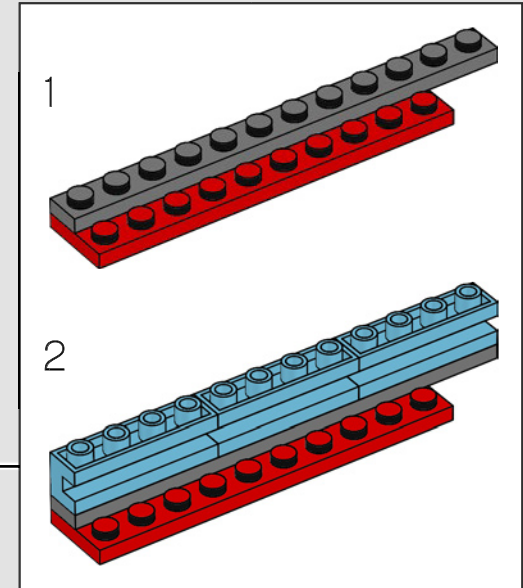
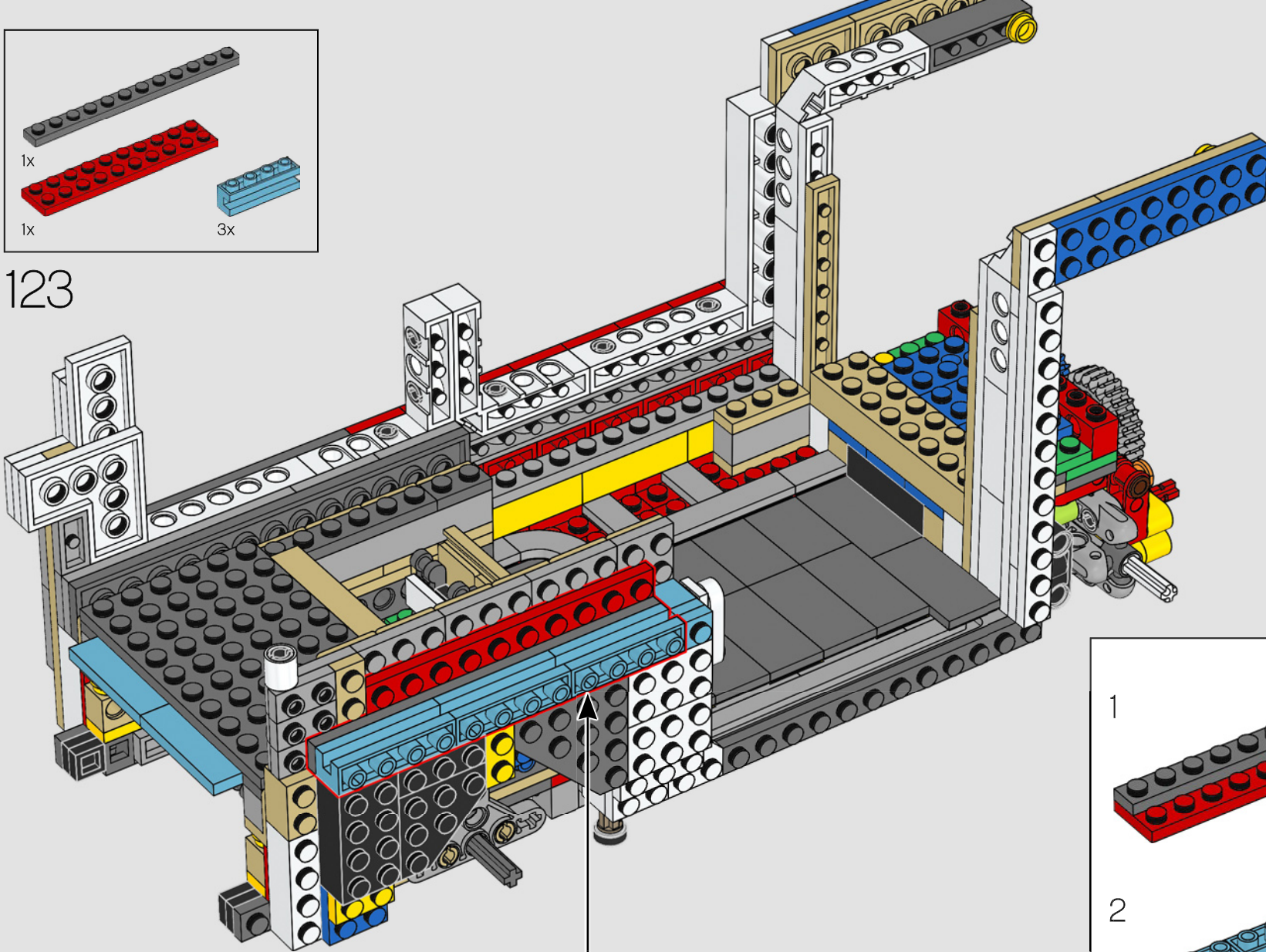

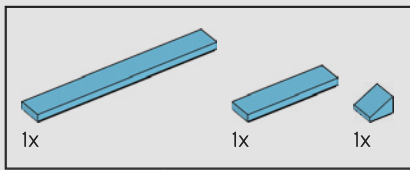

124

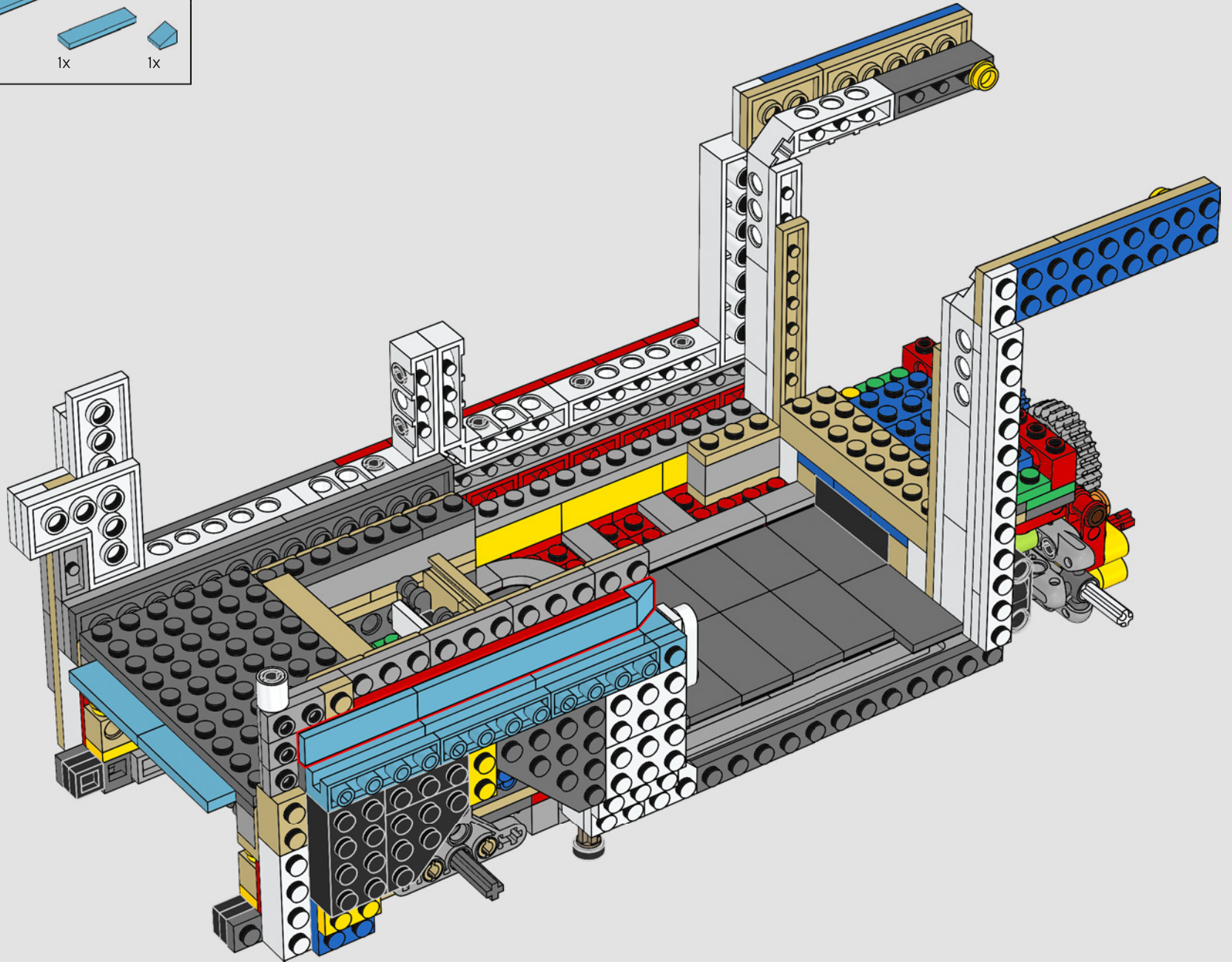

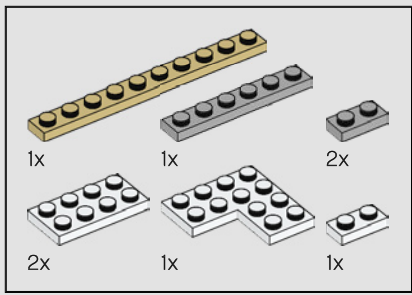

125

1

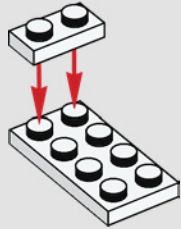

2

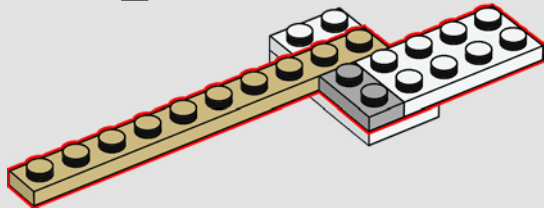

3

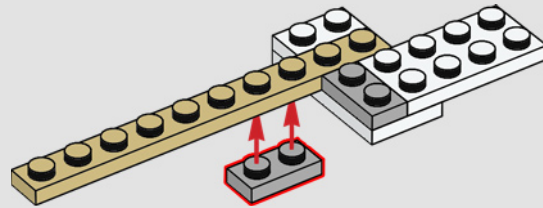

4

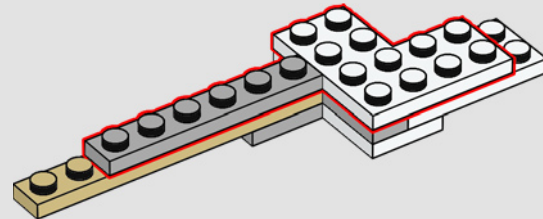



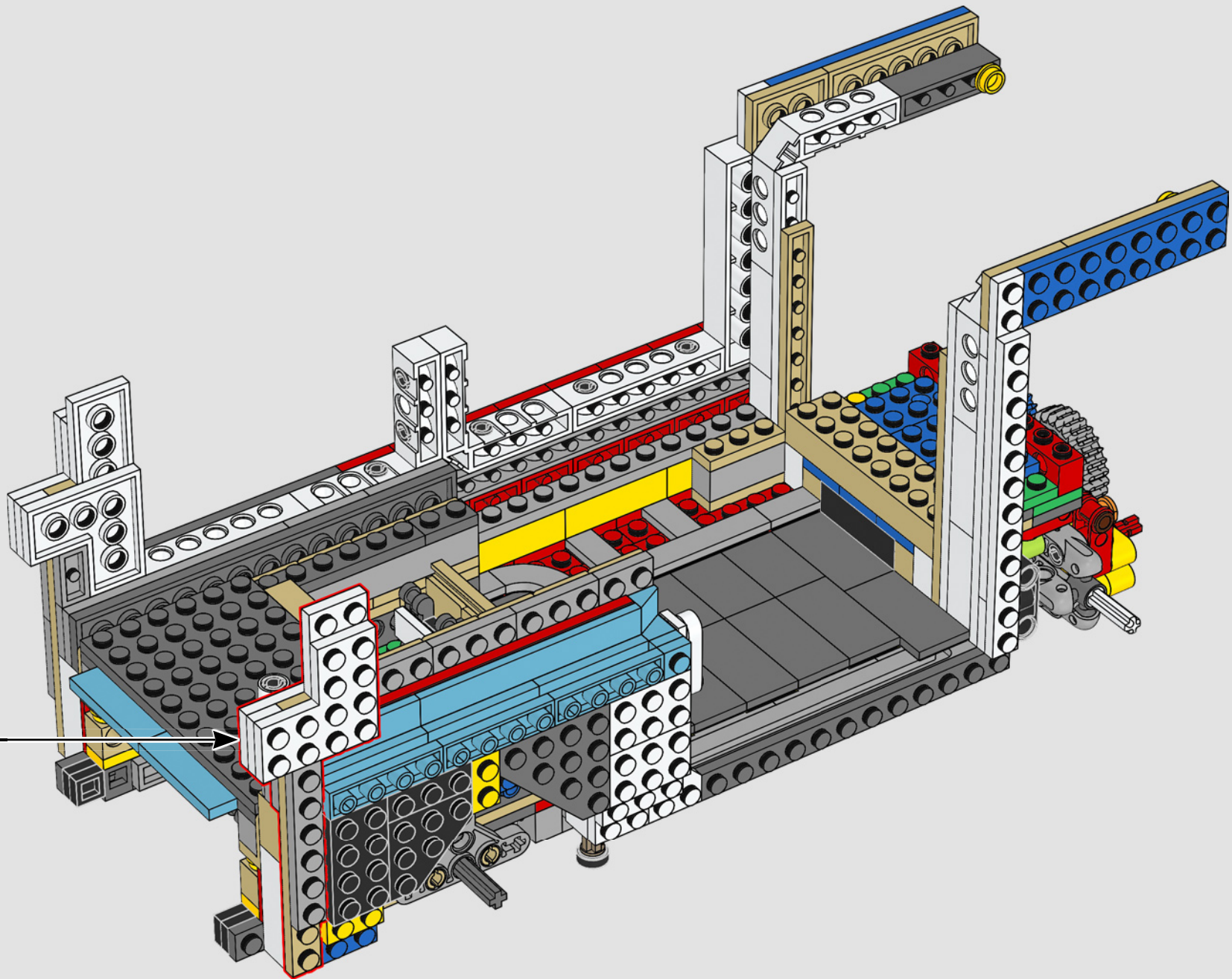

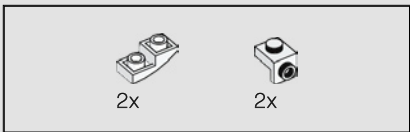

126

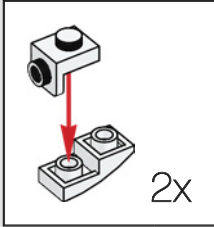
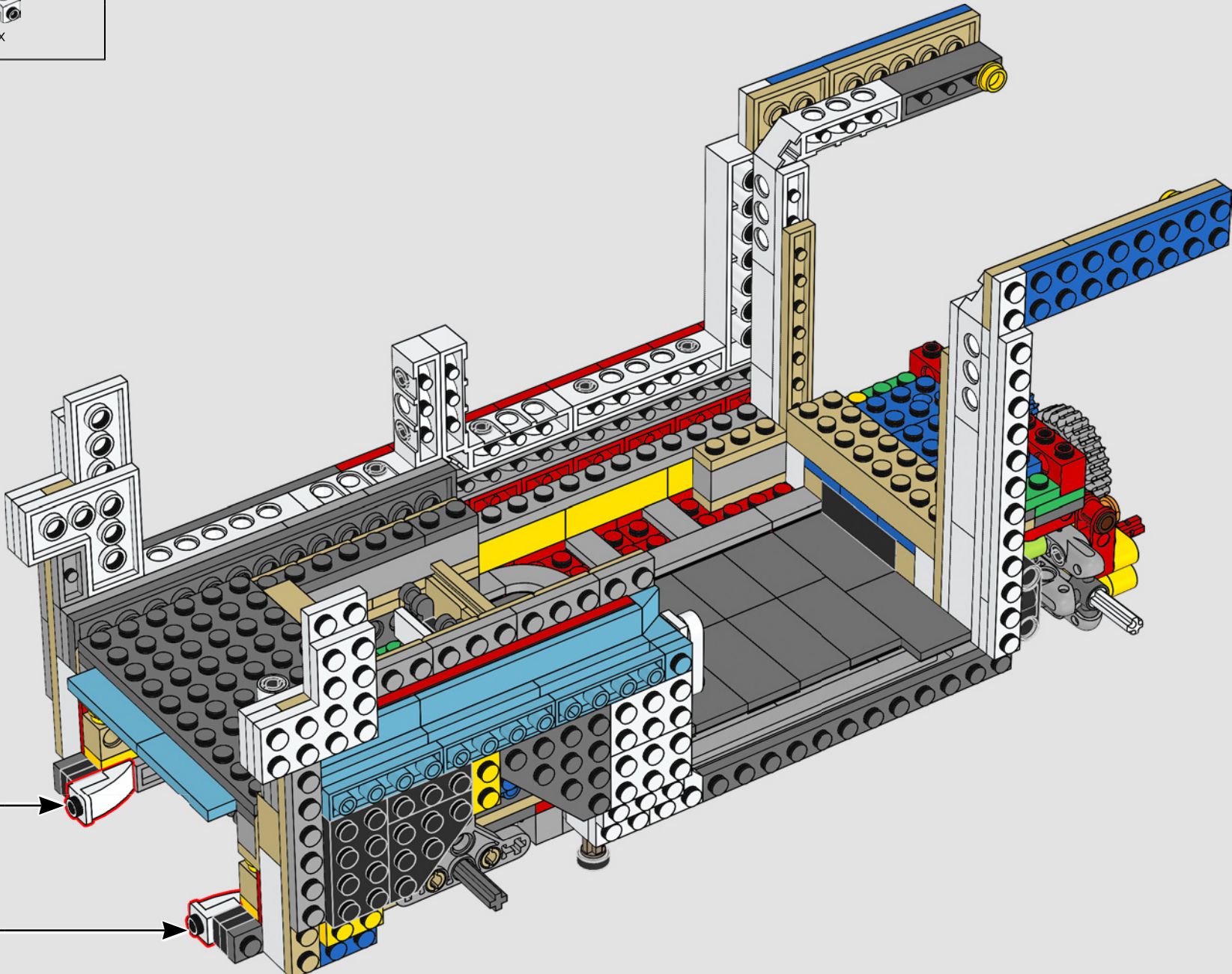

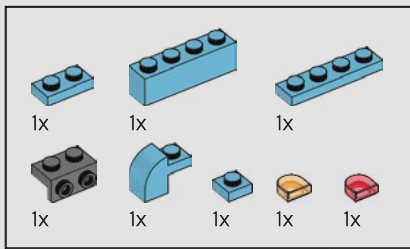

127

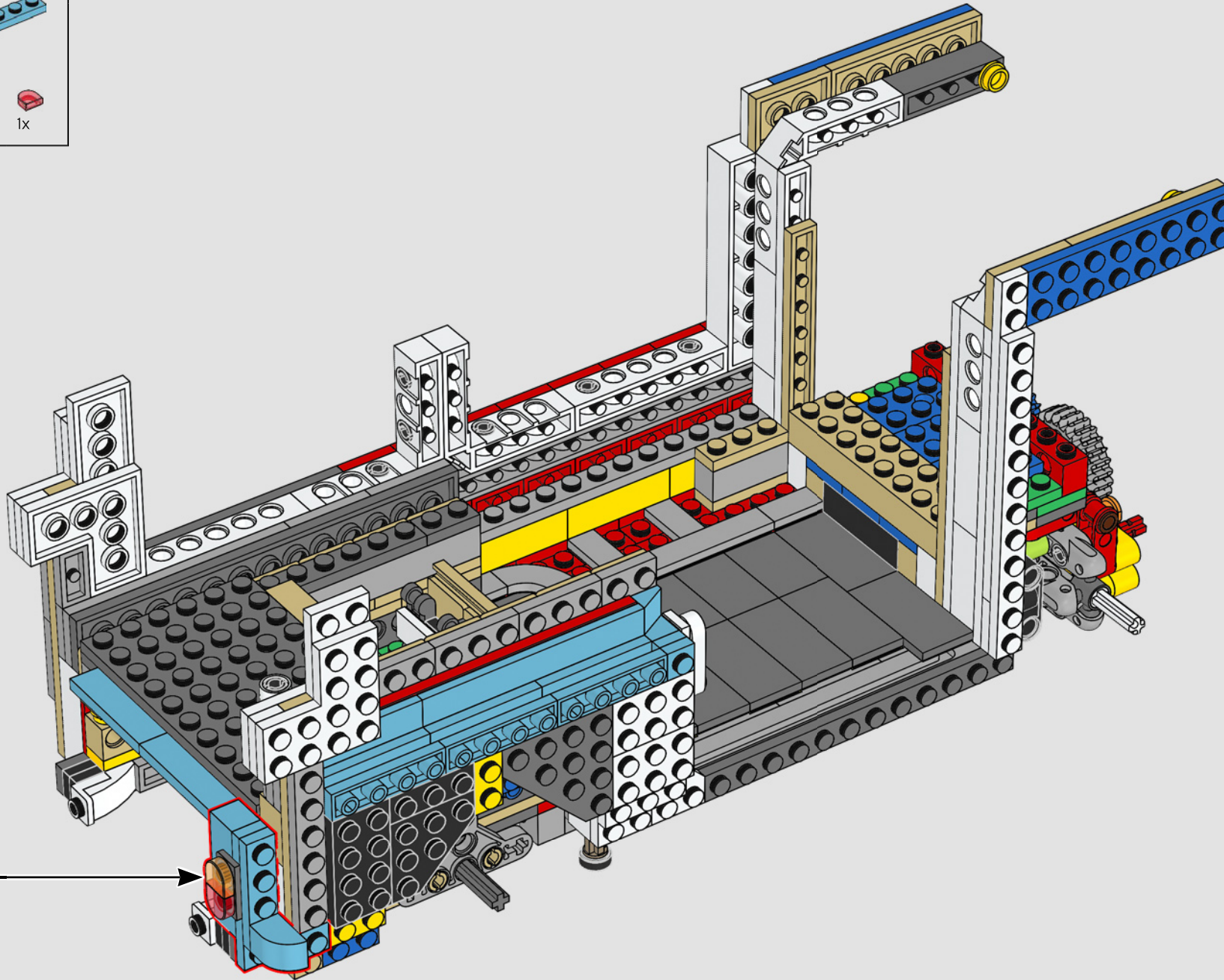
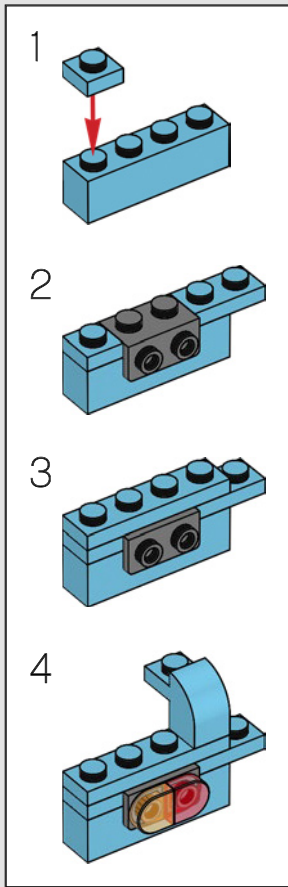

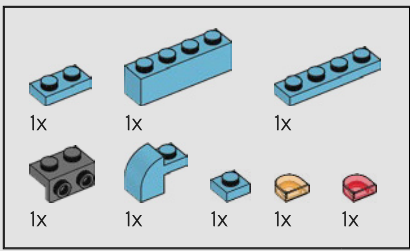

128

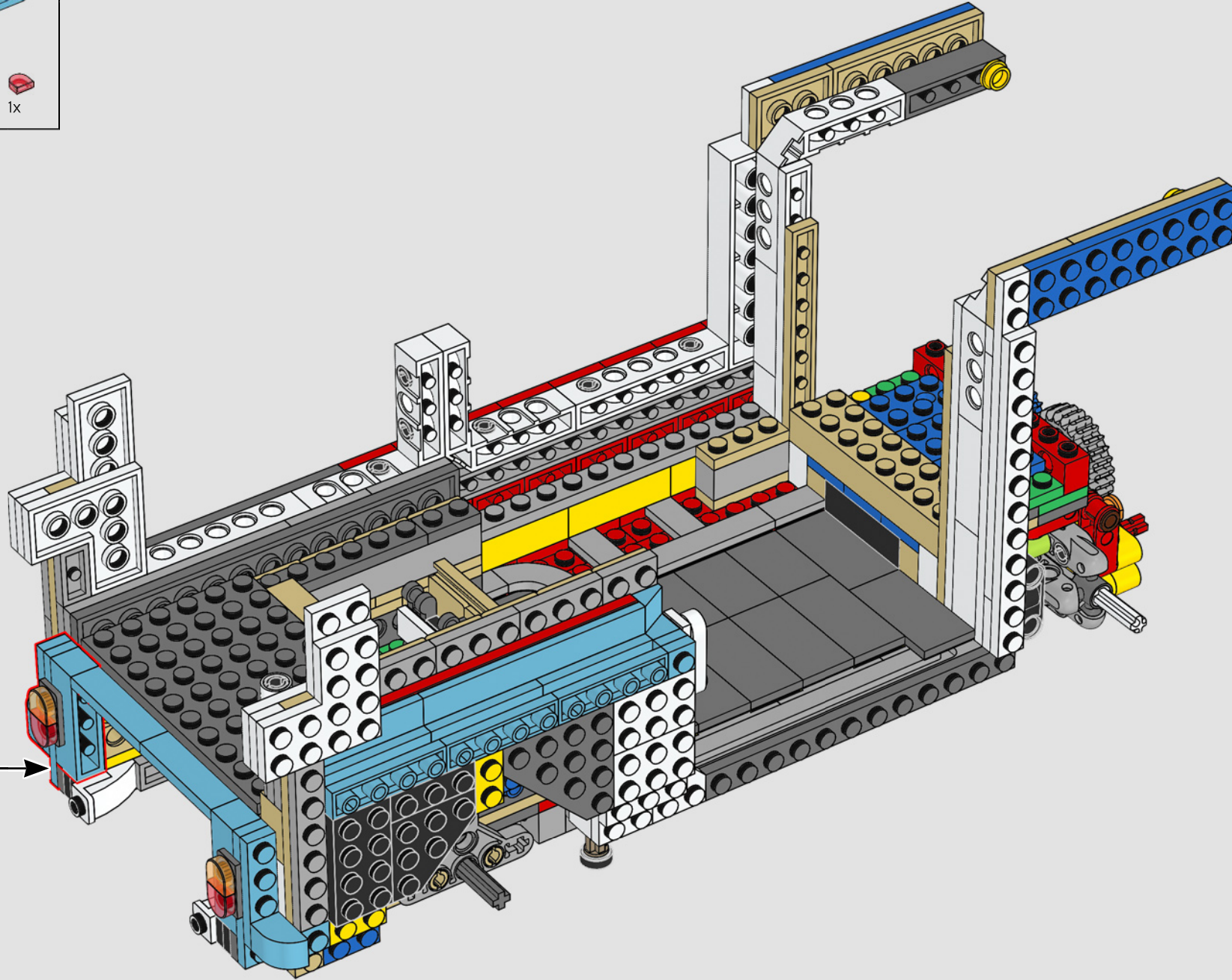
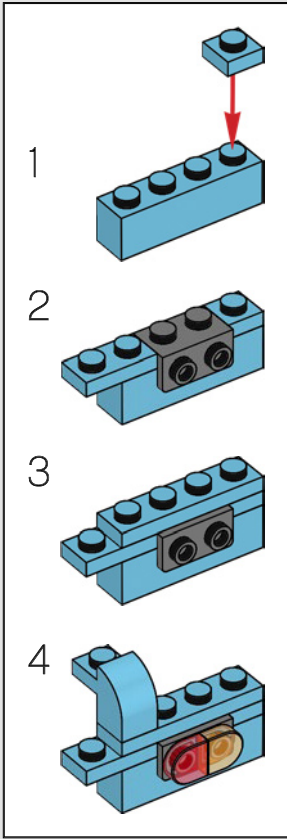

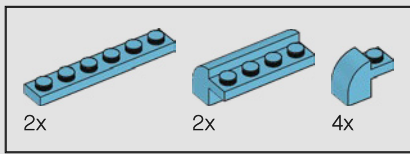

129

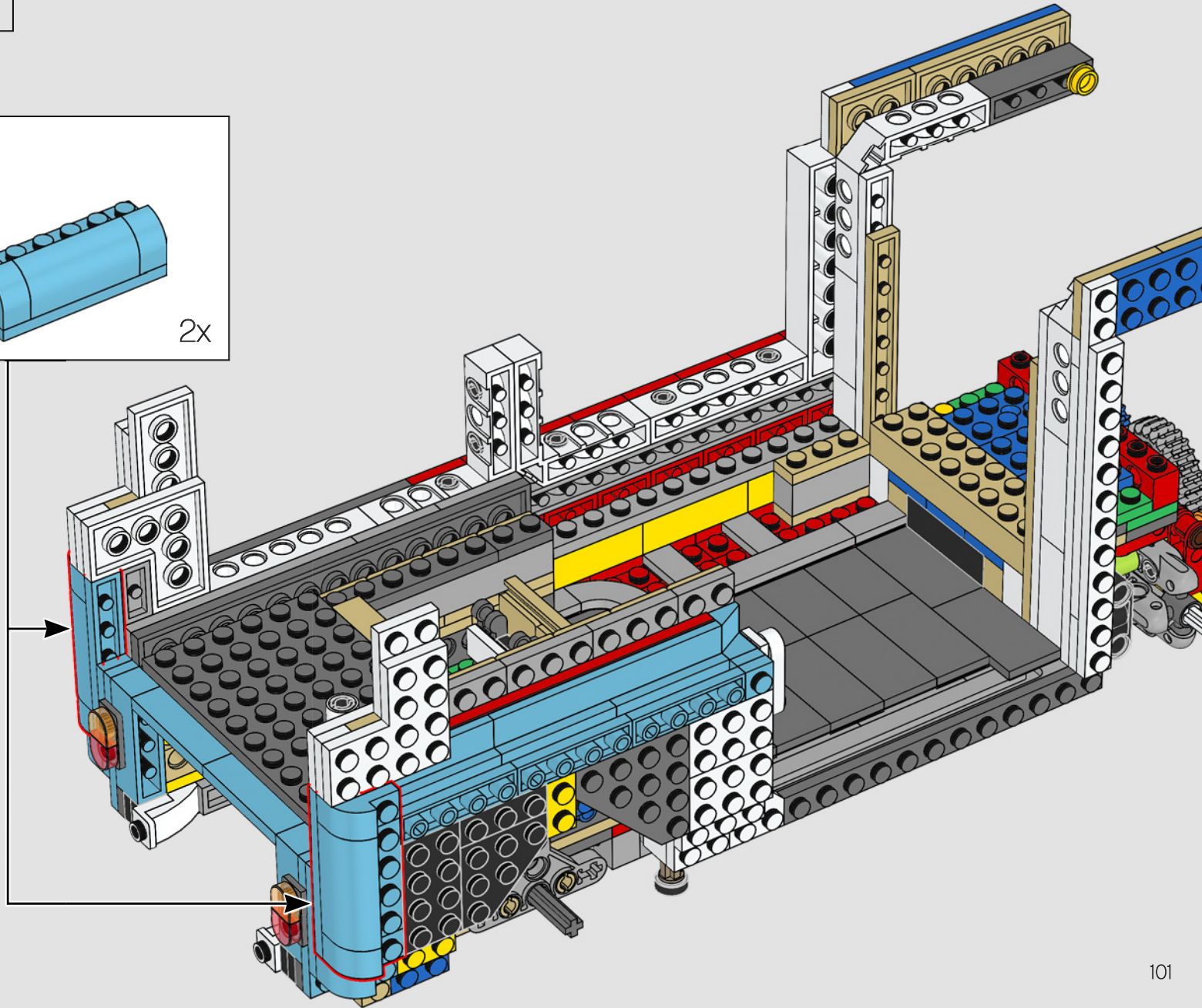
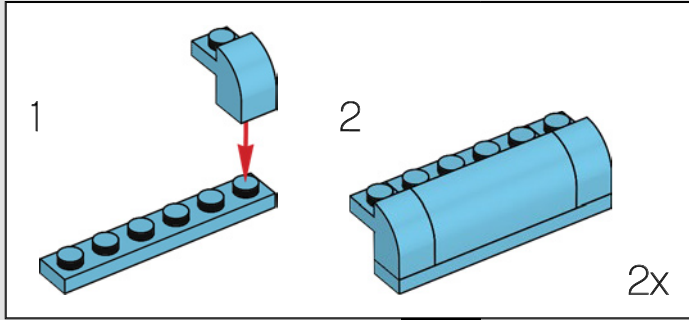

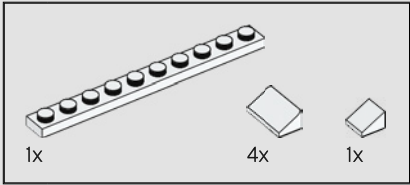
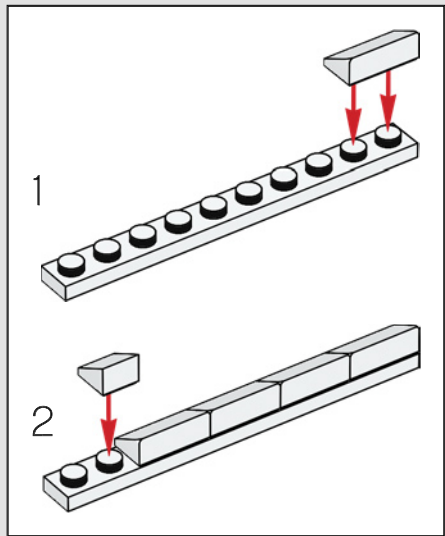
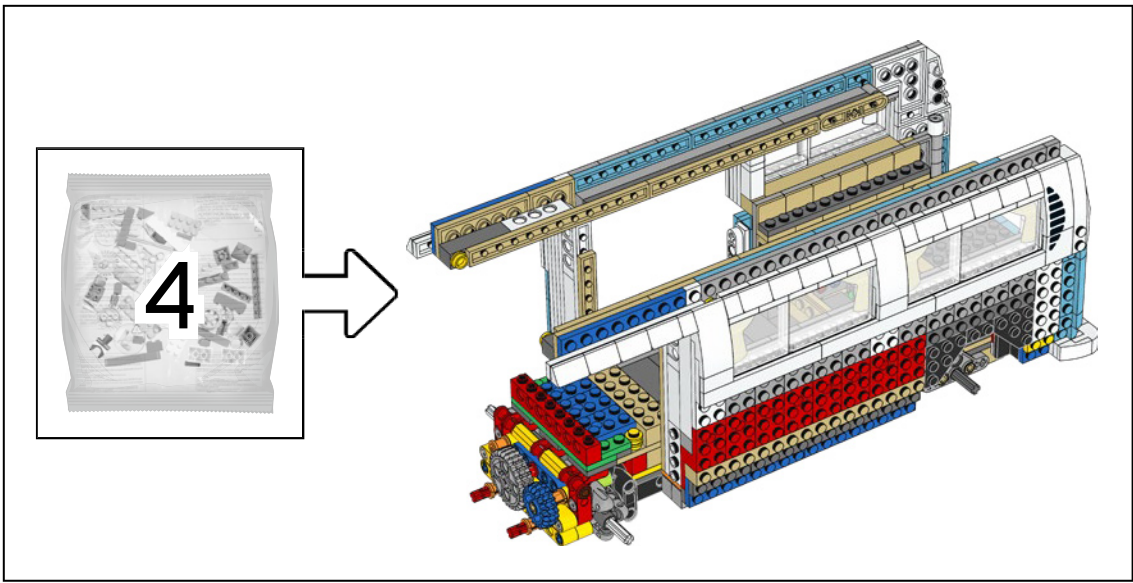

130

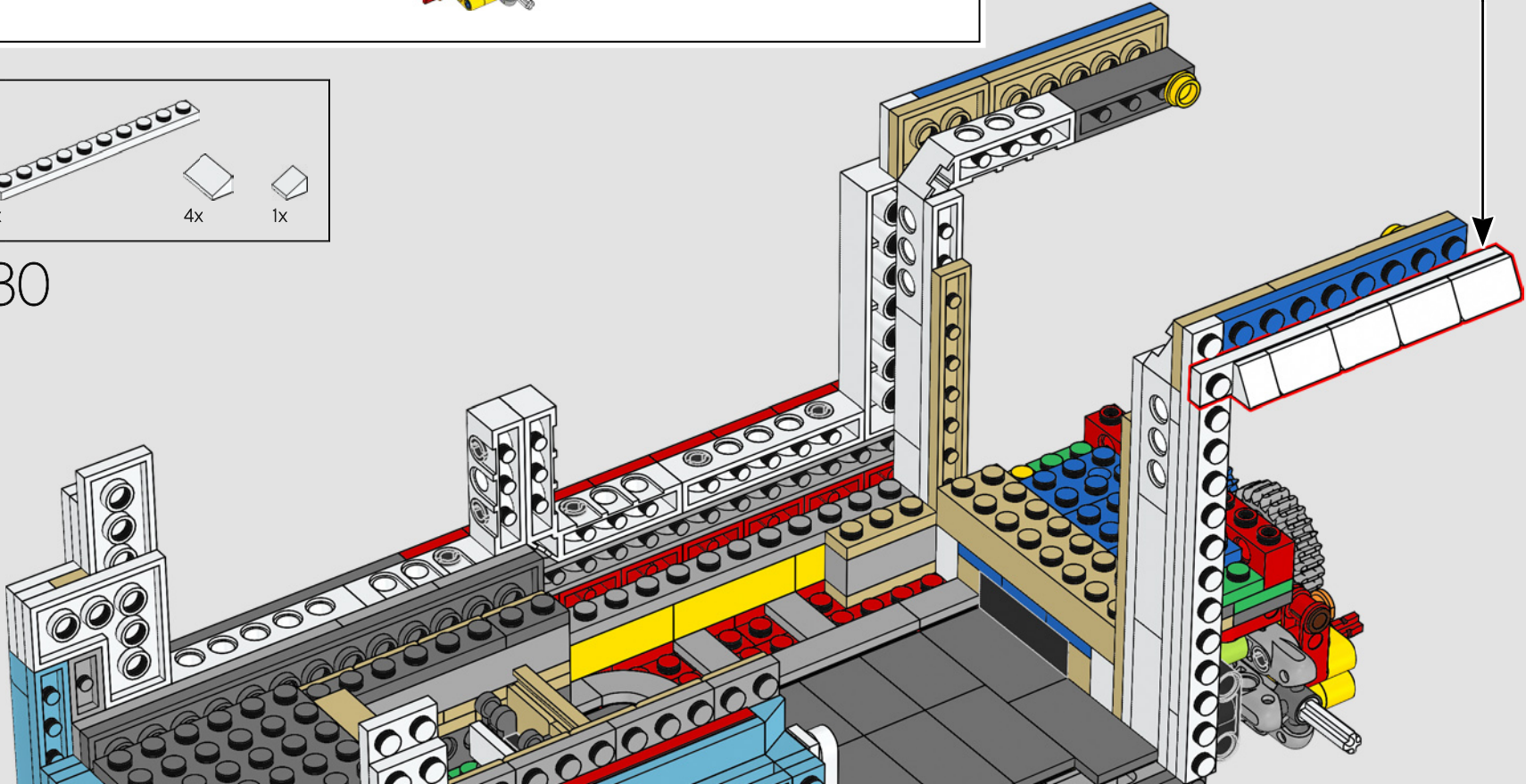

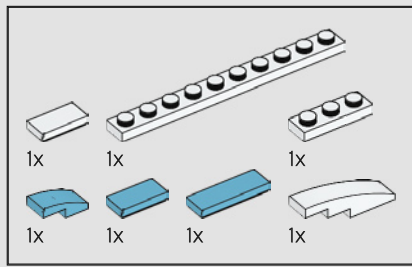

131

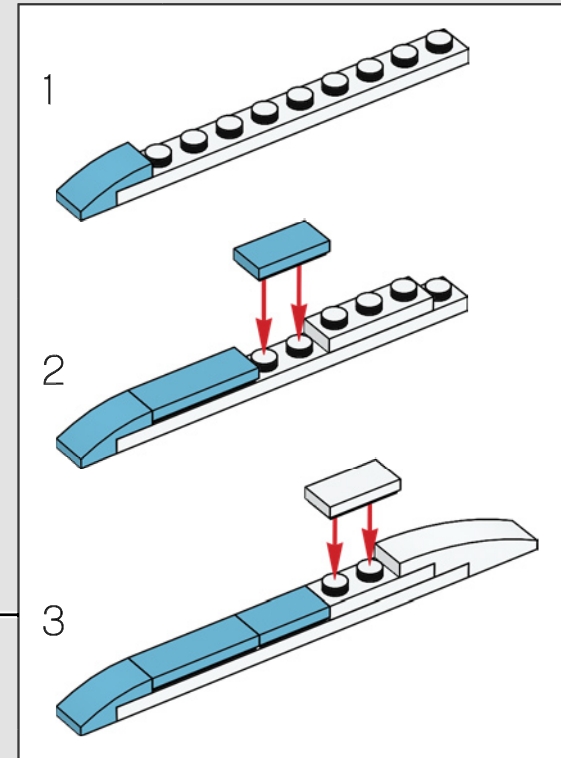
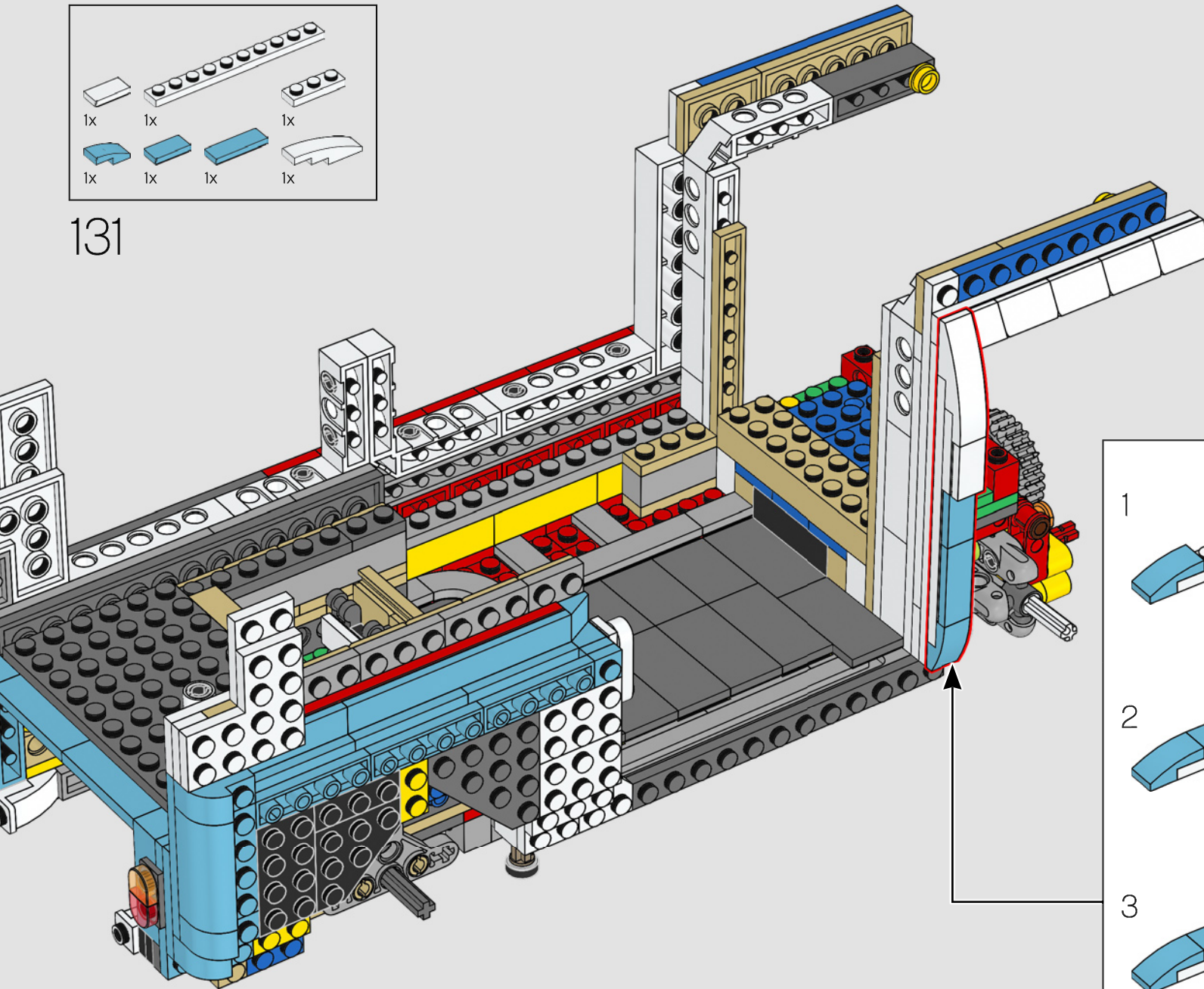

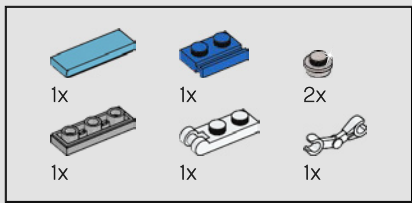

132

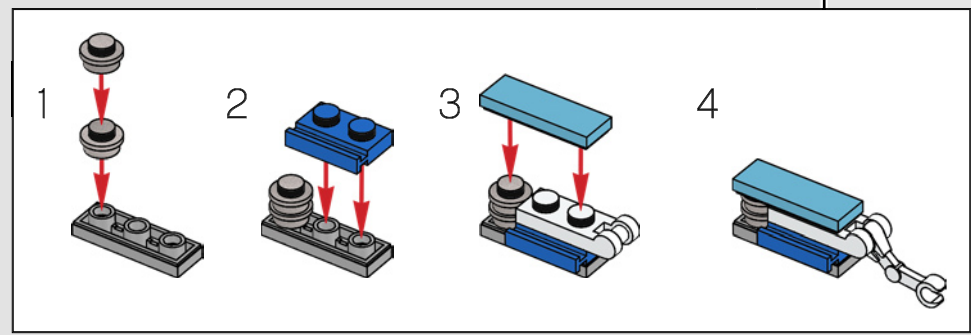
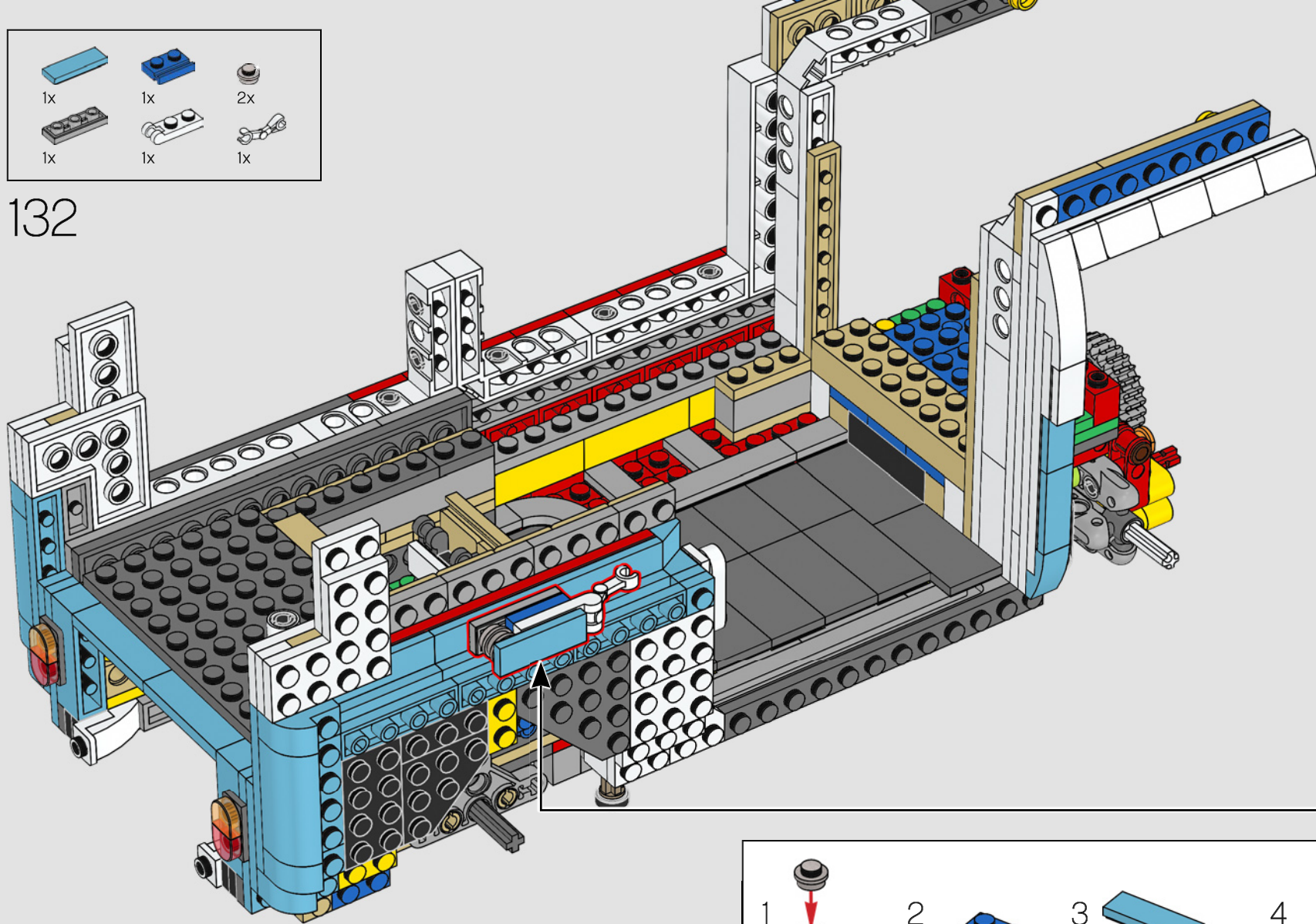



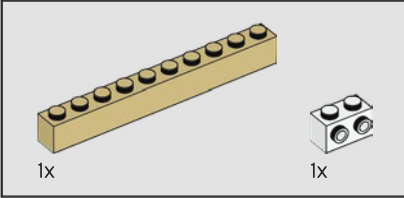
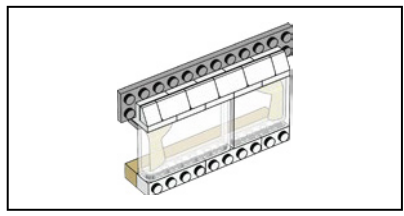

133

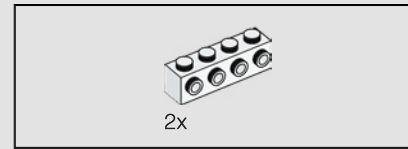
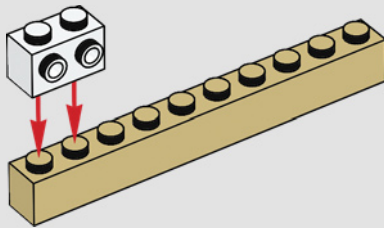

134

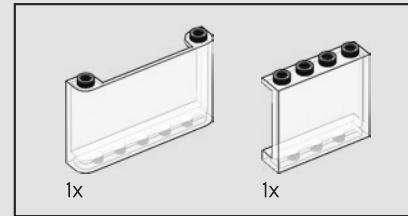
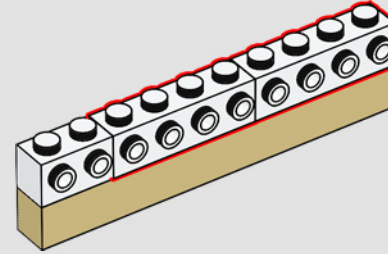

135

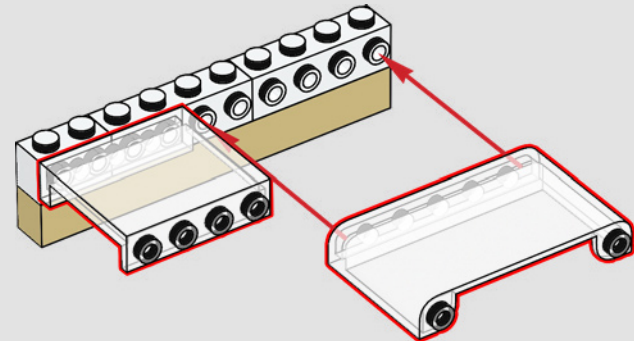

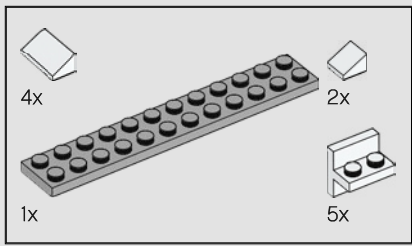

136

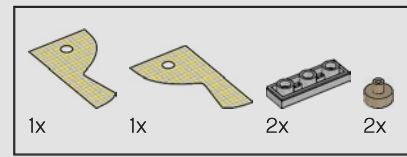
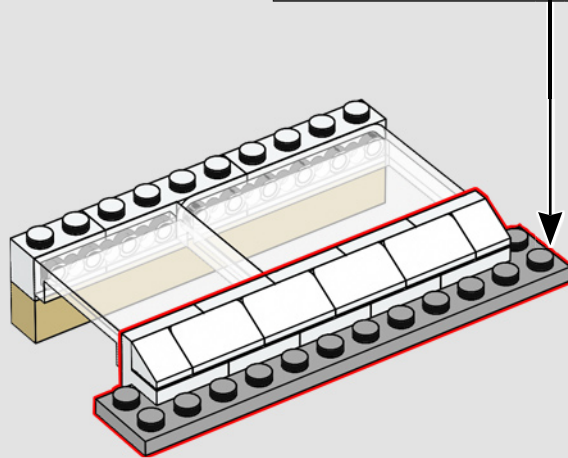
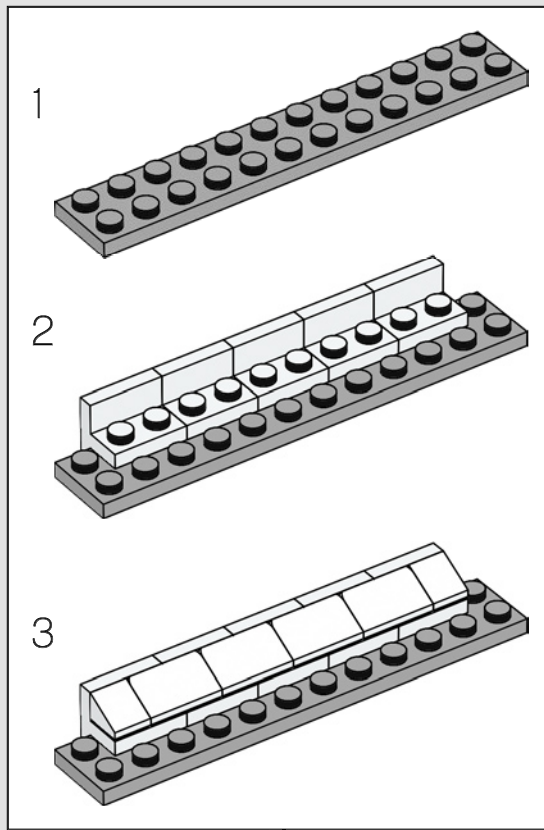

137

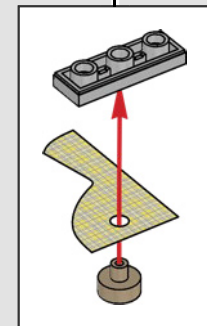
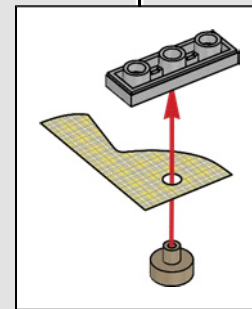
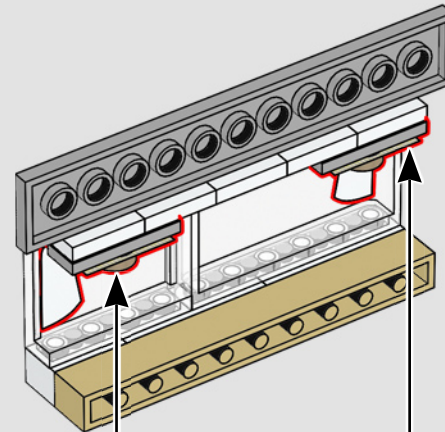
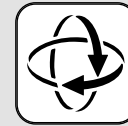

138

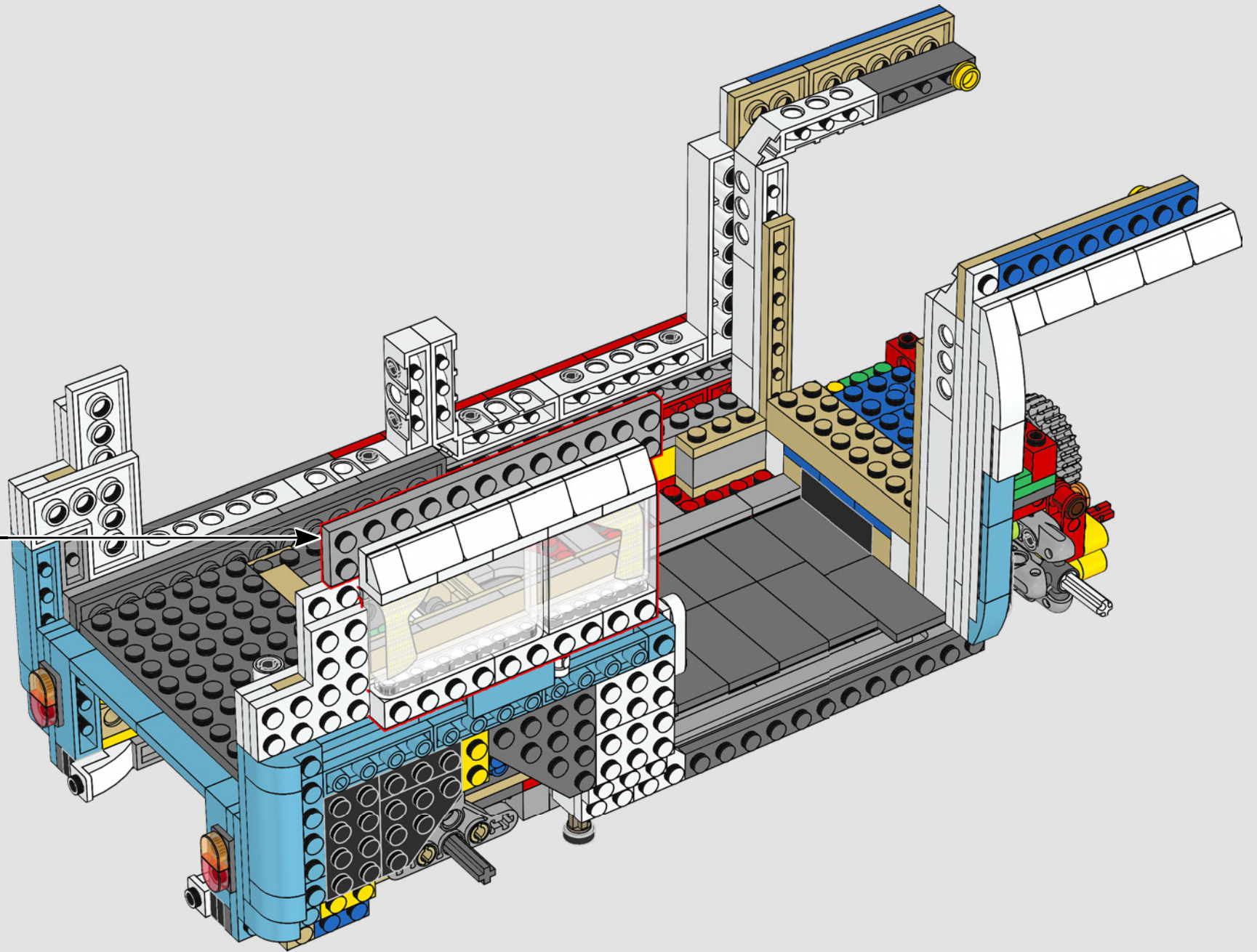

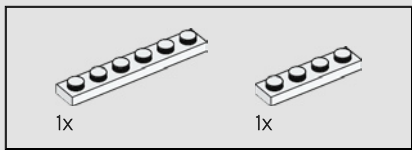

139

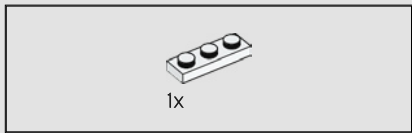
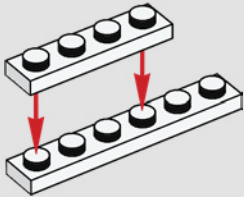

140

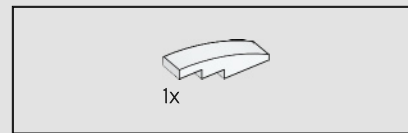
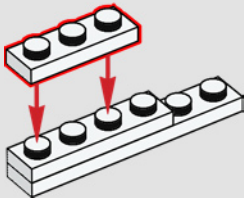

141

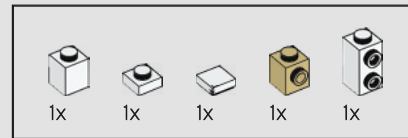
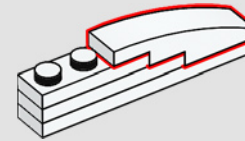

142

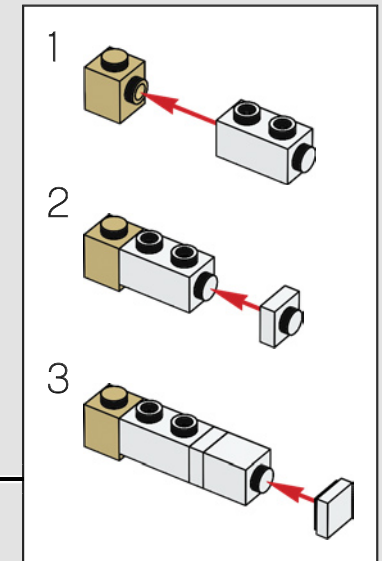
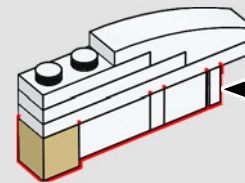

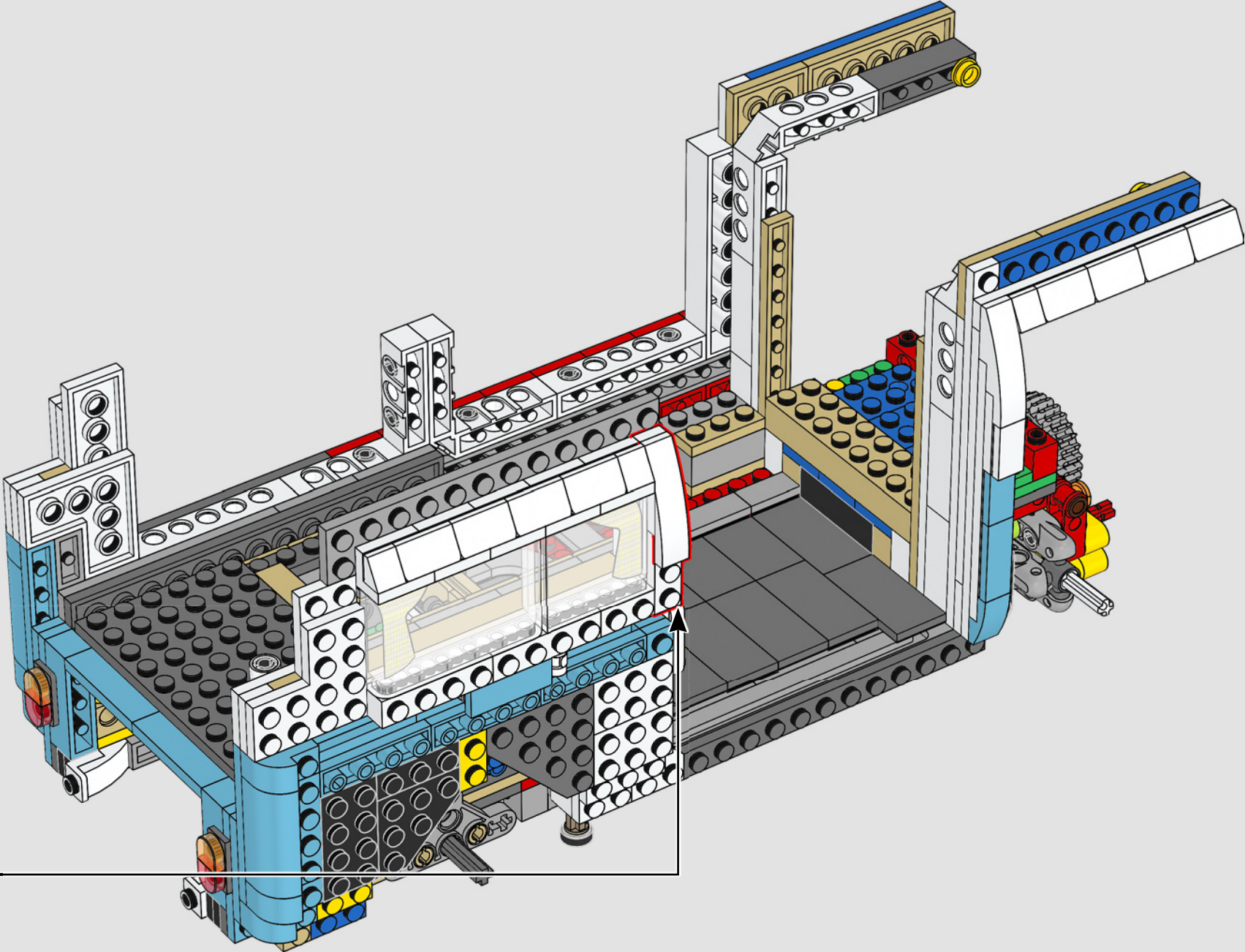

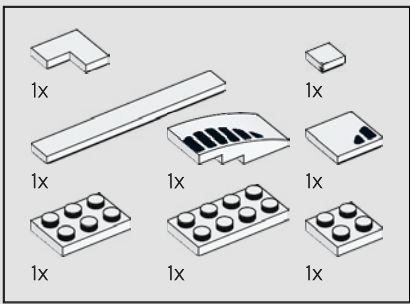

144

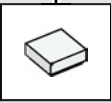
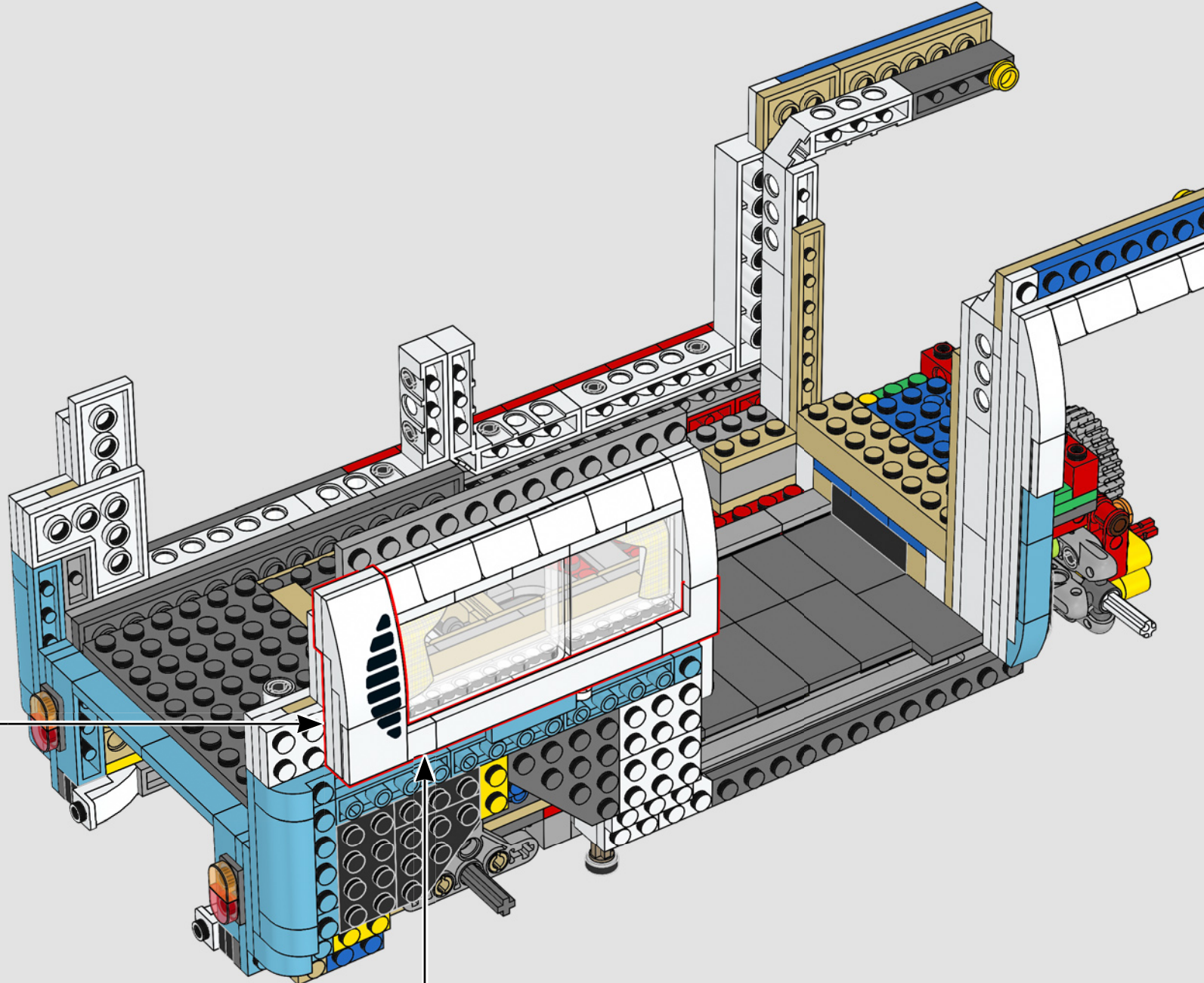
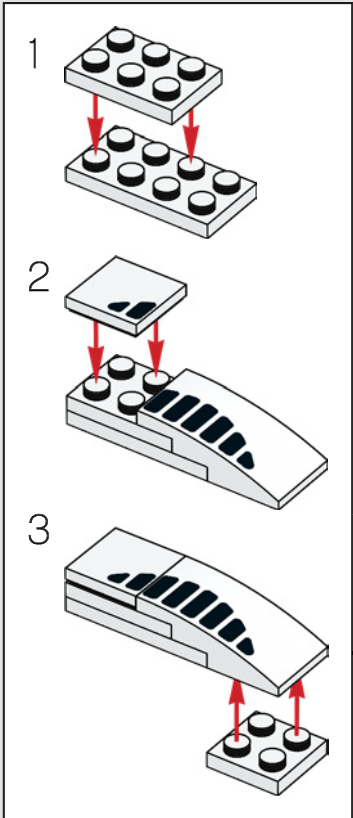

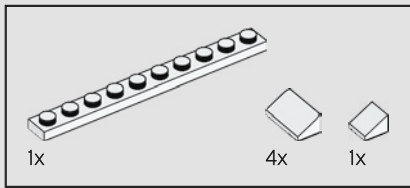

145

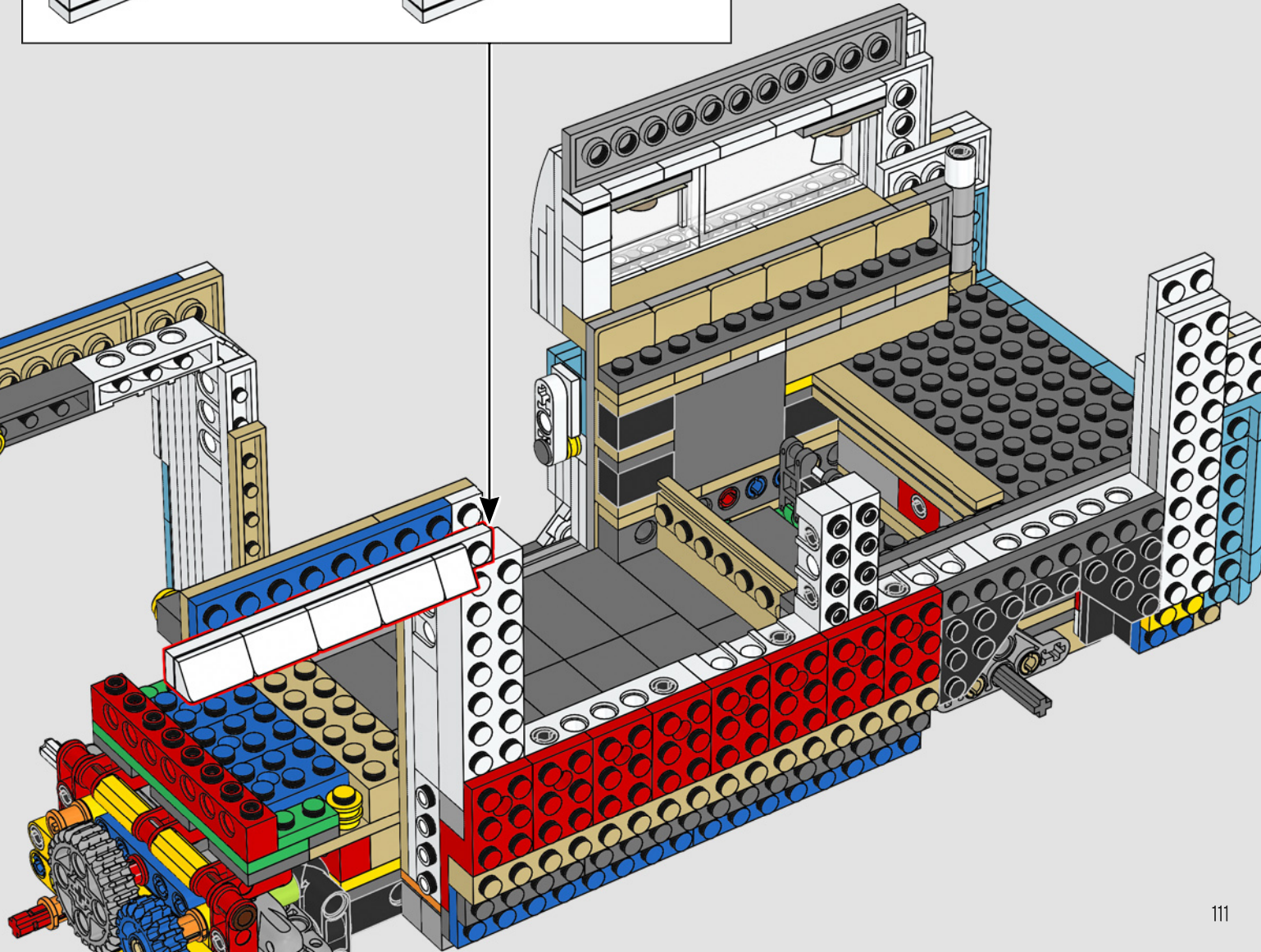
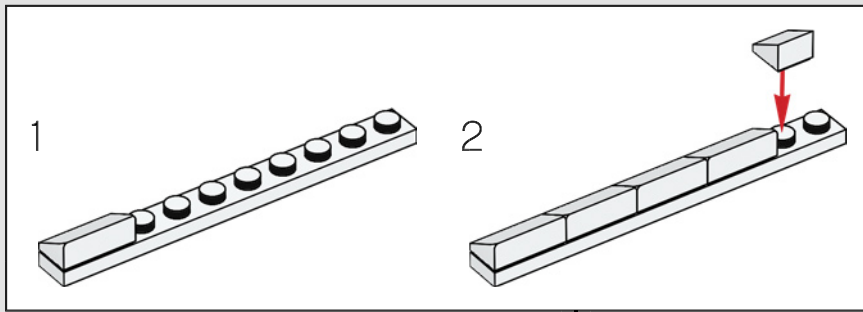

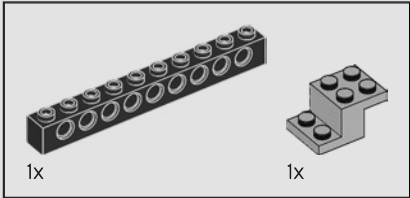
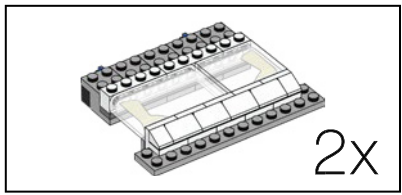

146

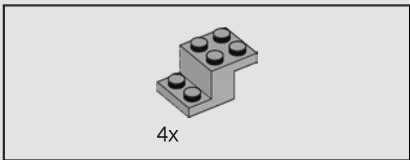
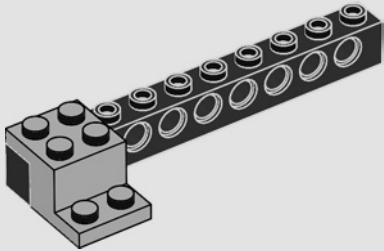

147

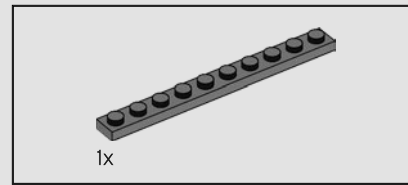
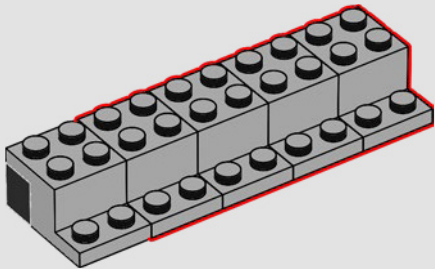

148

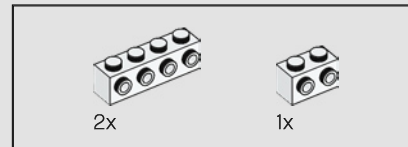
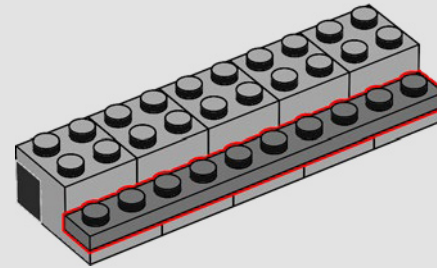

149

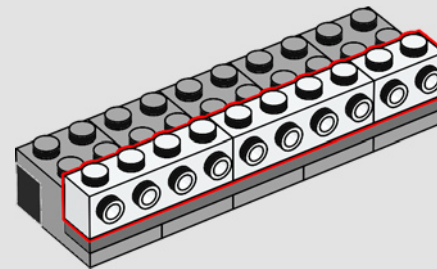



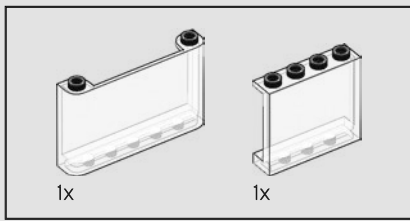

150

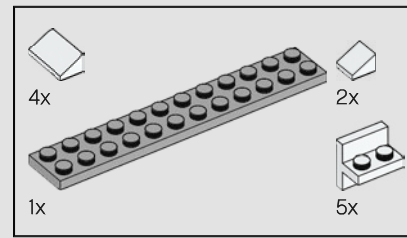
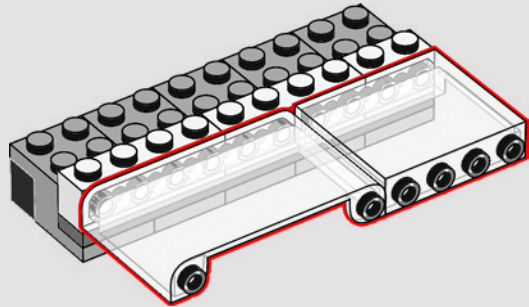

151

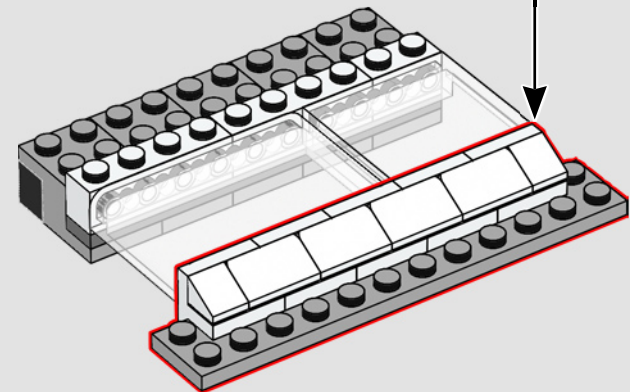
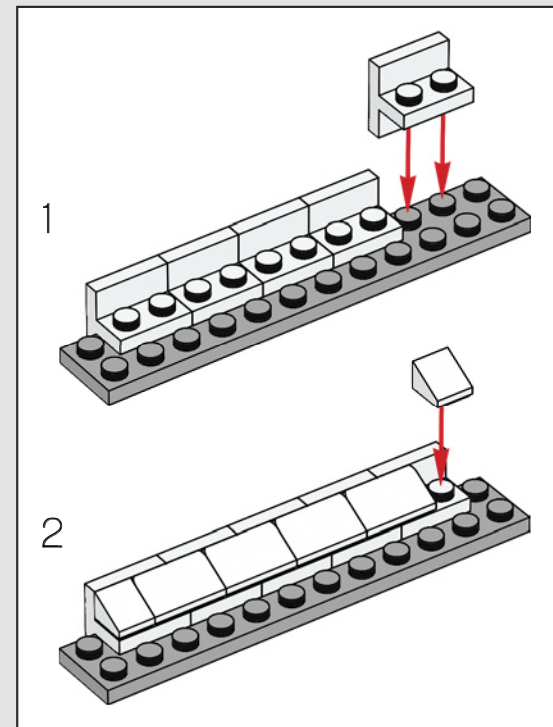

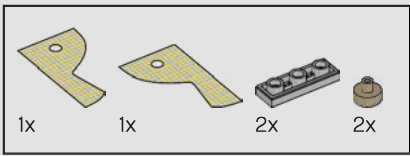

152

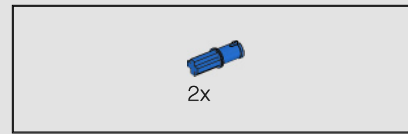
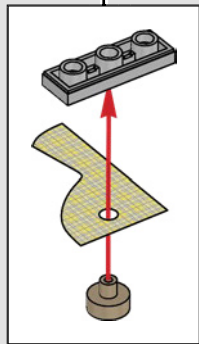
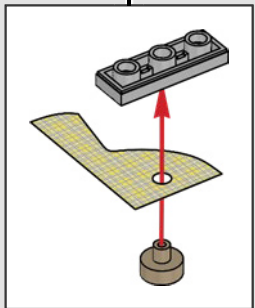
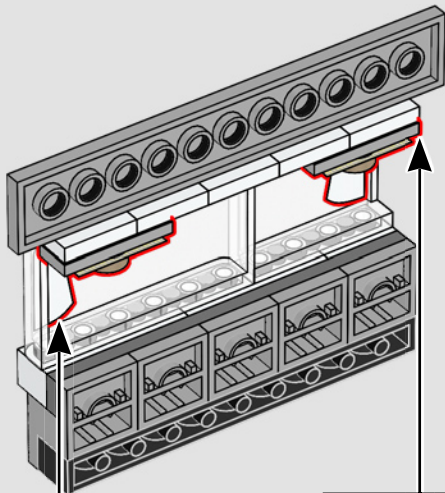

153

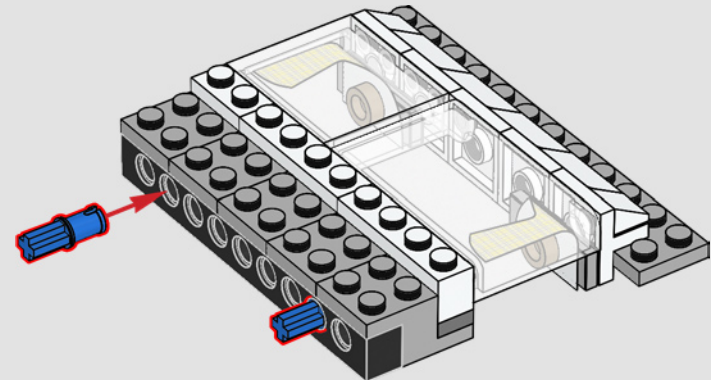
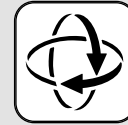

2x

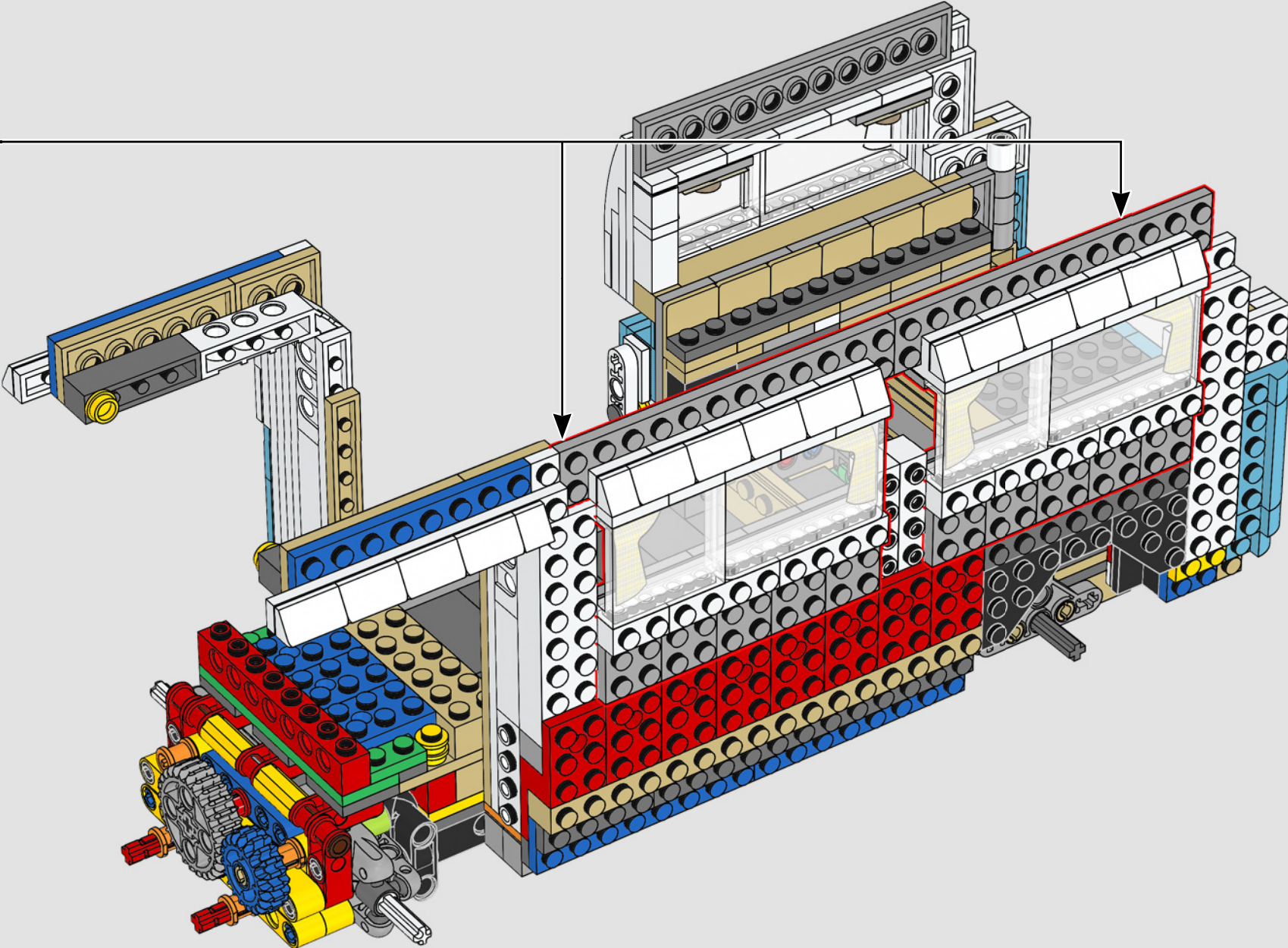

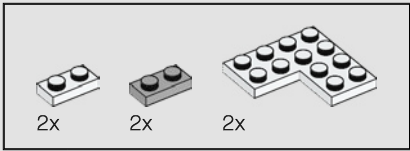

155

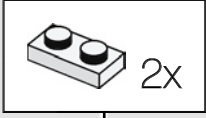
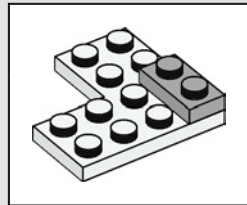
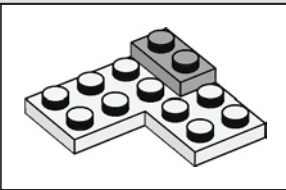
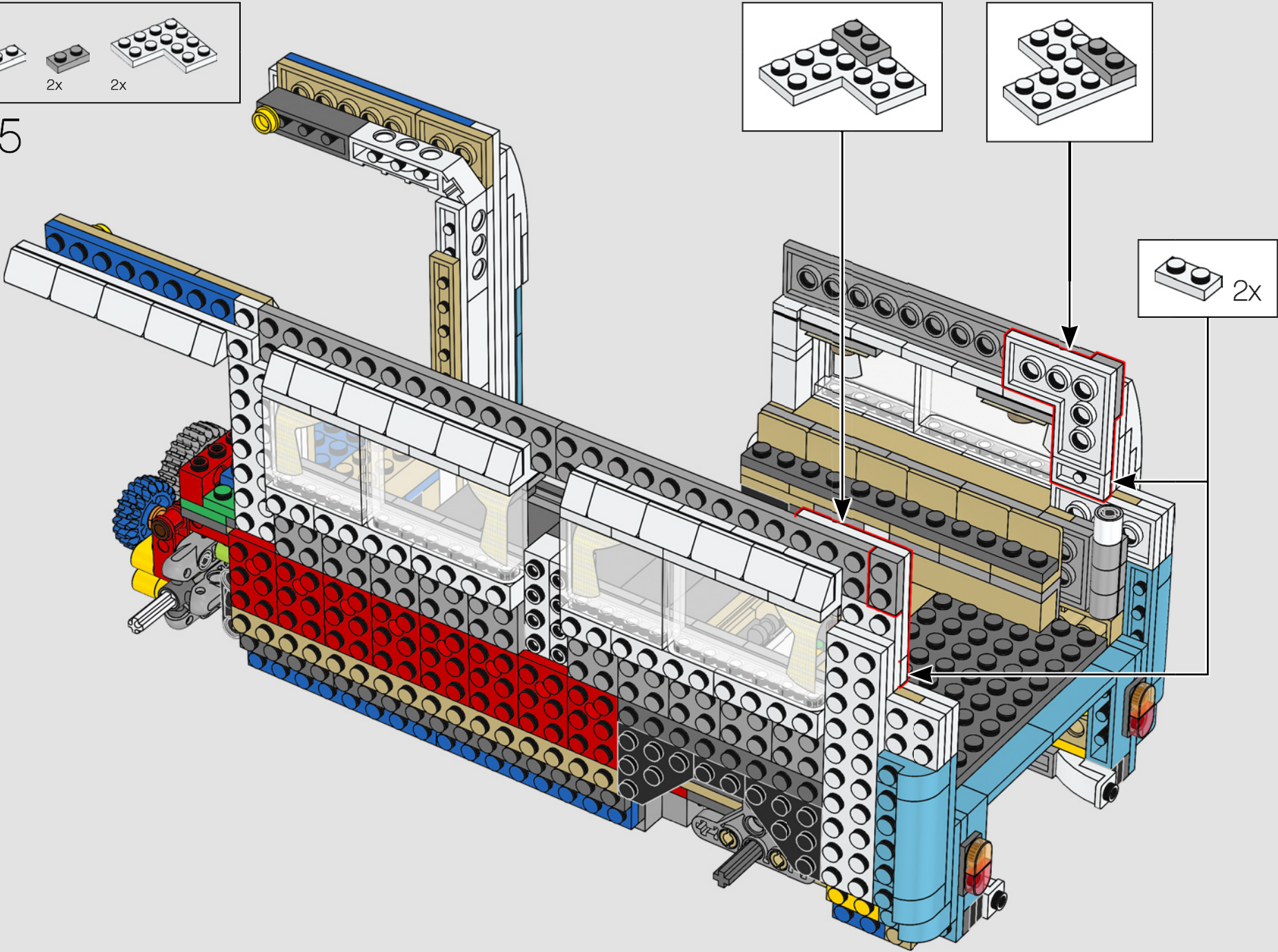

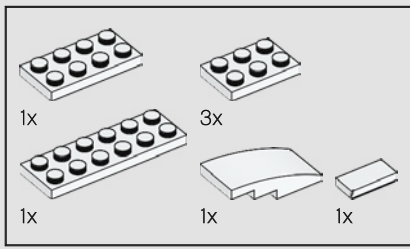

156

1



2

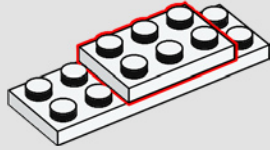

3

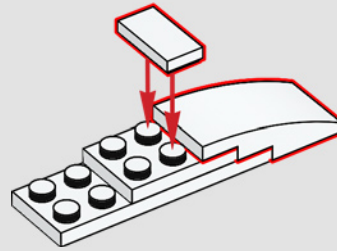

4

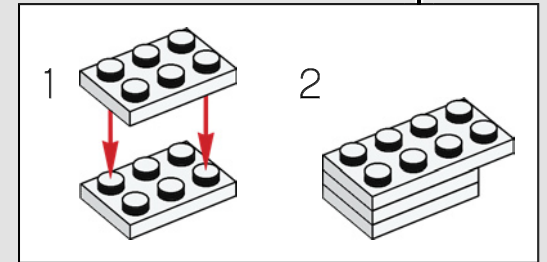
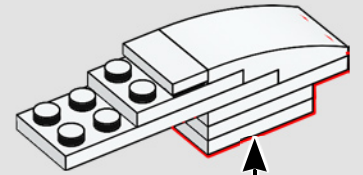

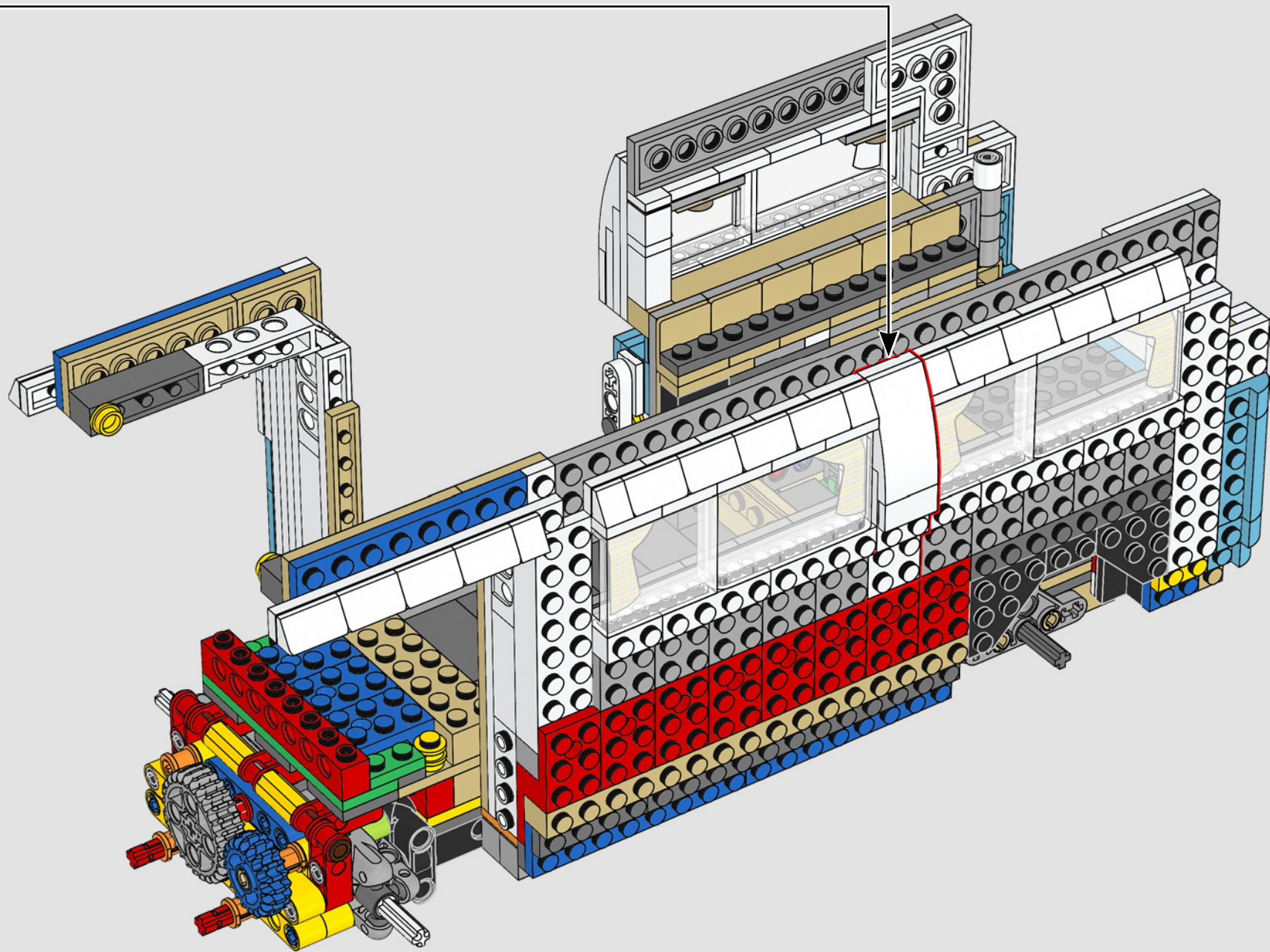

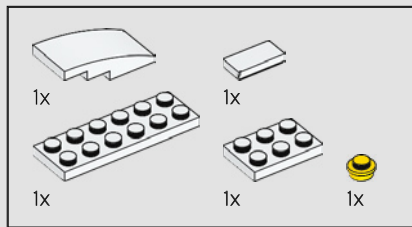

157

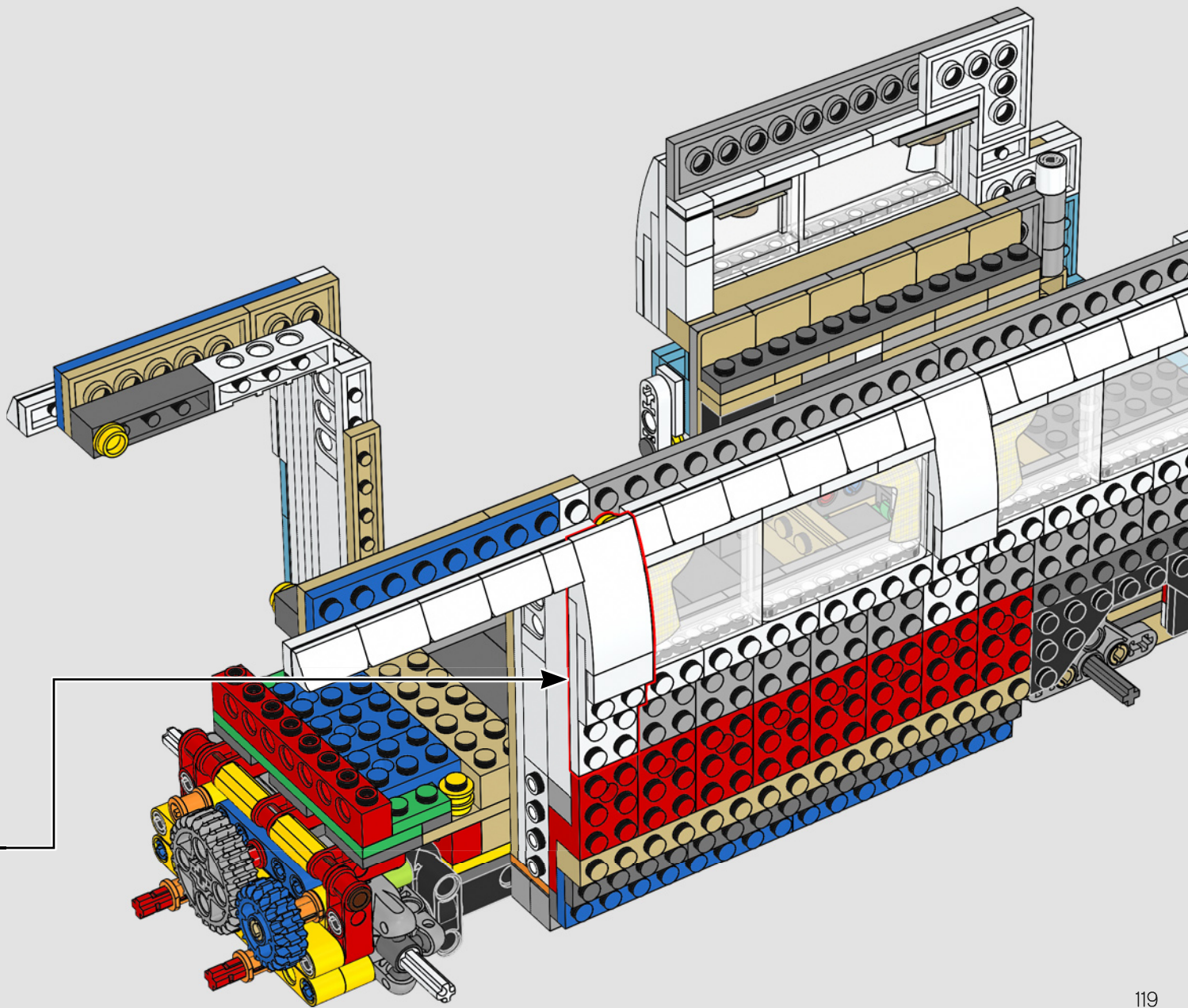
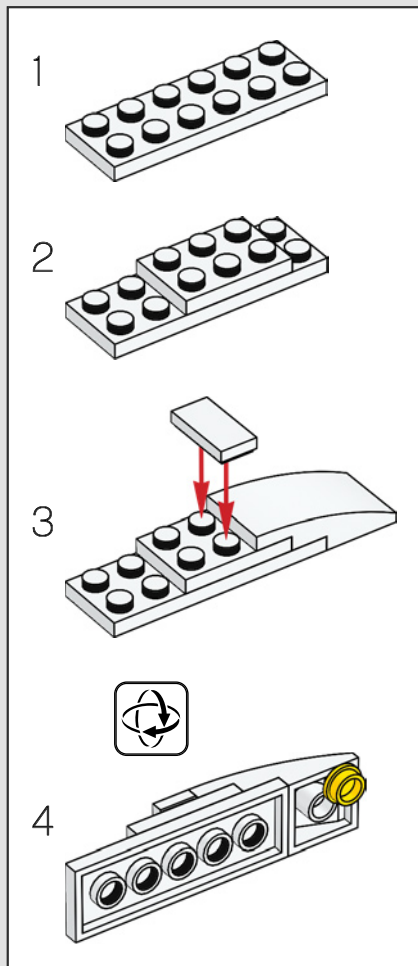

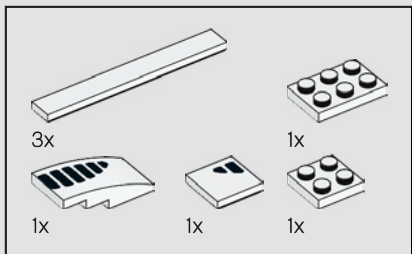

158

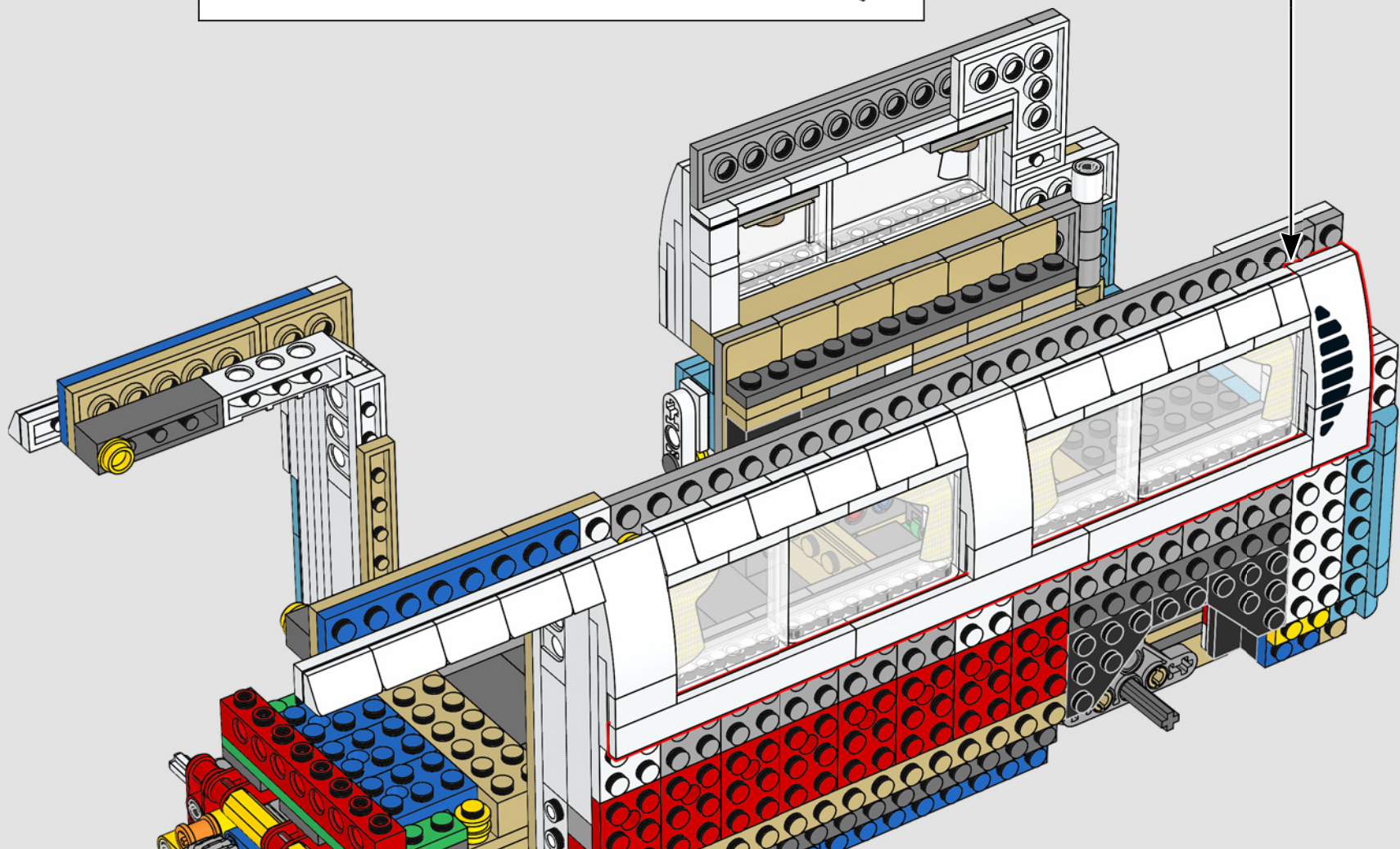
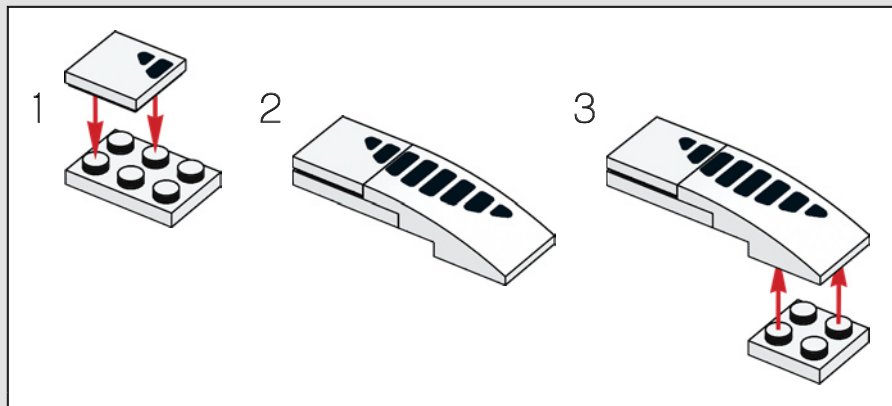



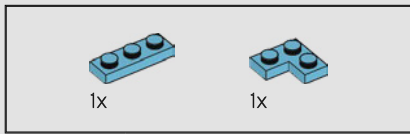

159

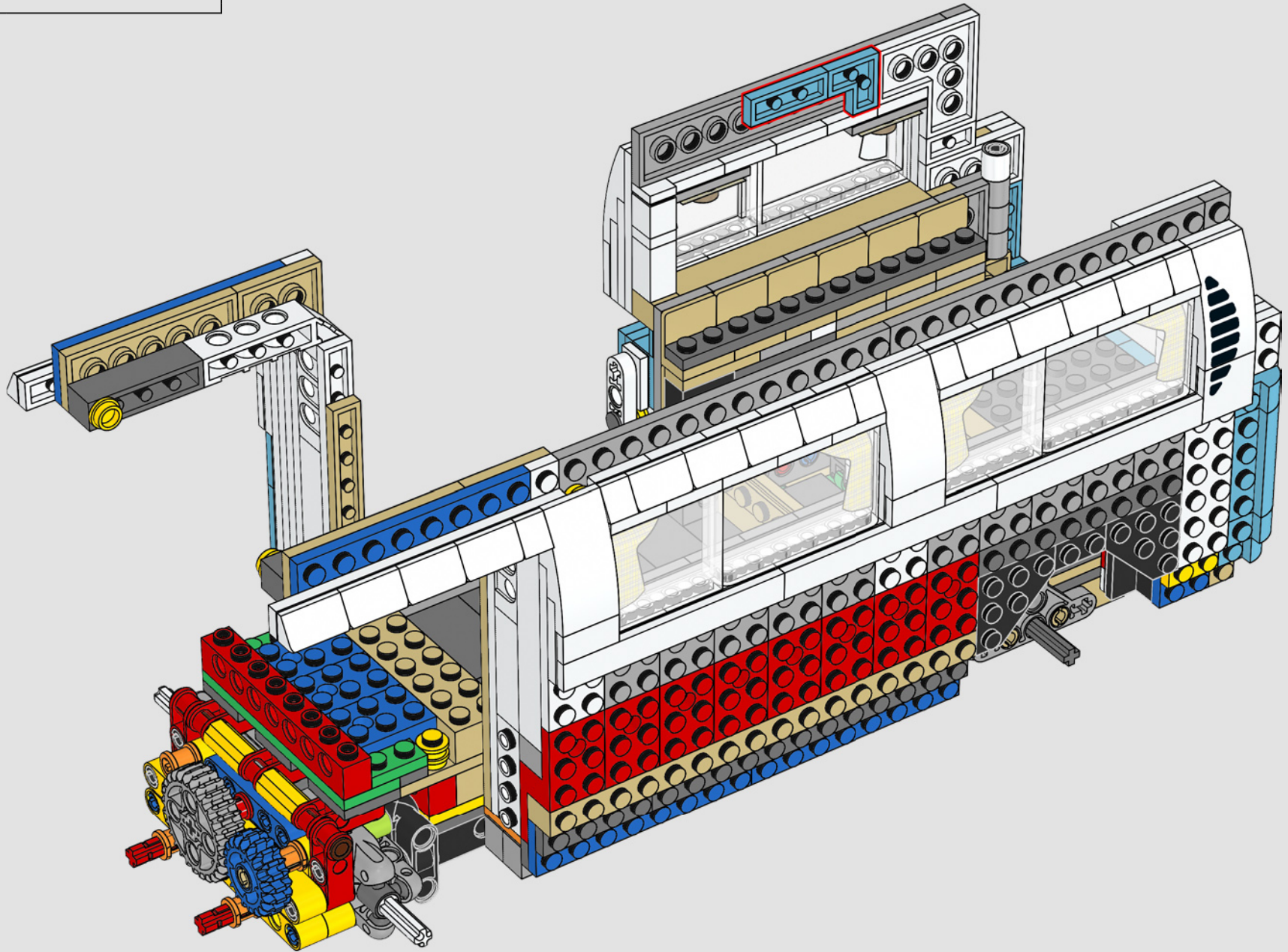

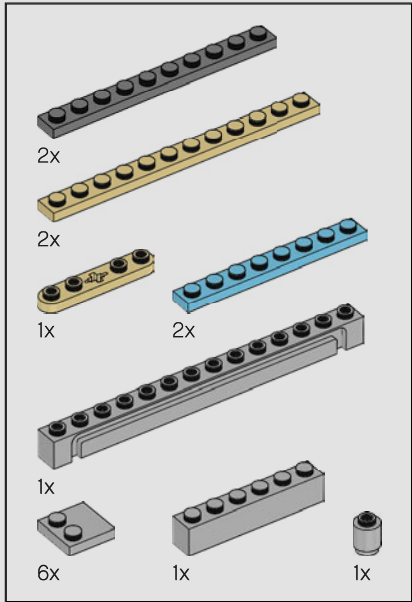
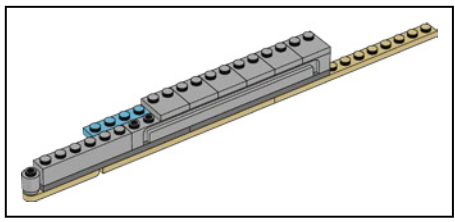

160

1

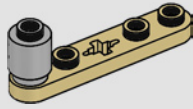

2

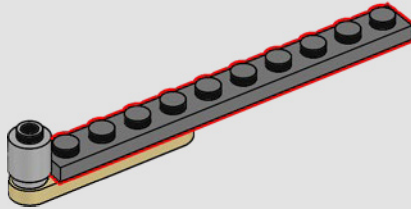

3

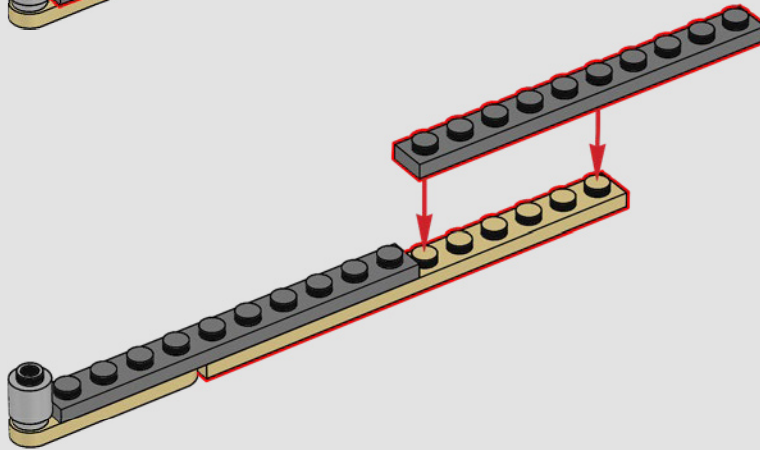

4

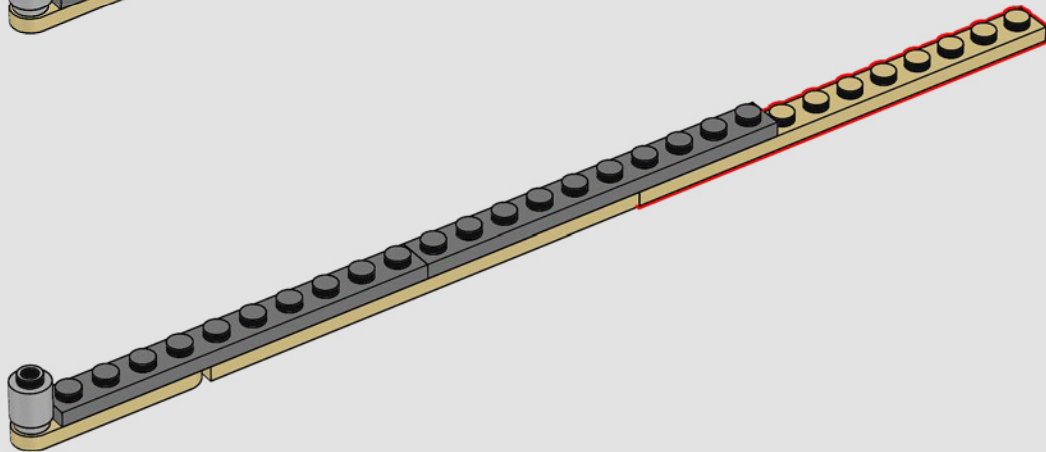

5

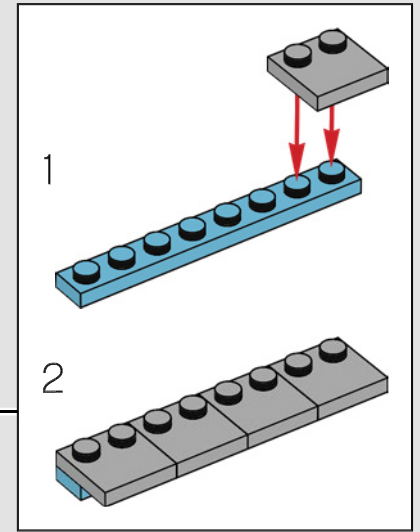
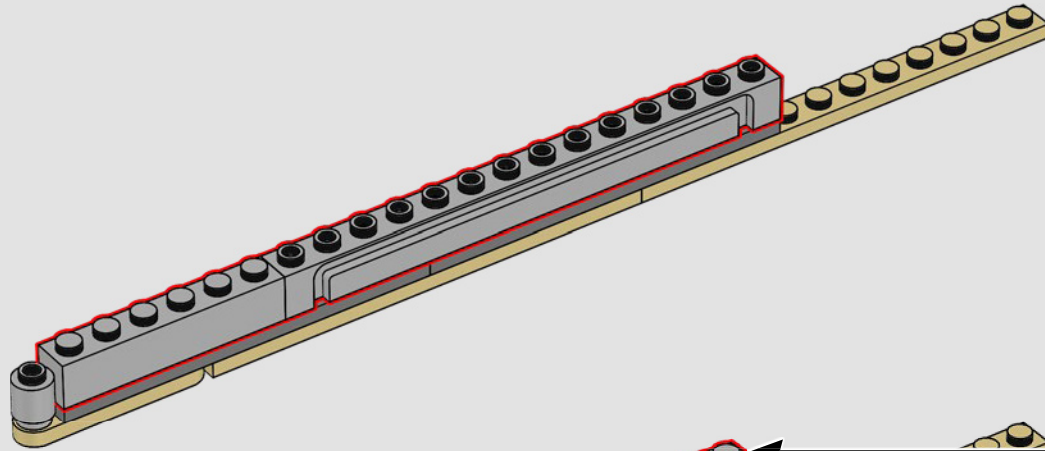

6

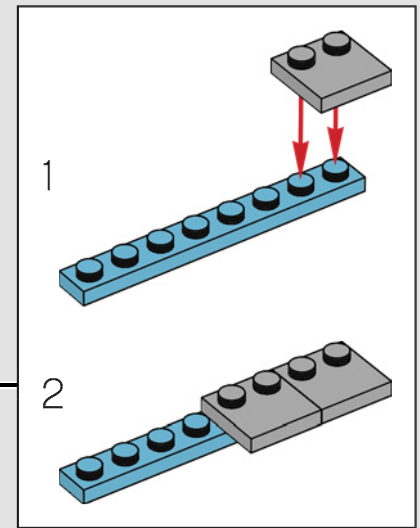
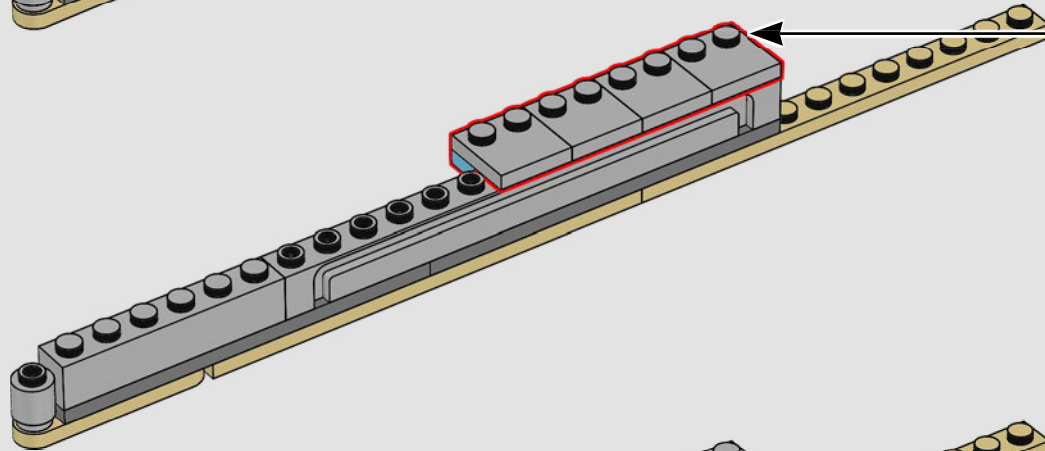

7

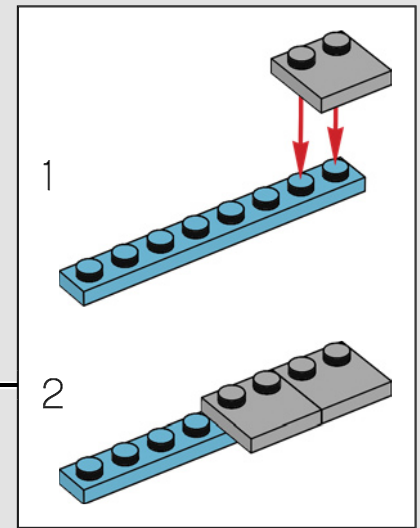
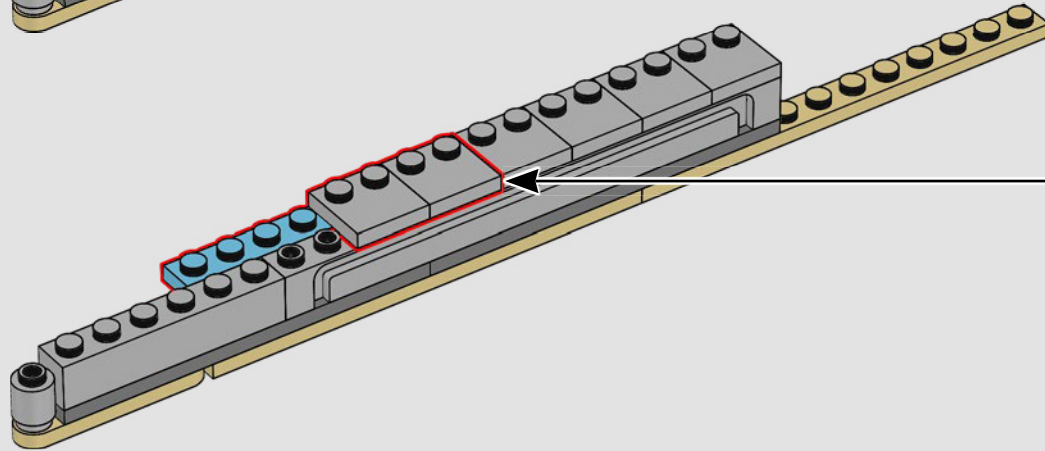

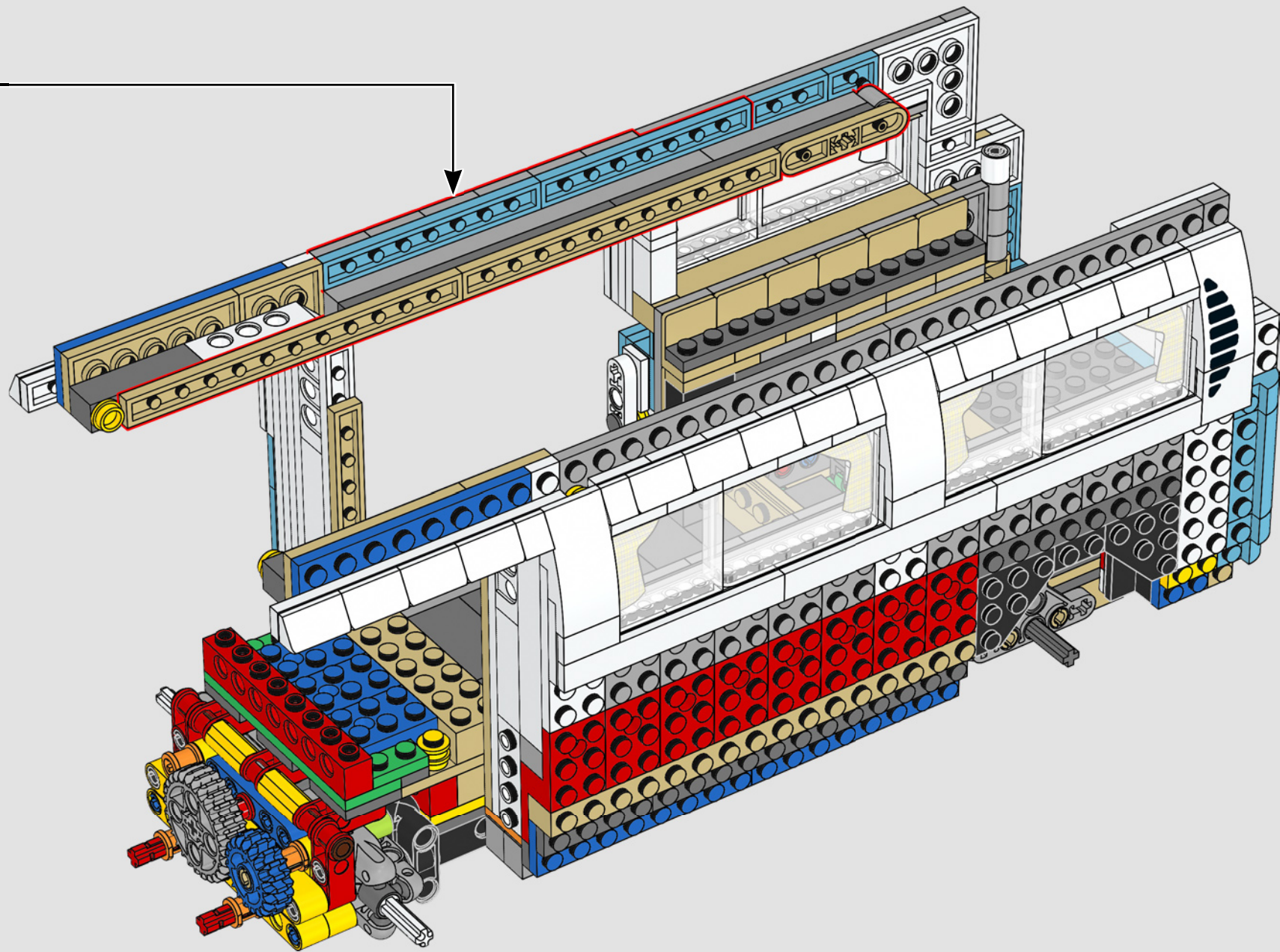

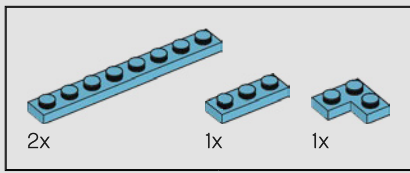

161

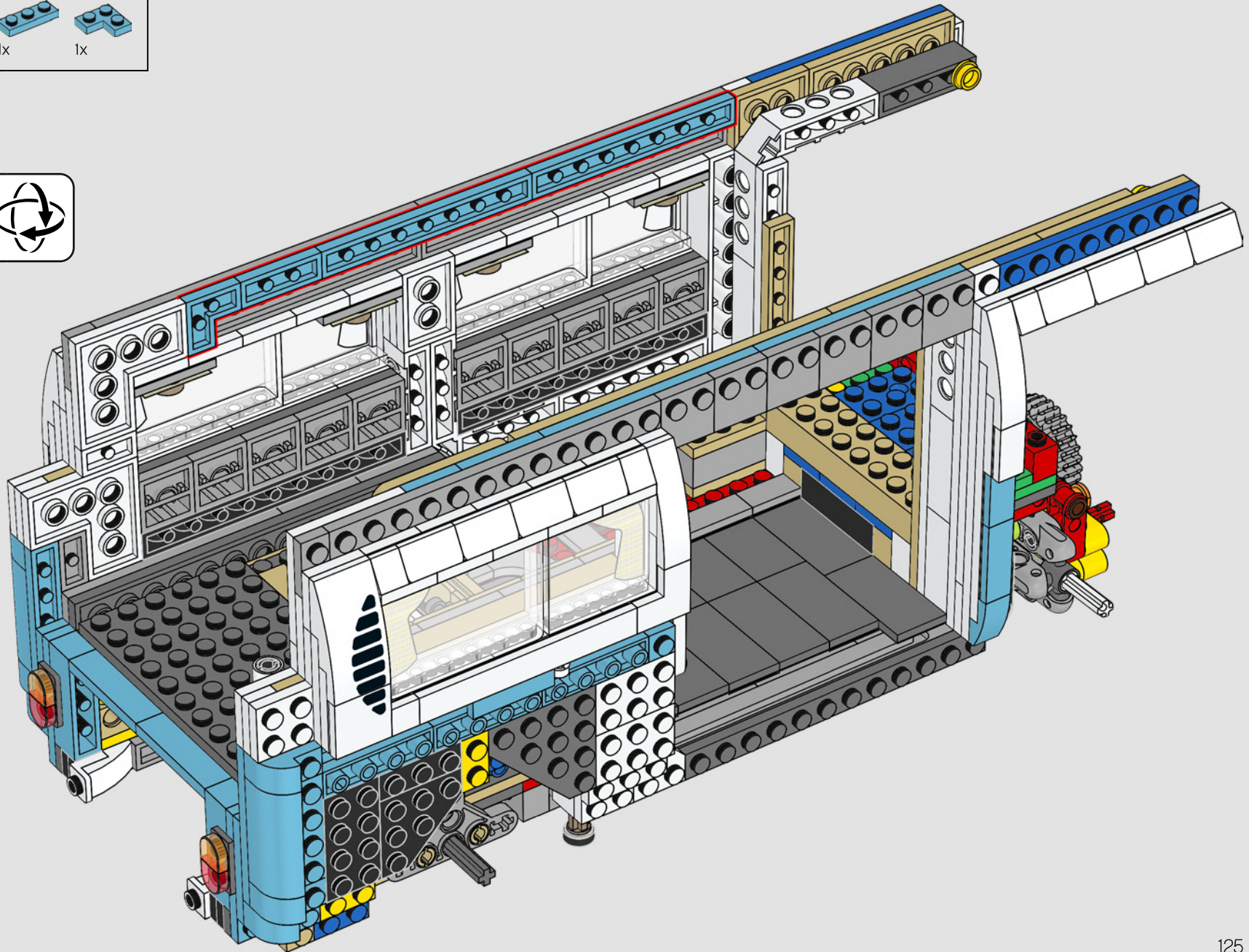

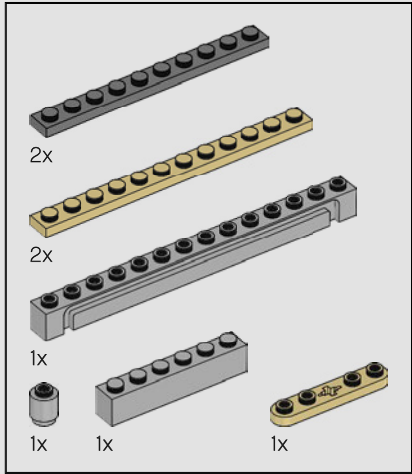
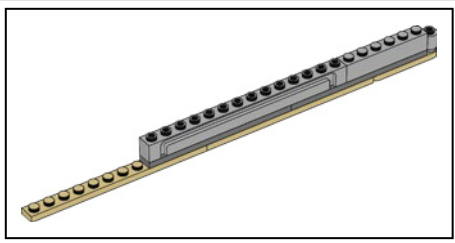

162

1

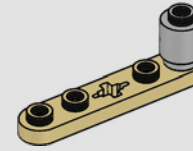

2

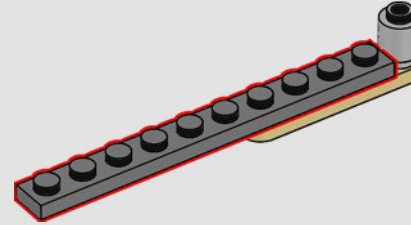

3

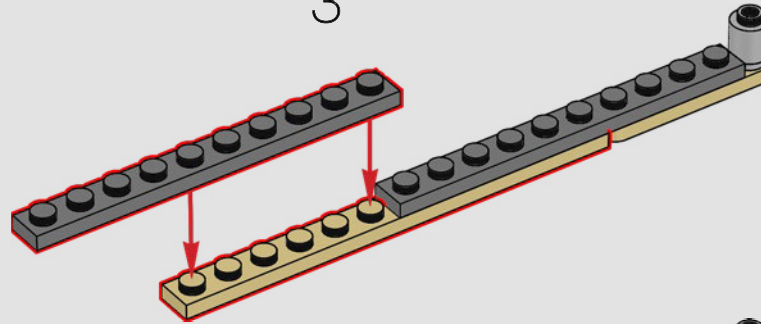

4

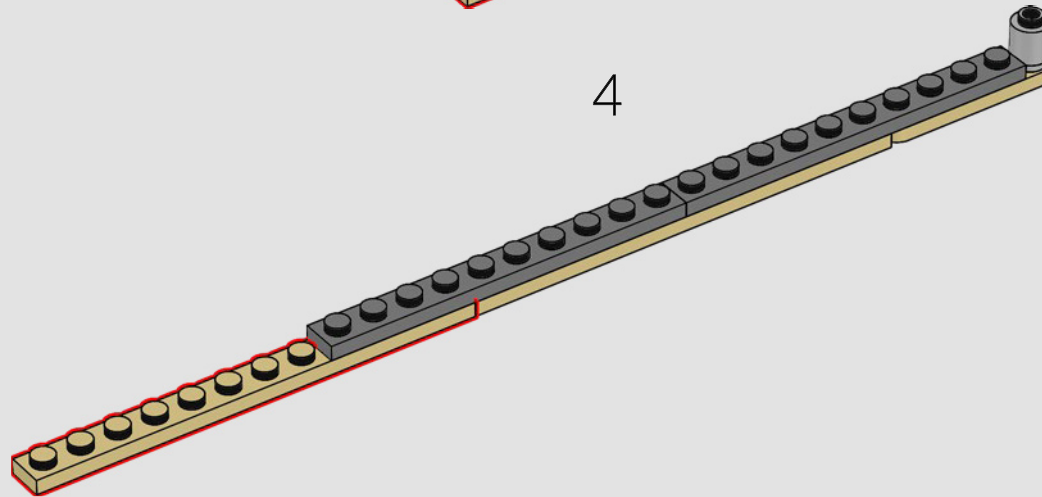

5

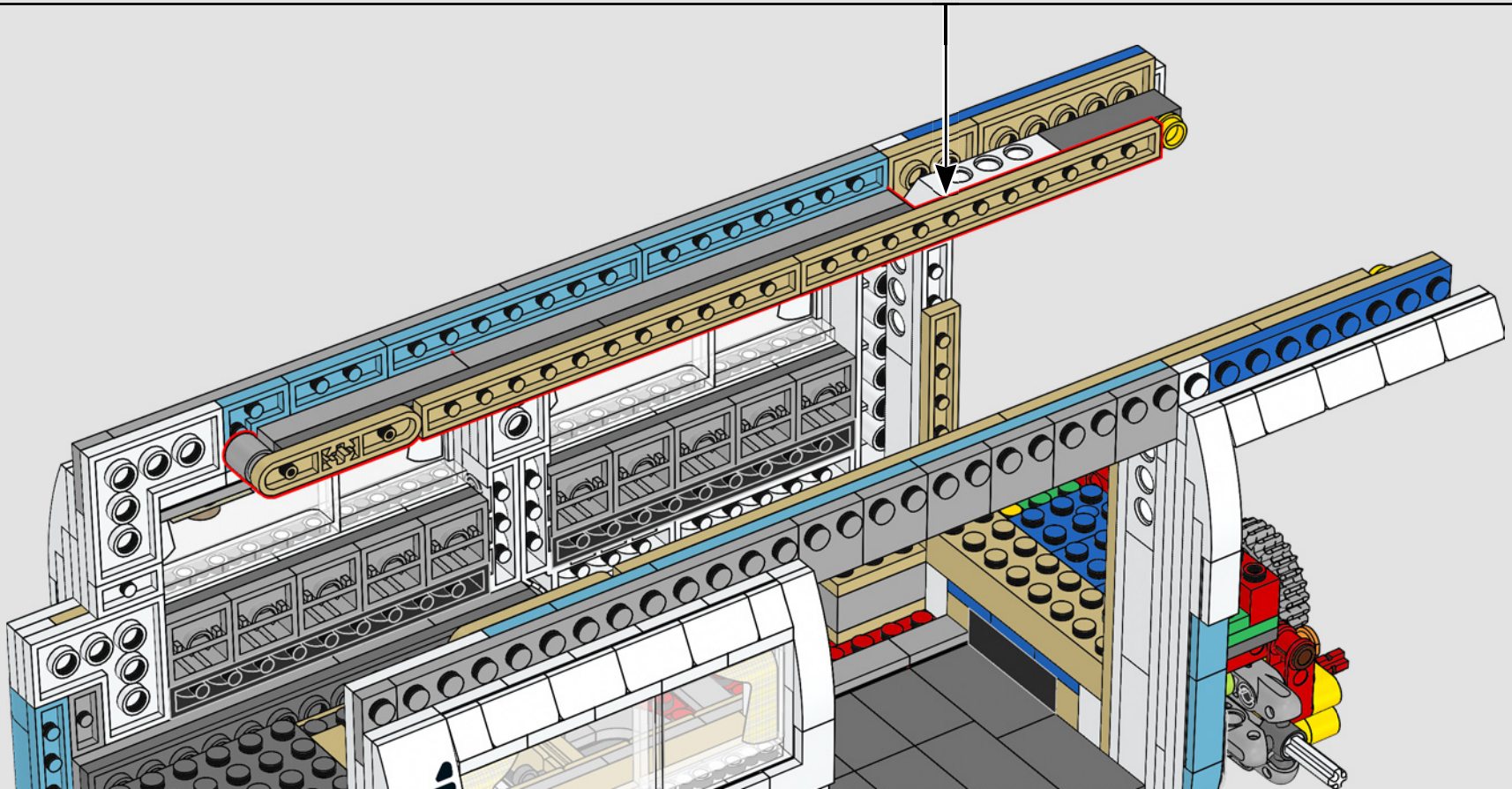
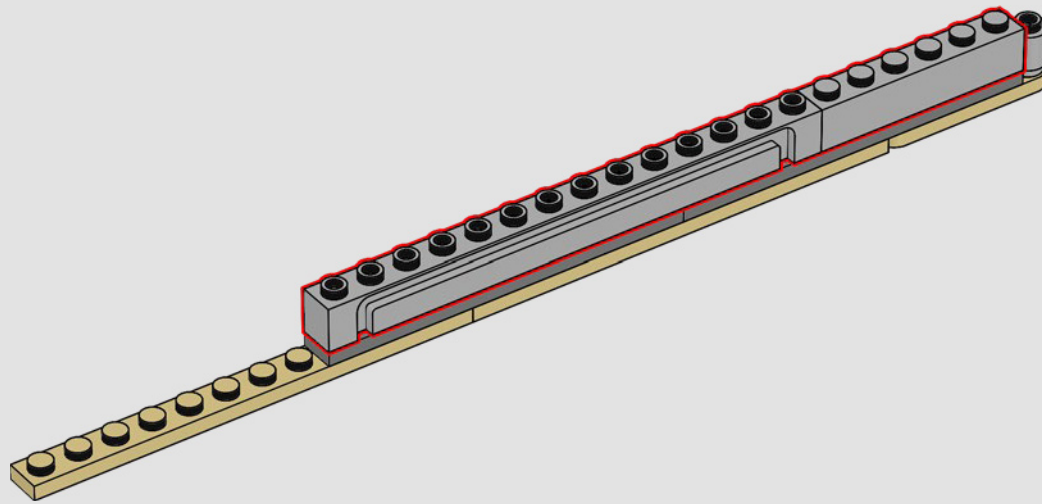

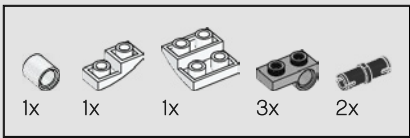

163

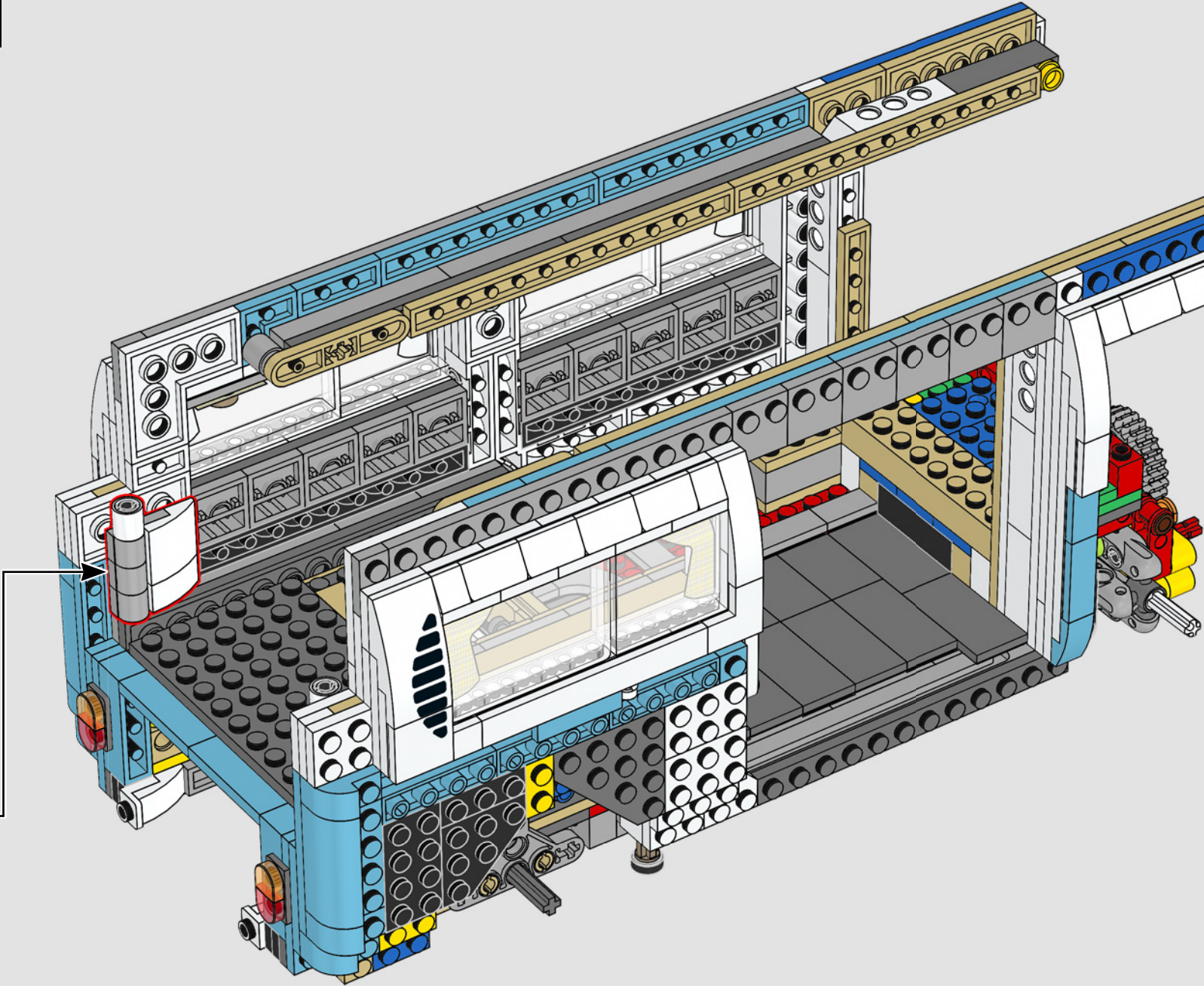
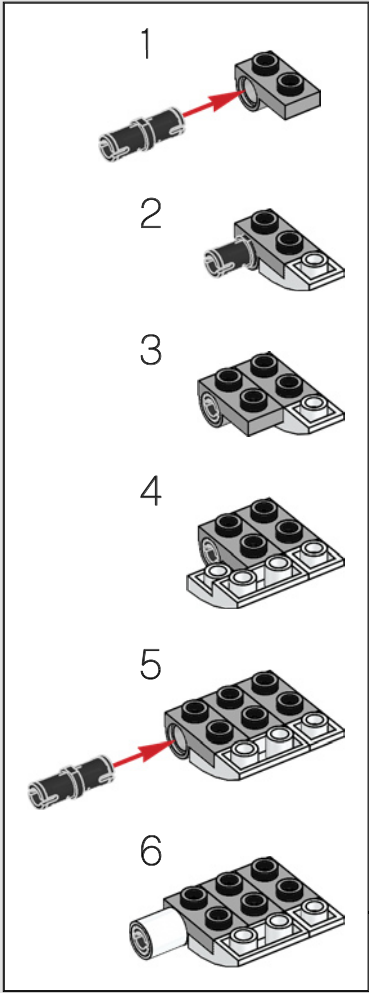



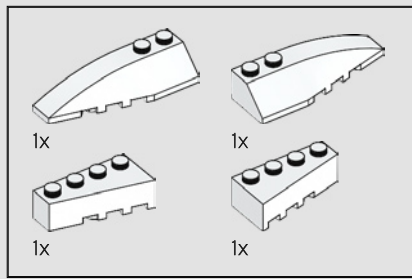

164

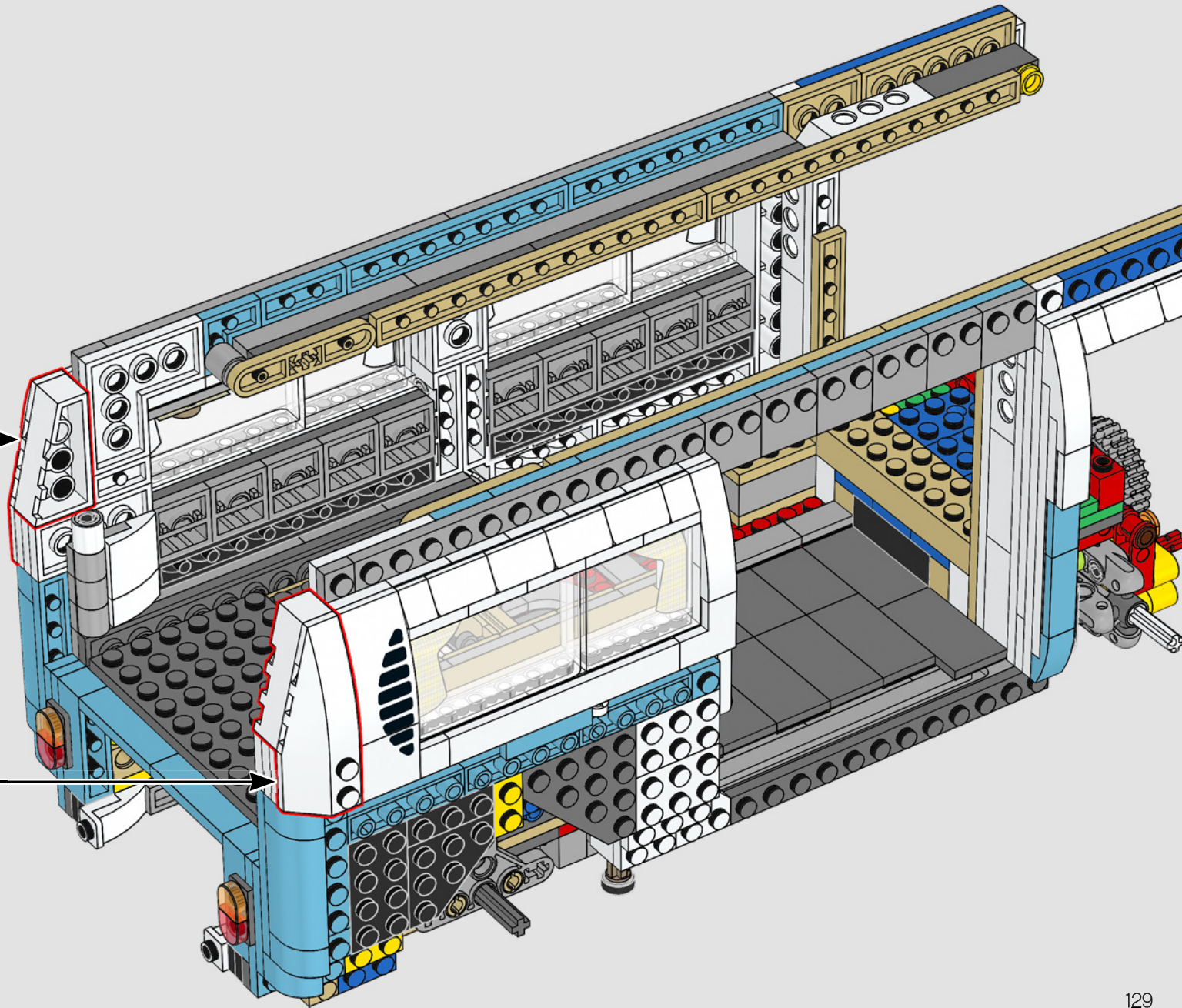
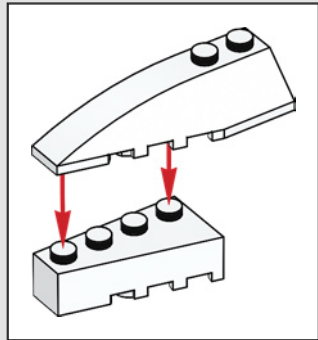
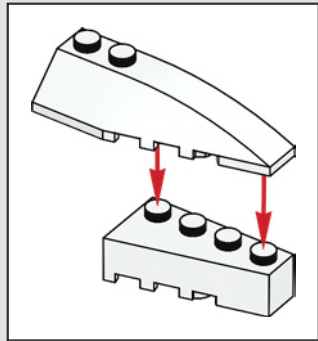

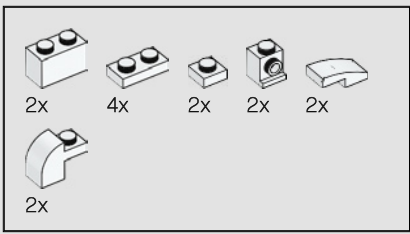

165

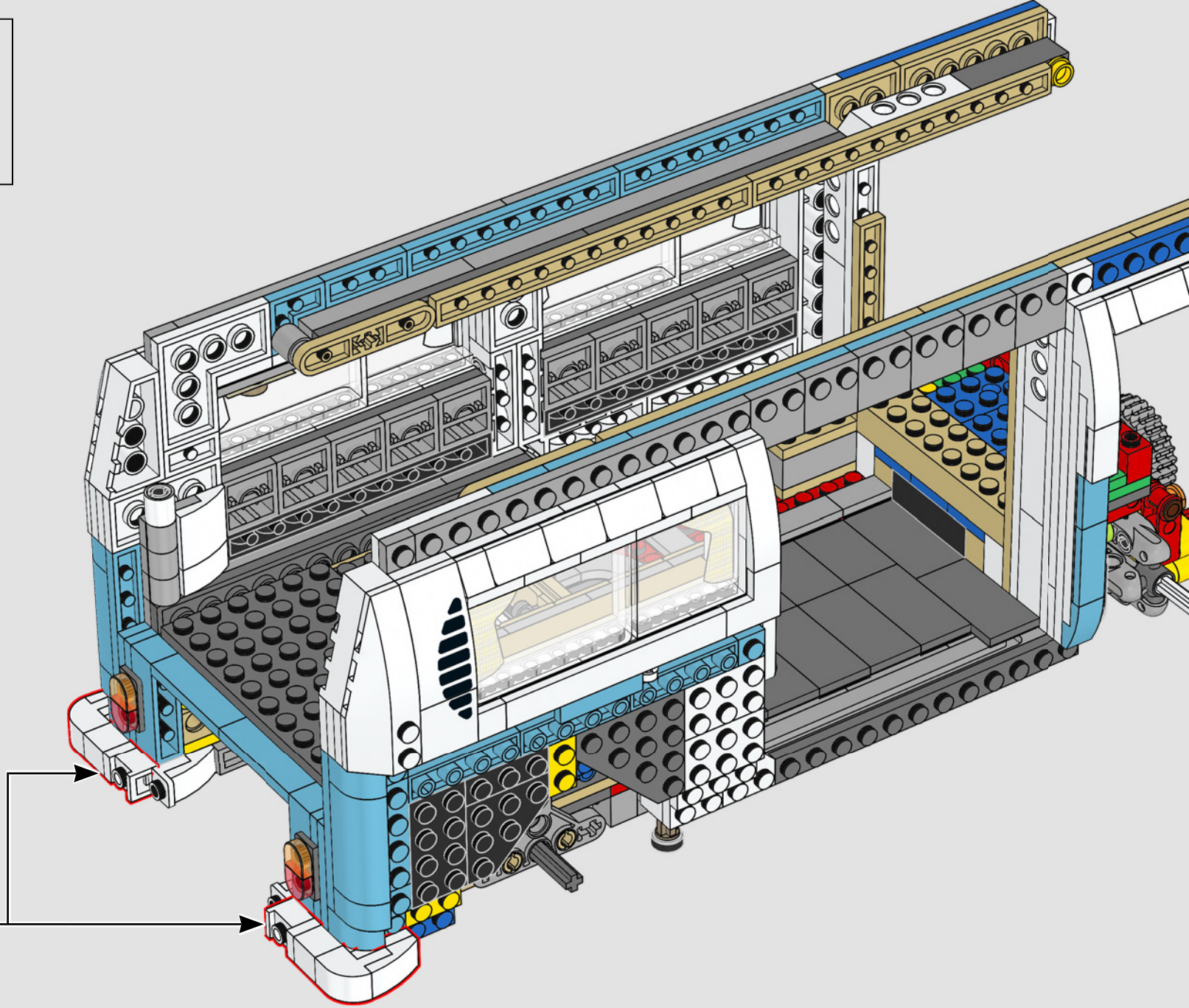
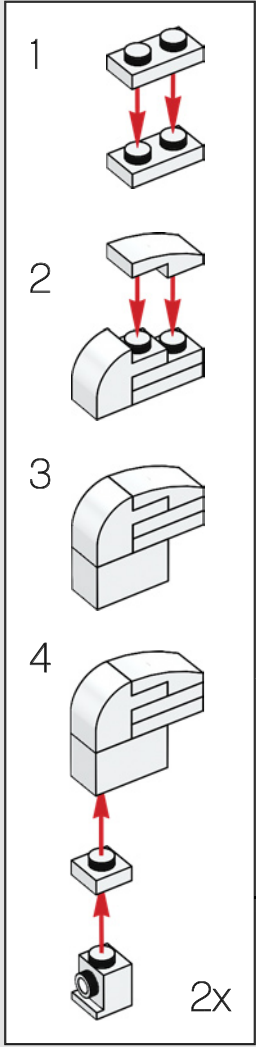



166

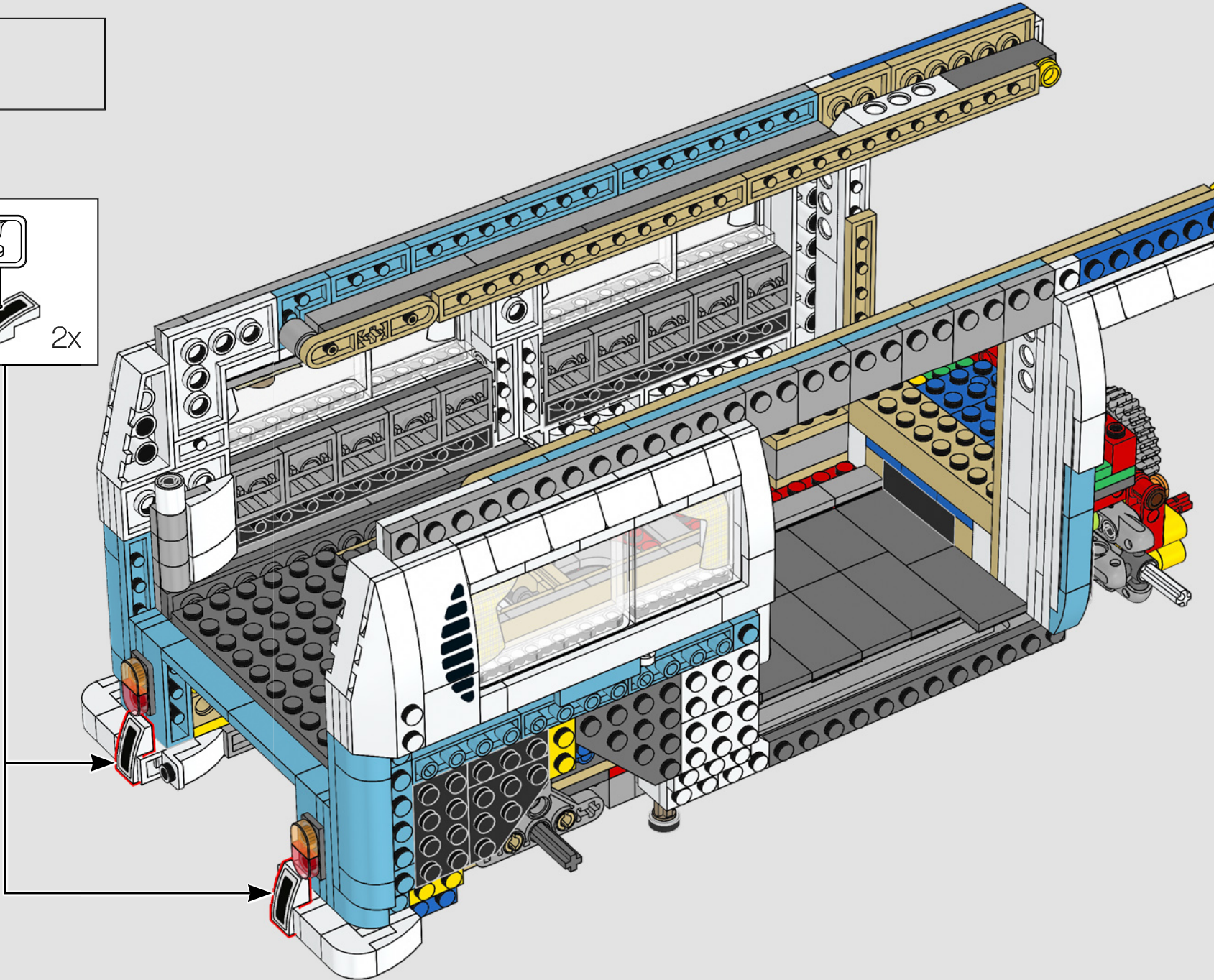
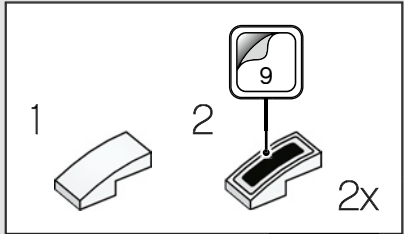

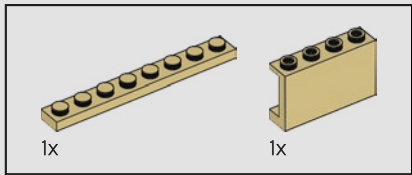
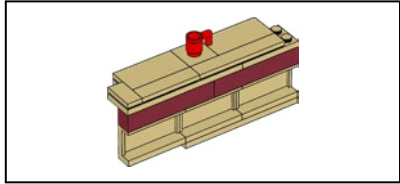
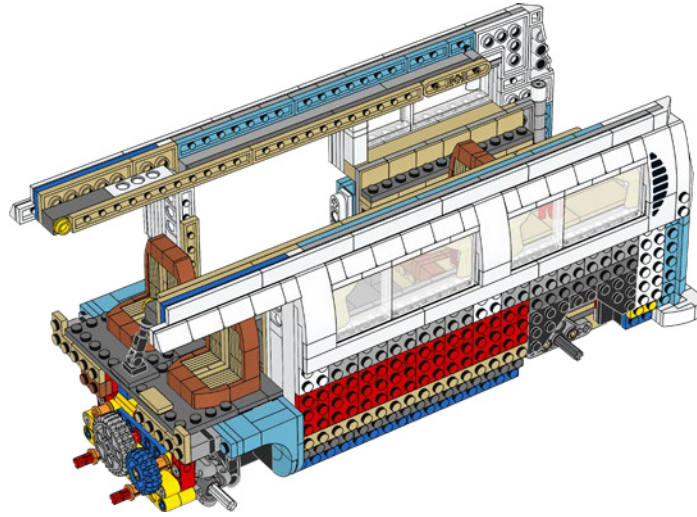

167

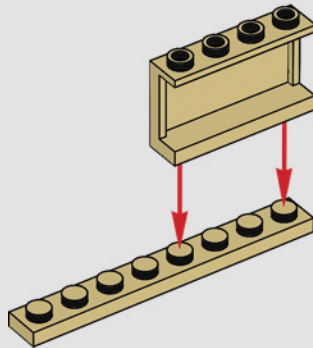

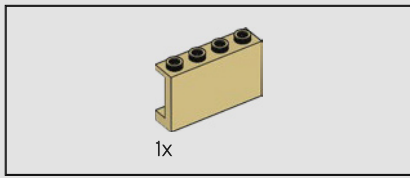

168

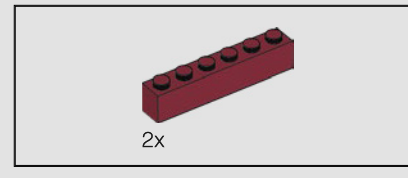
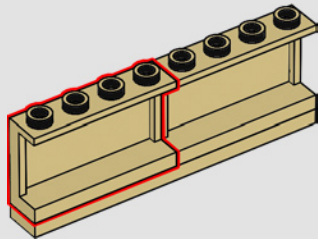

169

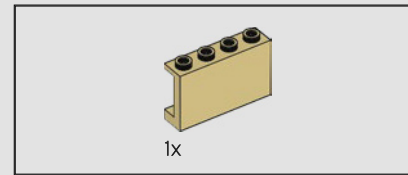
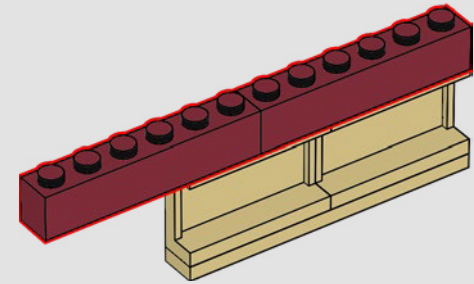

170

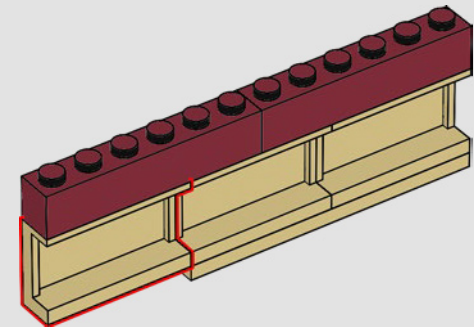

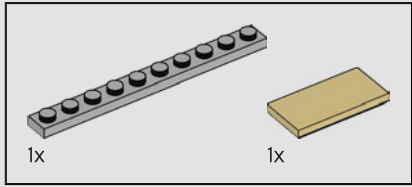
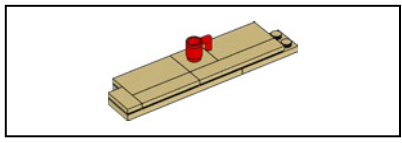

171

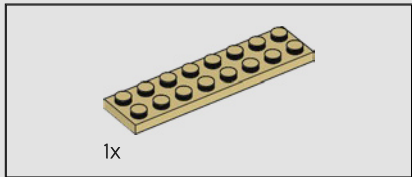
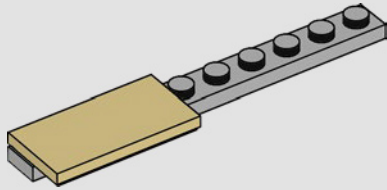

172

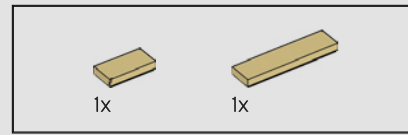
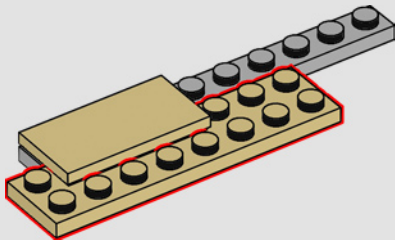

173

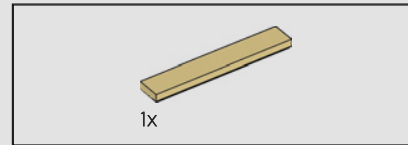
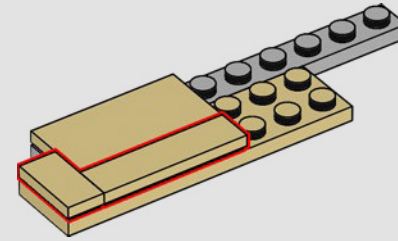

174

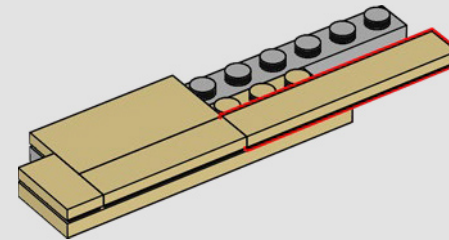

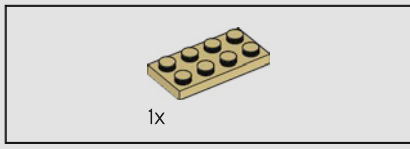

175

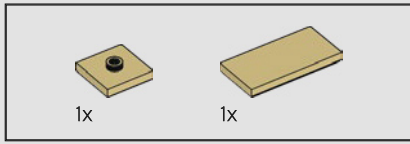
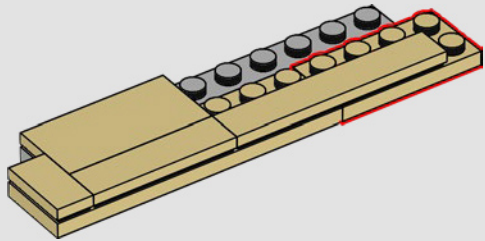

176

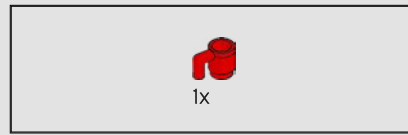
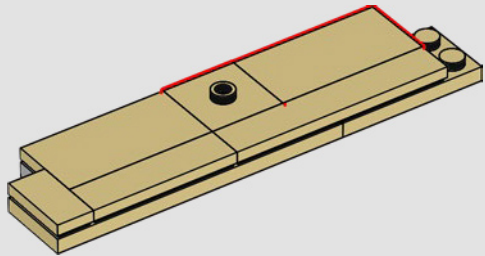

177

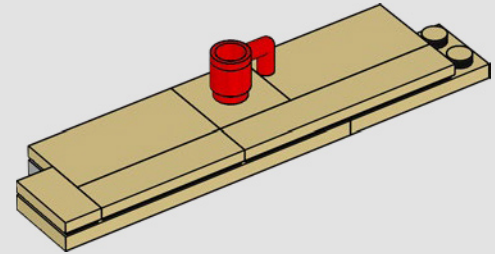

178

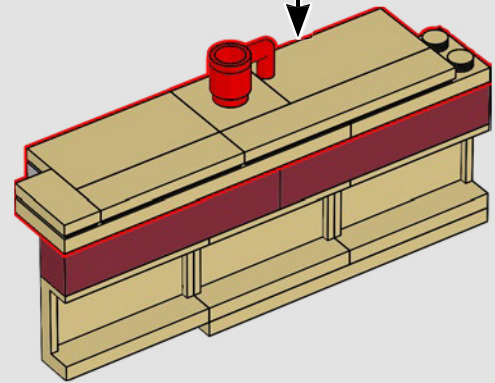

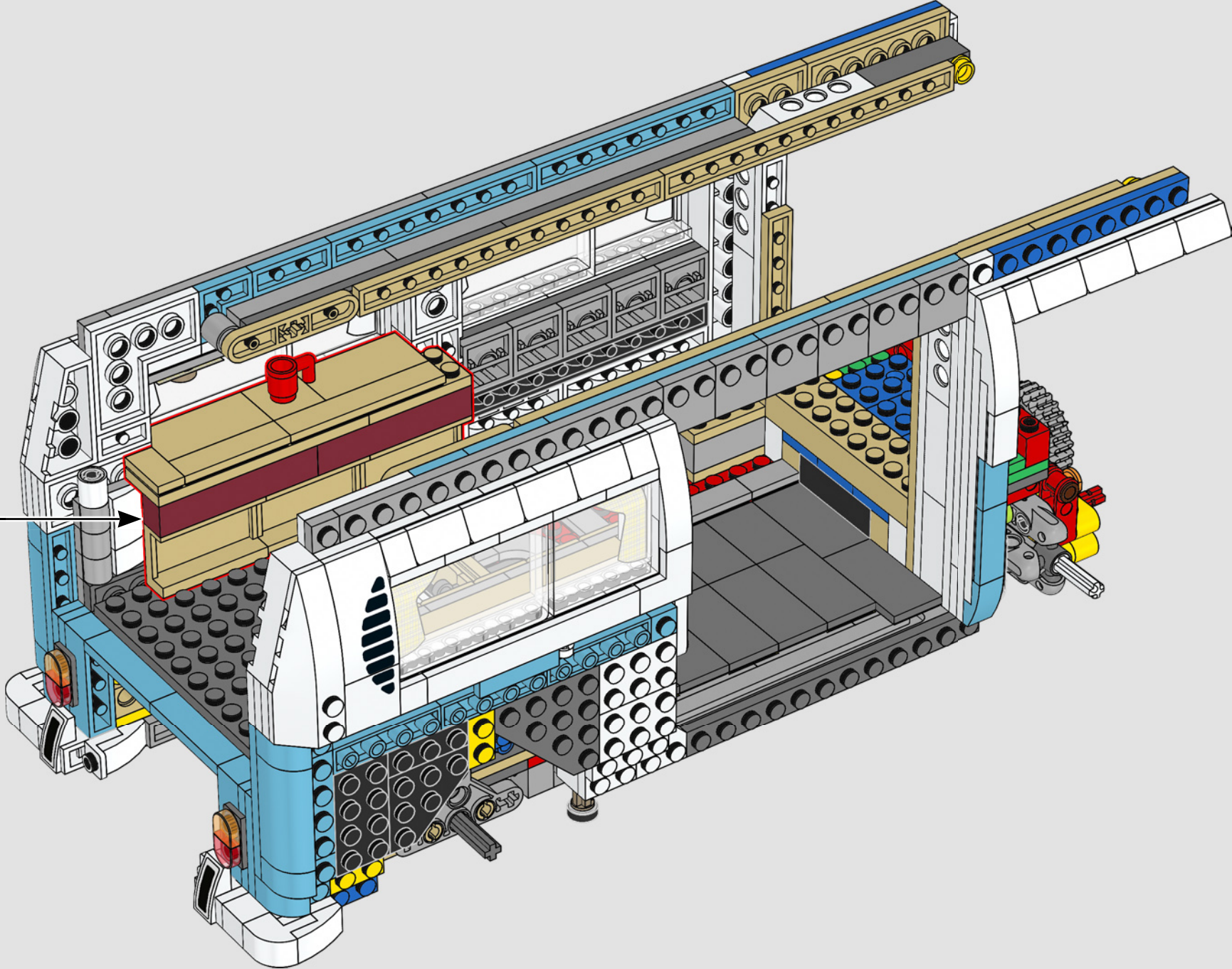



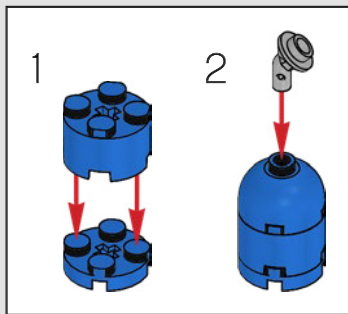
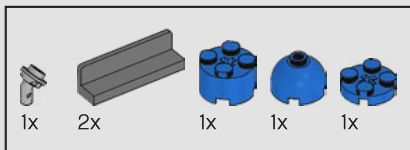

180

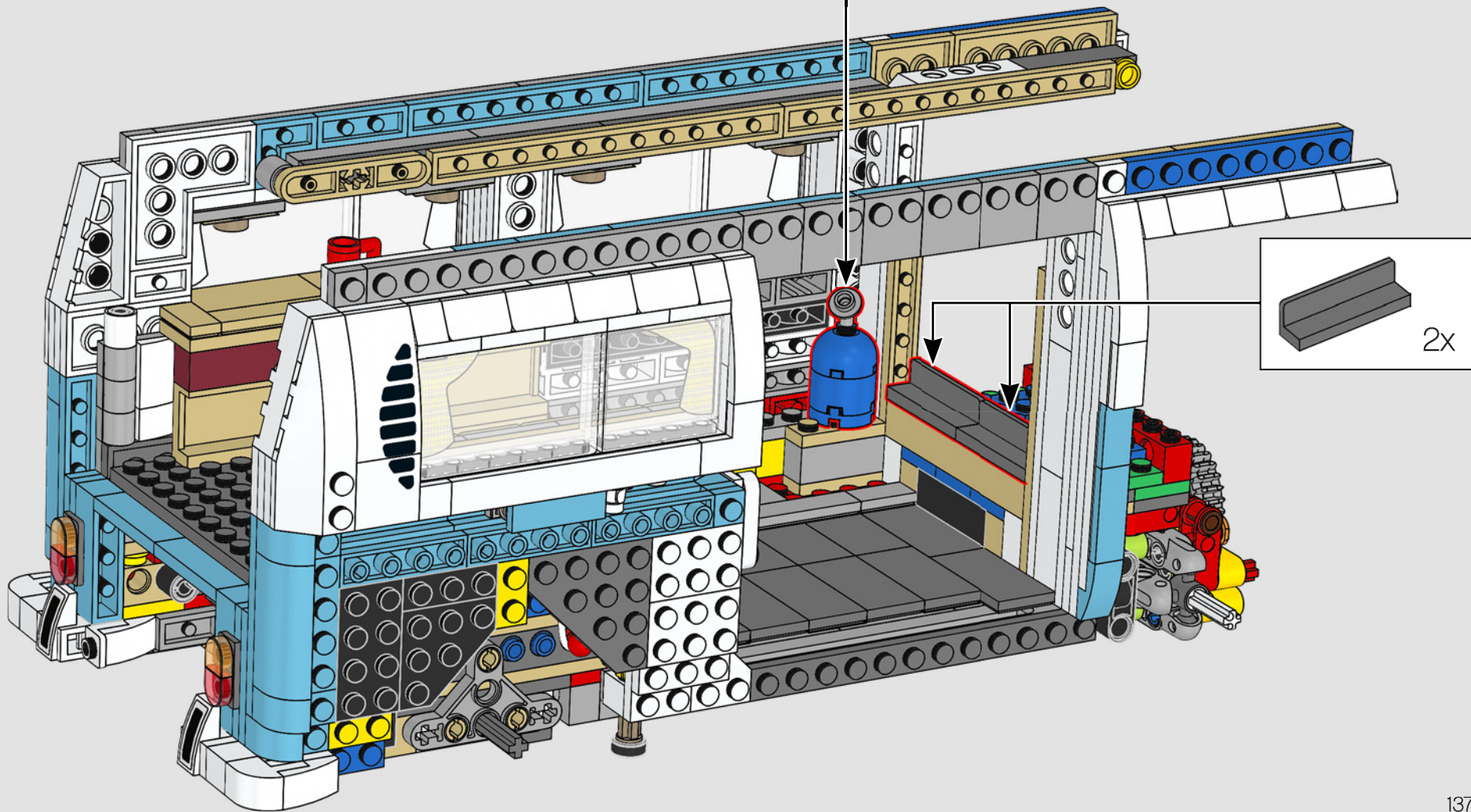

Los frigoríficos de los vehículos de acampada de los años 70 funcionaban comúnmente con gas propano, que también se empleaba para cocinar en el fogón y para la calefacción.

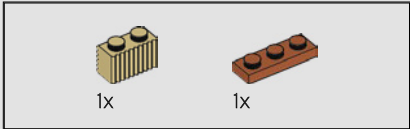
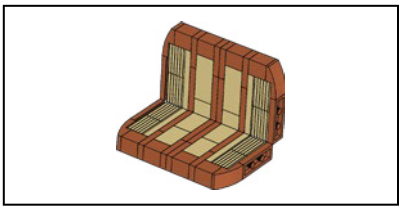

181

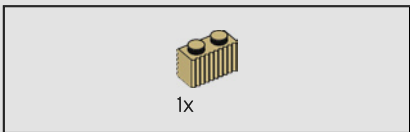
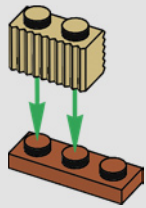

182

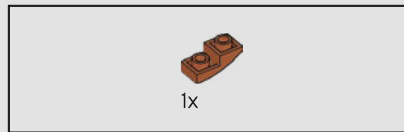
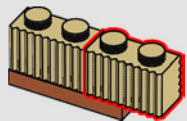

183

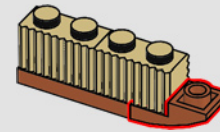

184

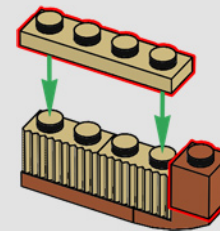

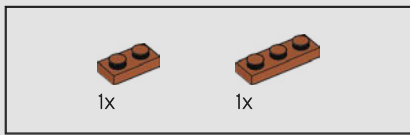

185

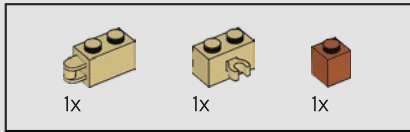
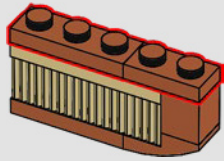

186

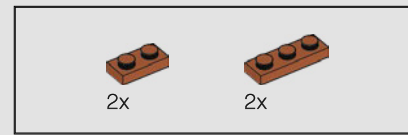
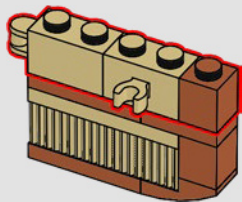

187

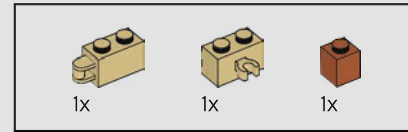
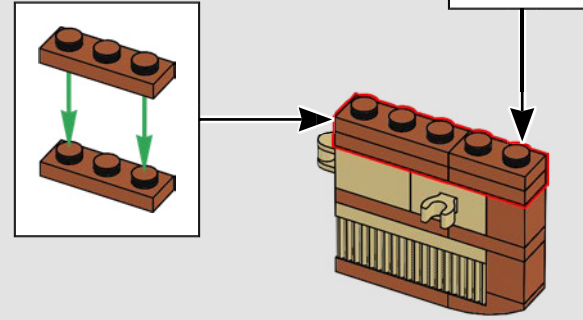

188

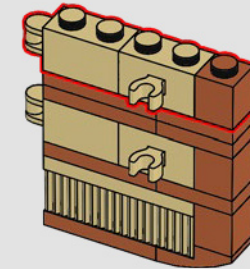

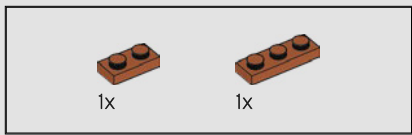

189

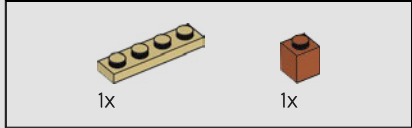
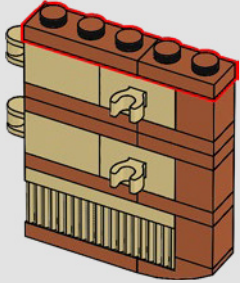

190

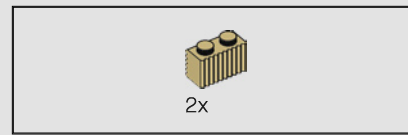
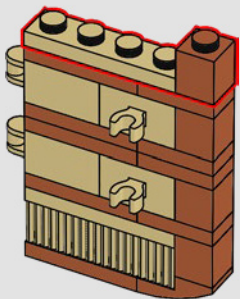

191

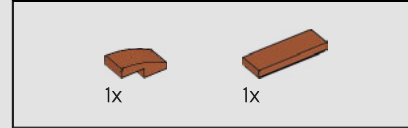
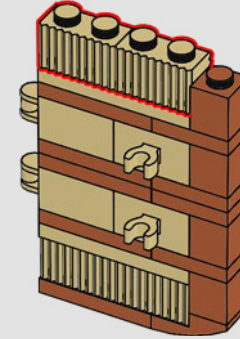

192

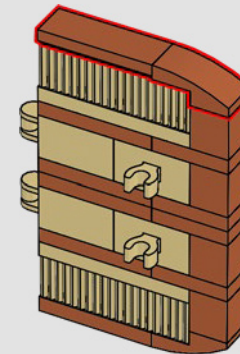

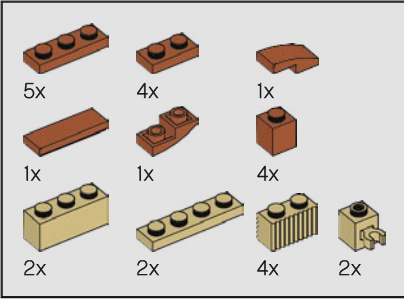
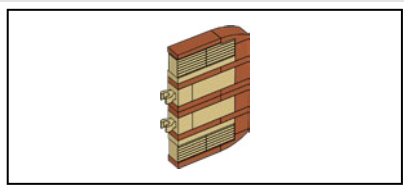

193

1

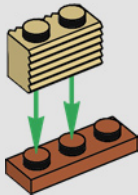

2

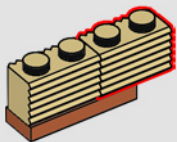

3

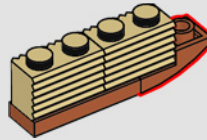

4

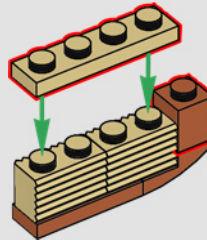

5

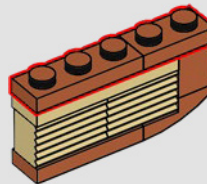

6

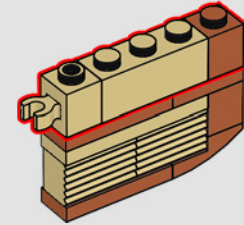

7

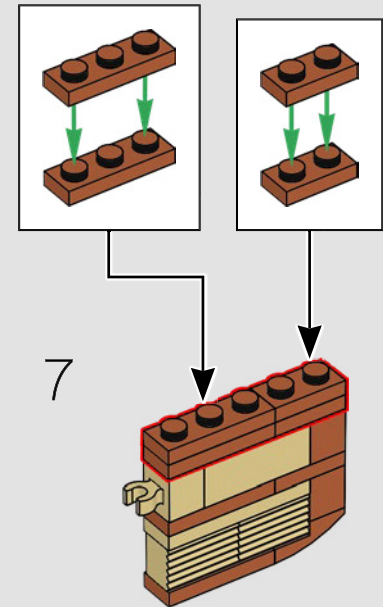

8

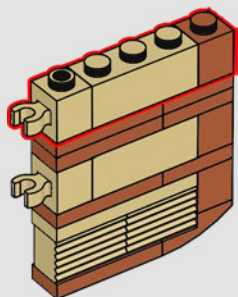

9

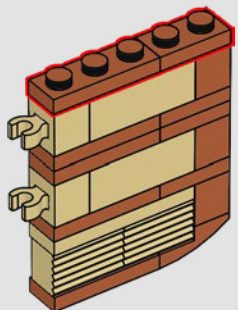

10

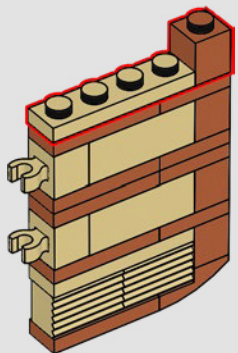

11

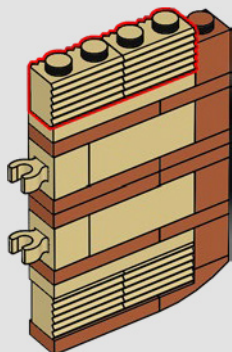

12

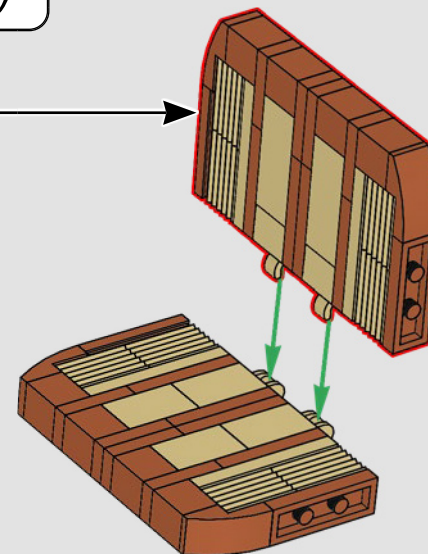
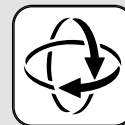
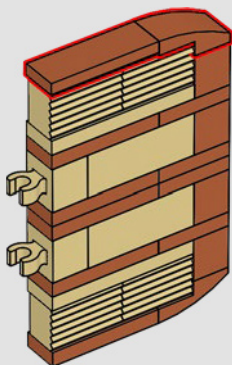

El asiento trasero corrido de los modelos para acampada del vehículo podía transformarse en una superficie para dormir, lo que se conoce como asiento-cama.

194

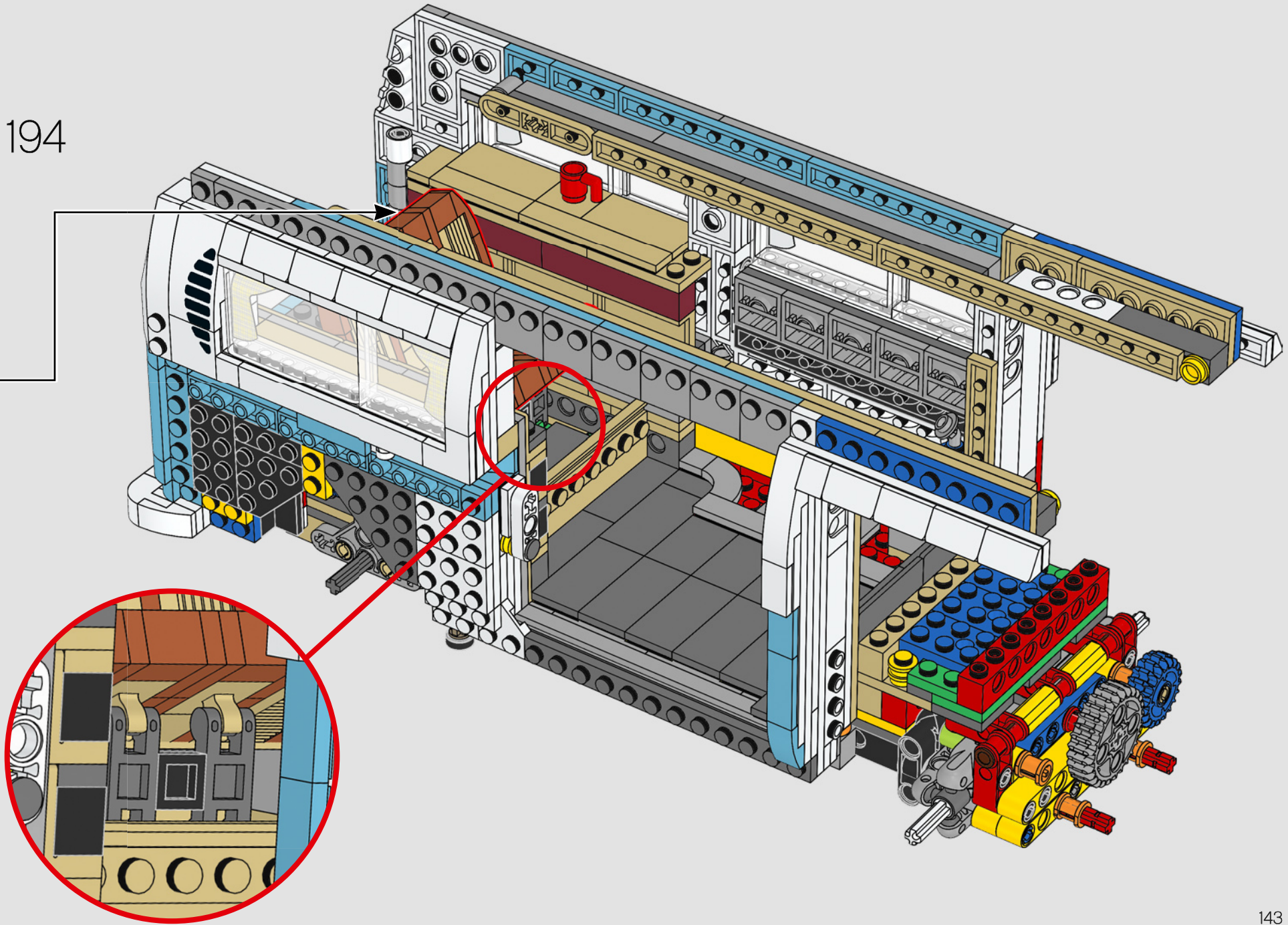

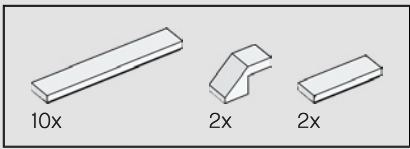

195

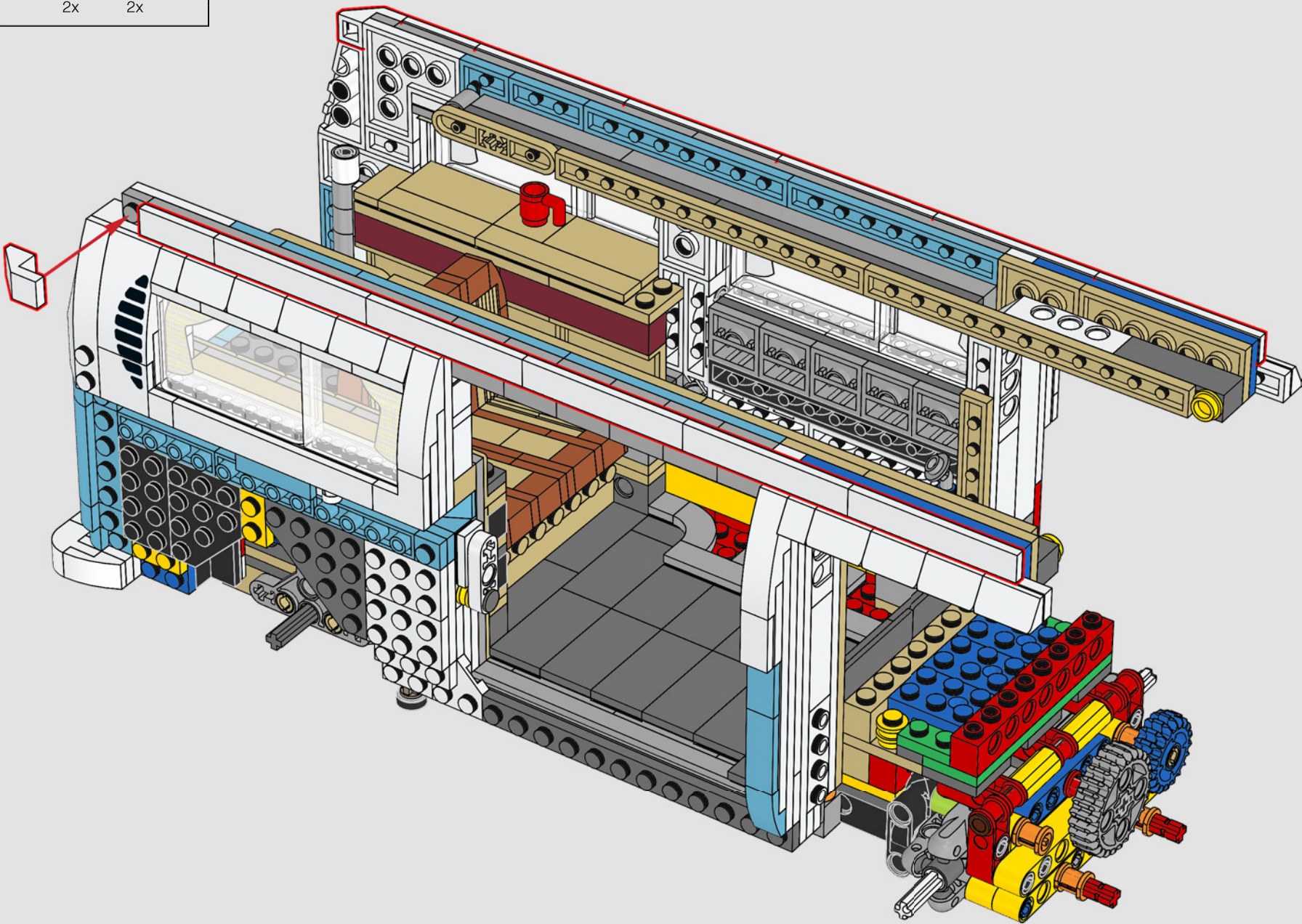



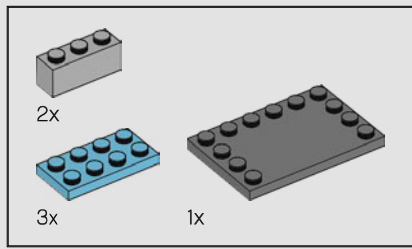

196

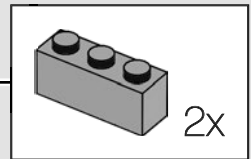
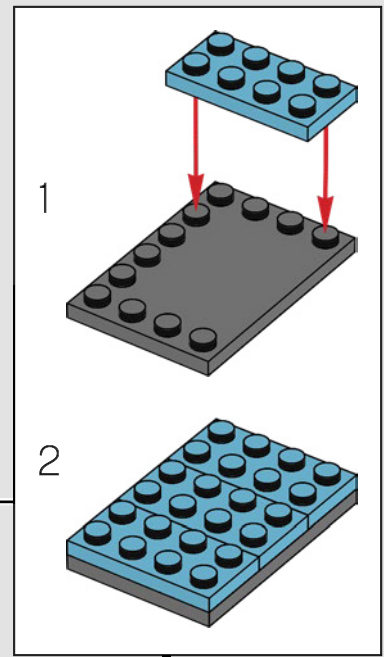
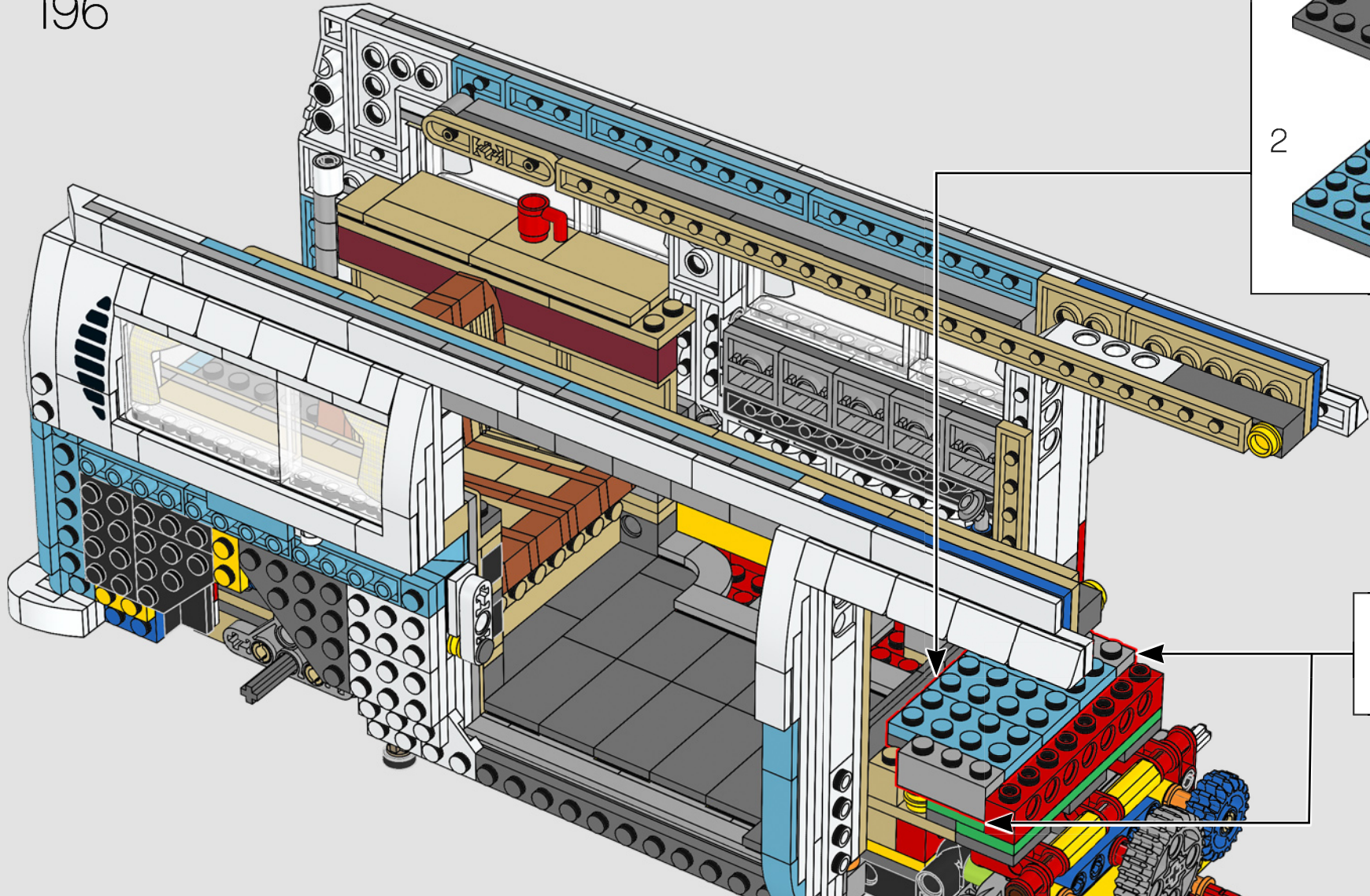

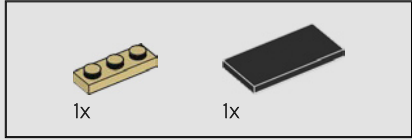
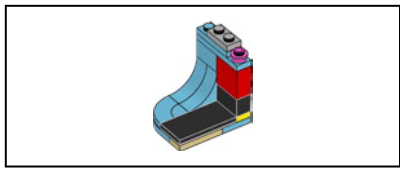

197

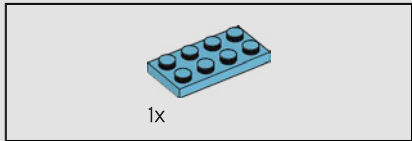
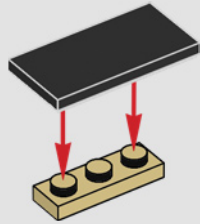

198

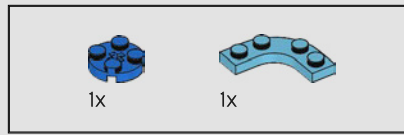
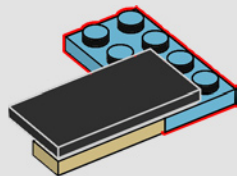

199

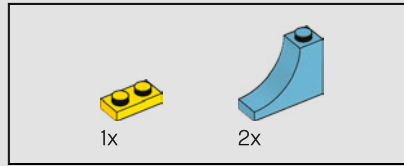
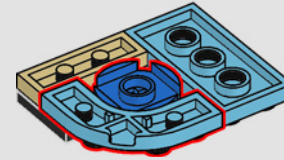
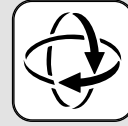

200

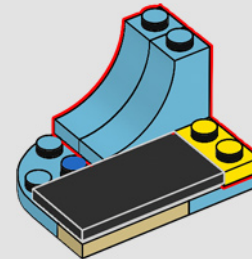

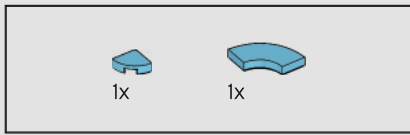

201

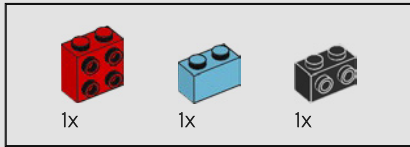
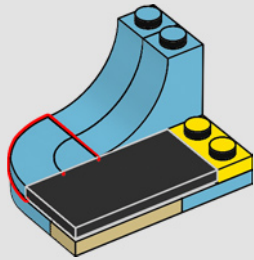

202

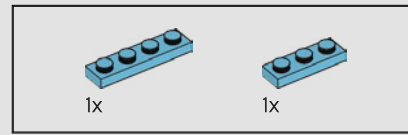
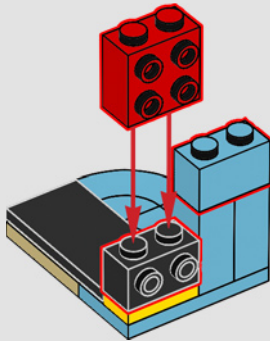

203

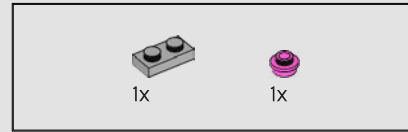
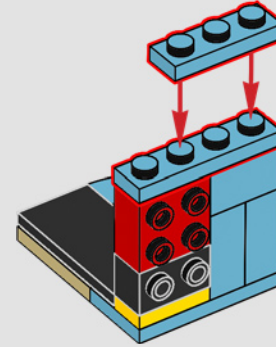

204

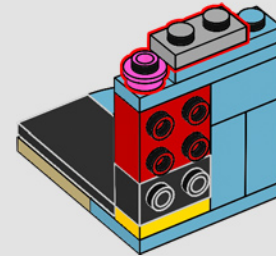

205

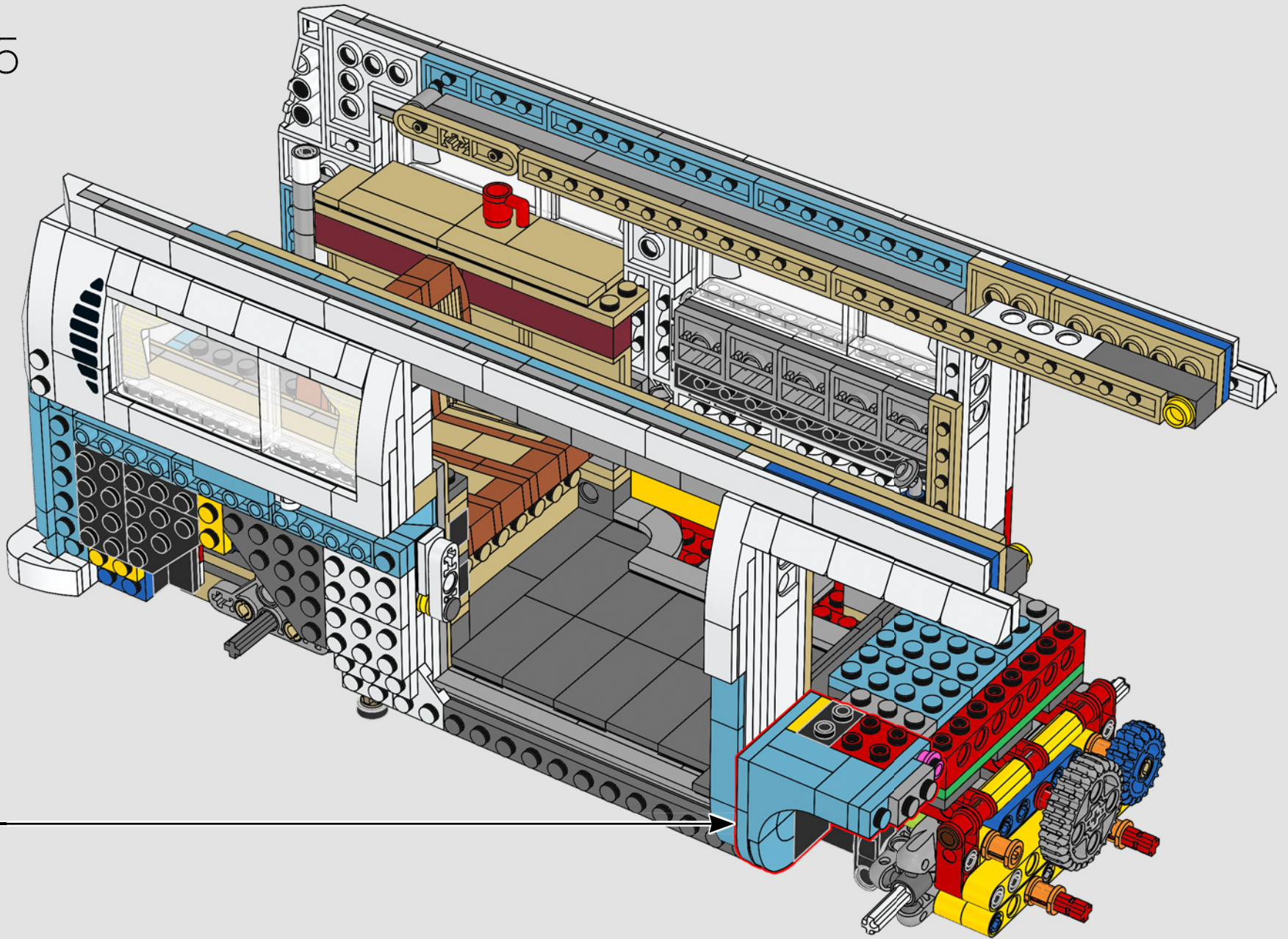

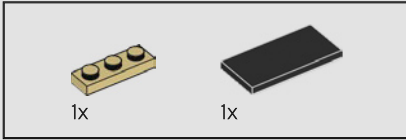
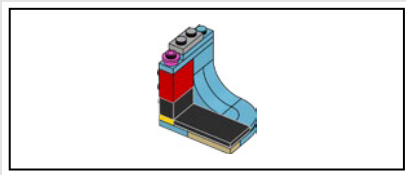

206

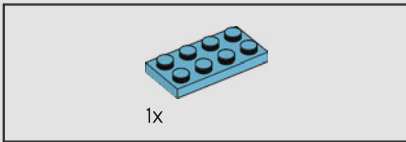
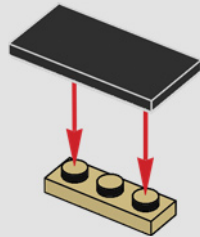

207

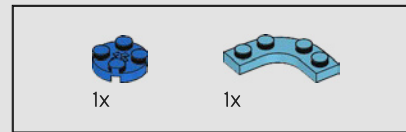
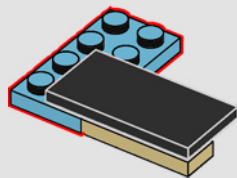

208

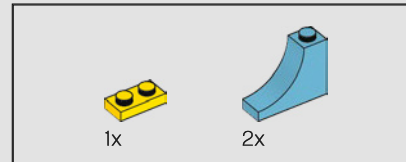
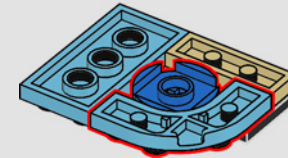
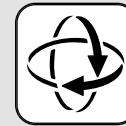

209

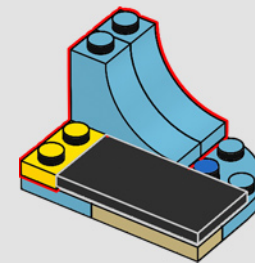

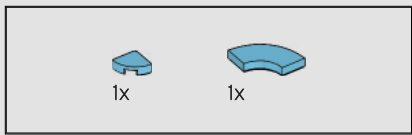

210

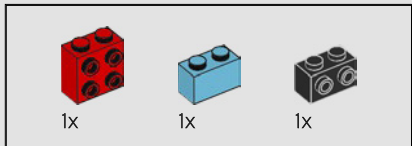
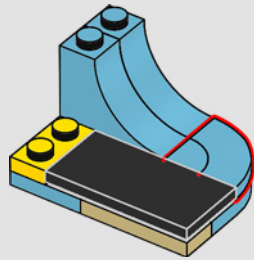

211

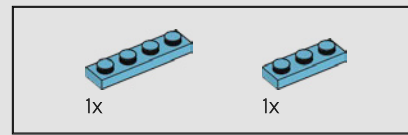
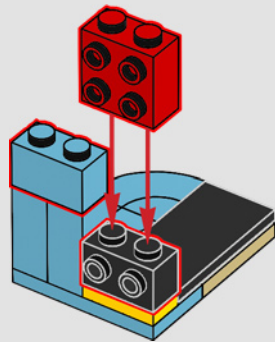

212

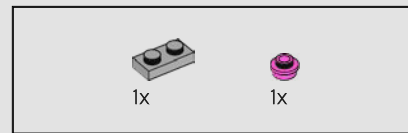
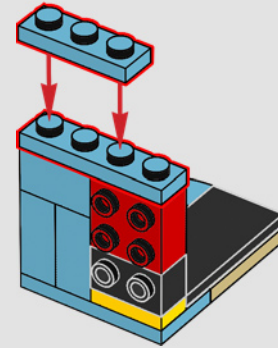

213

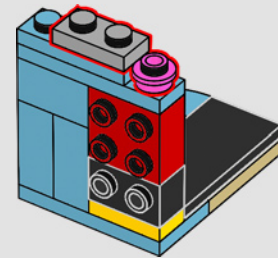

214

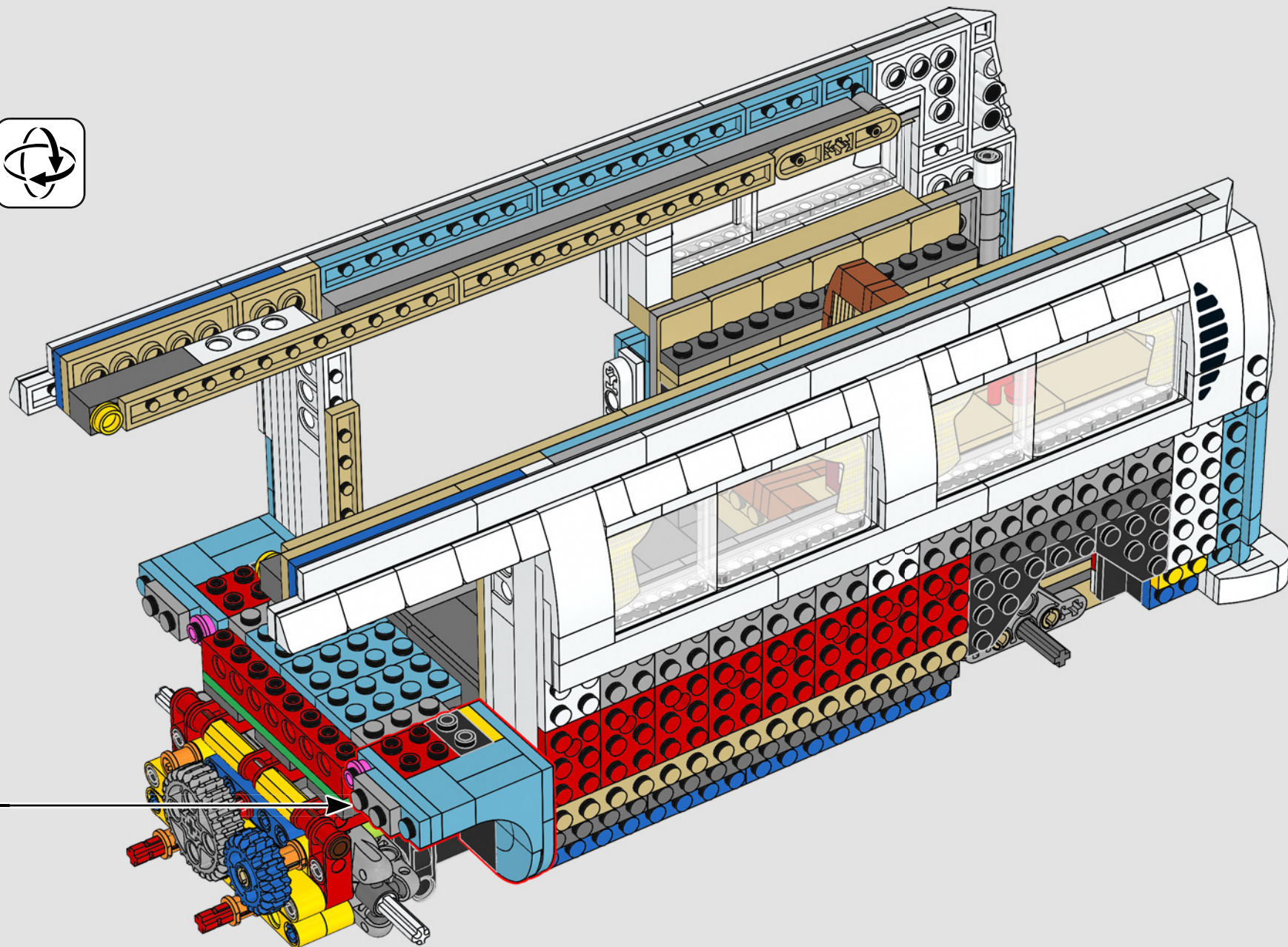

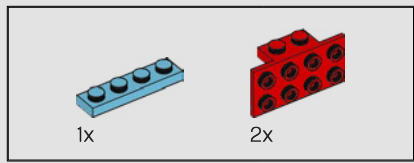

215

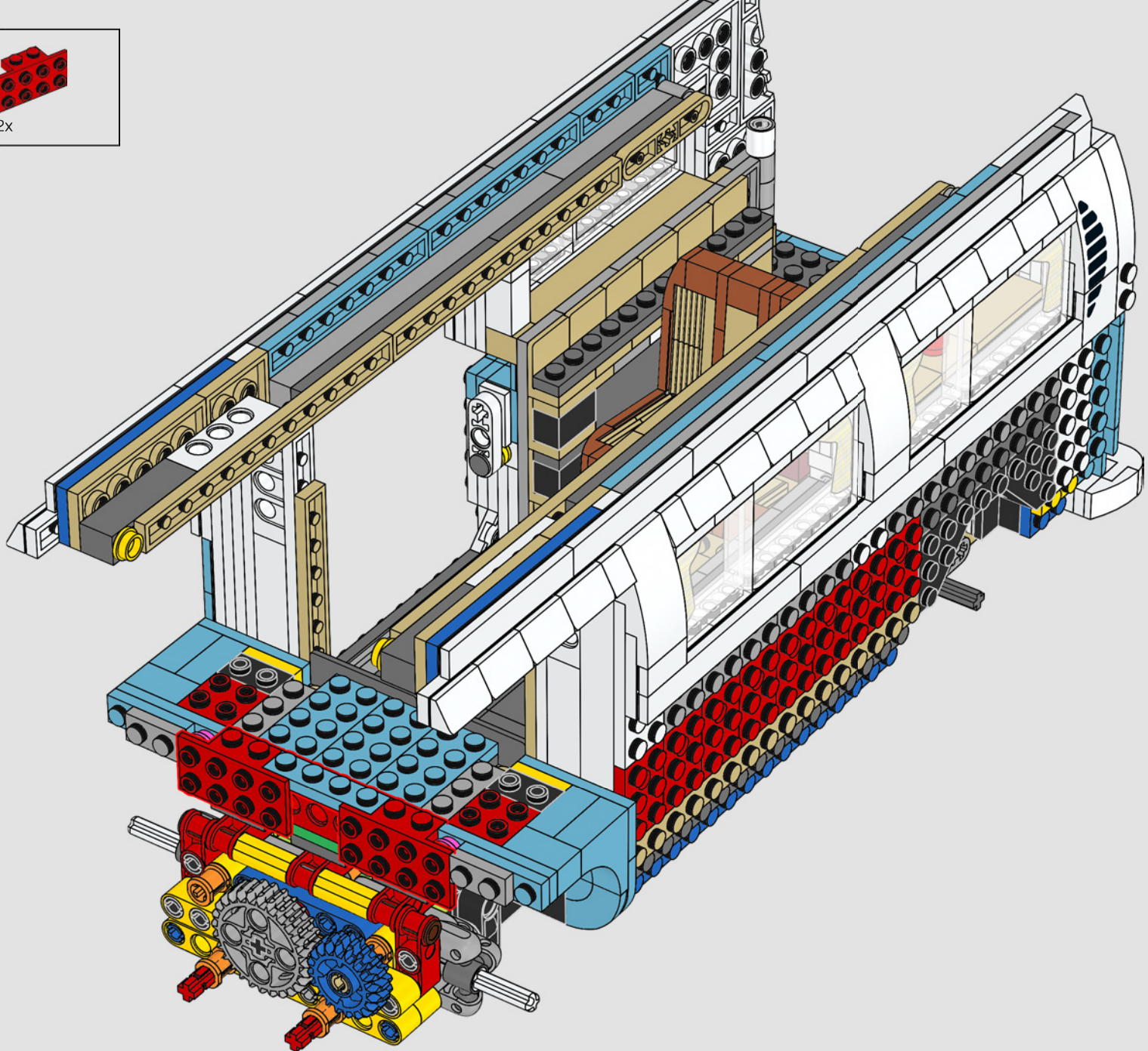



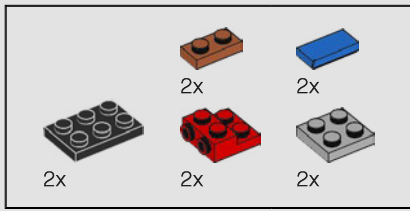

216

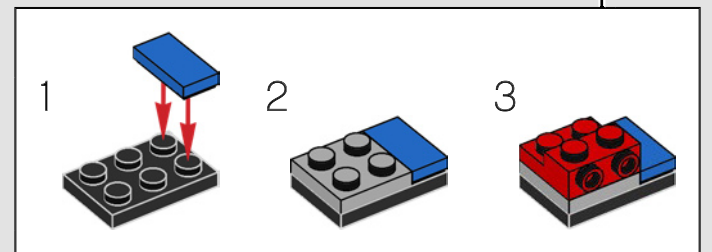
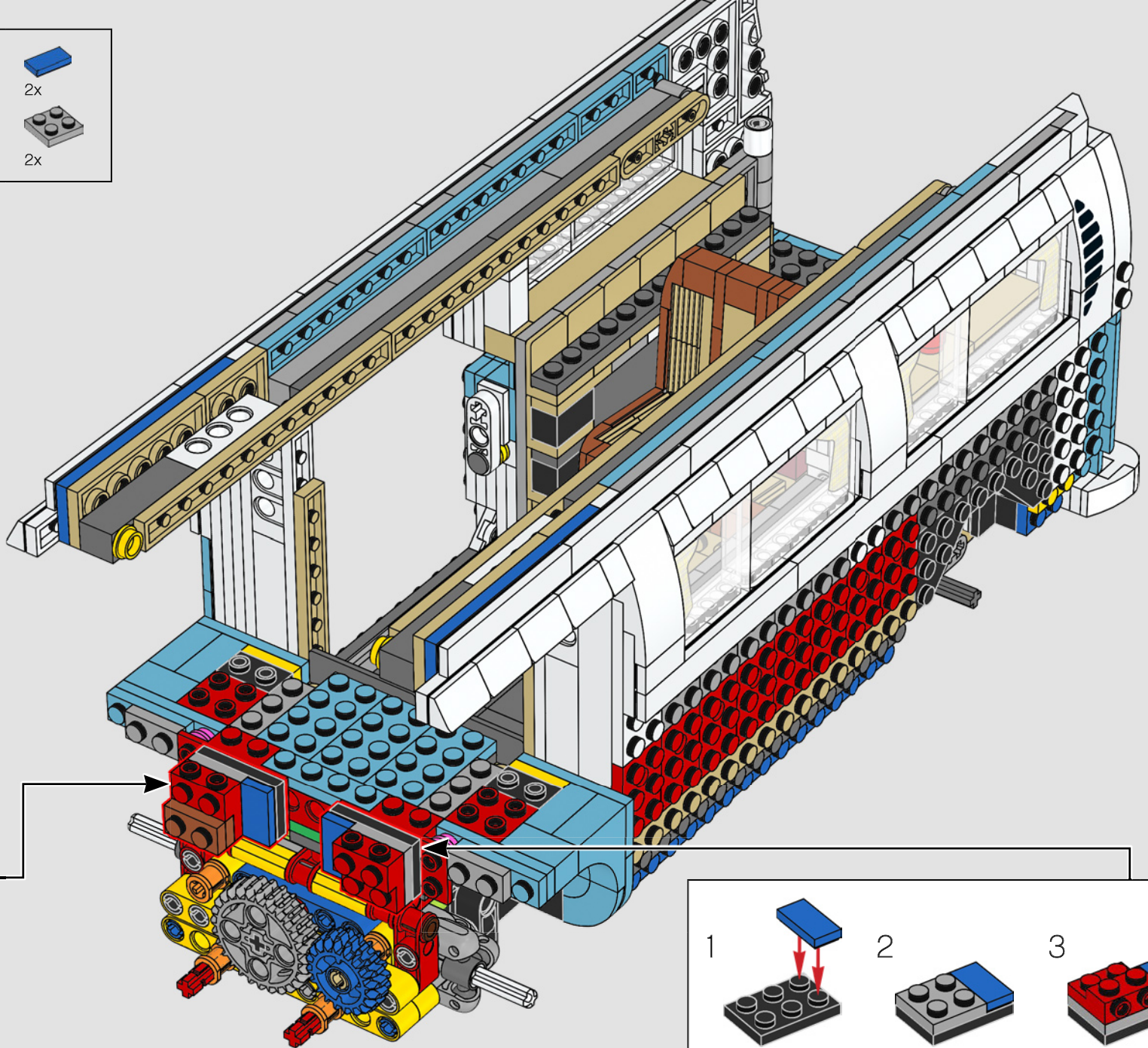
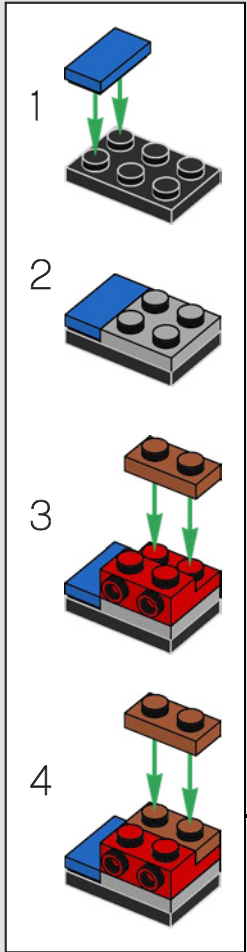

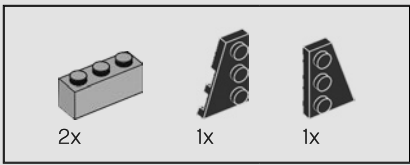

217

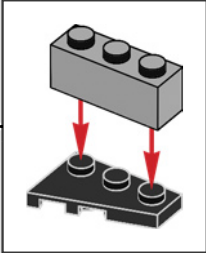
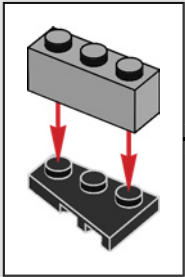
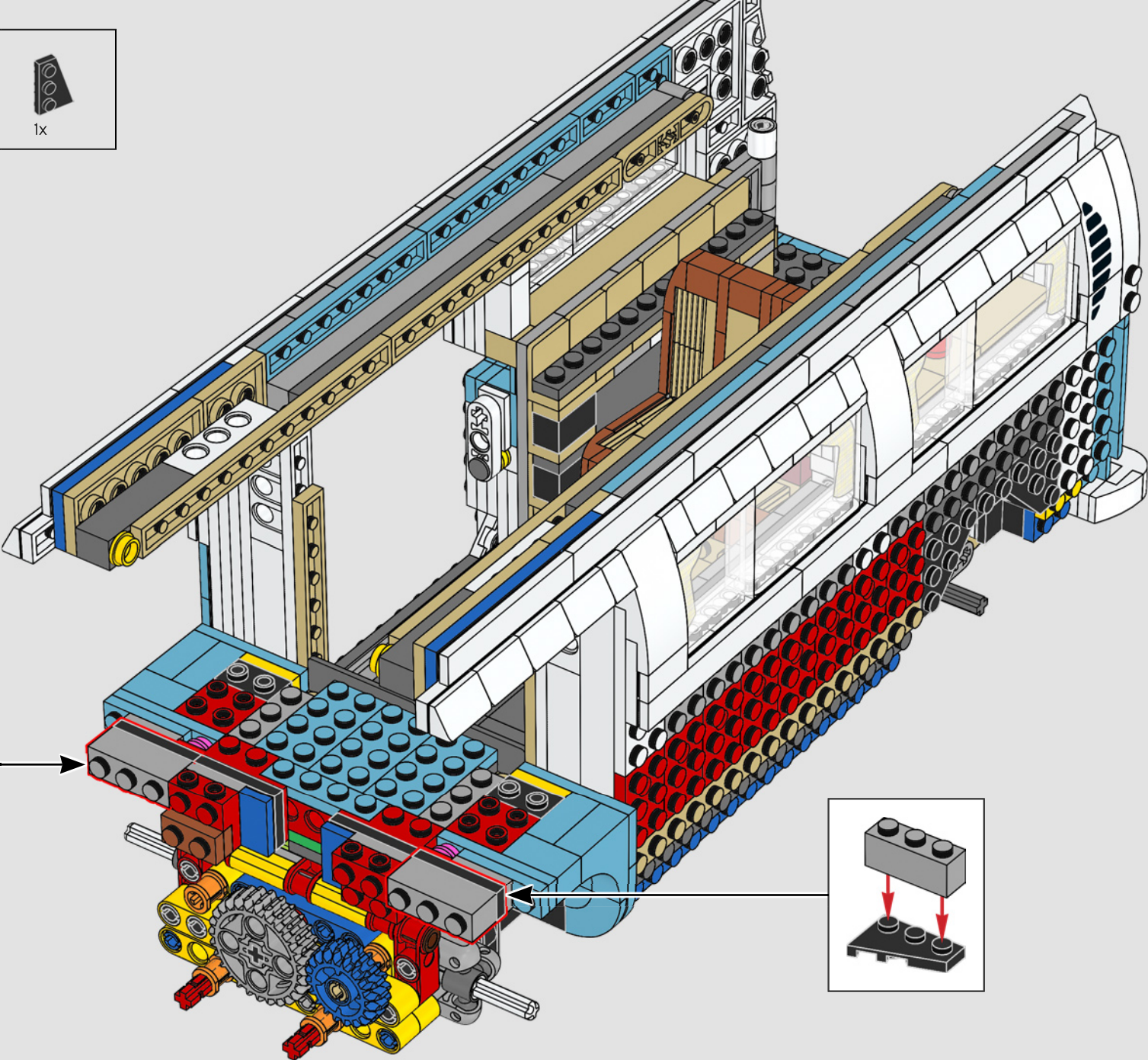

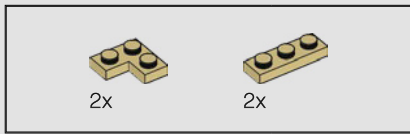

218

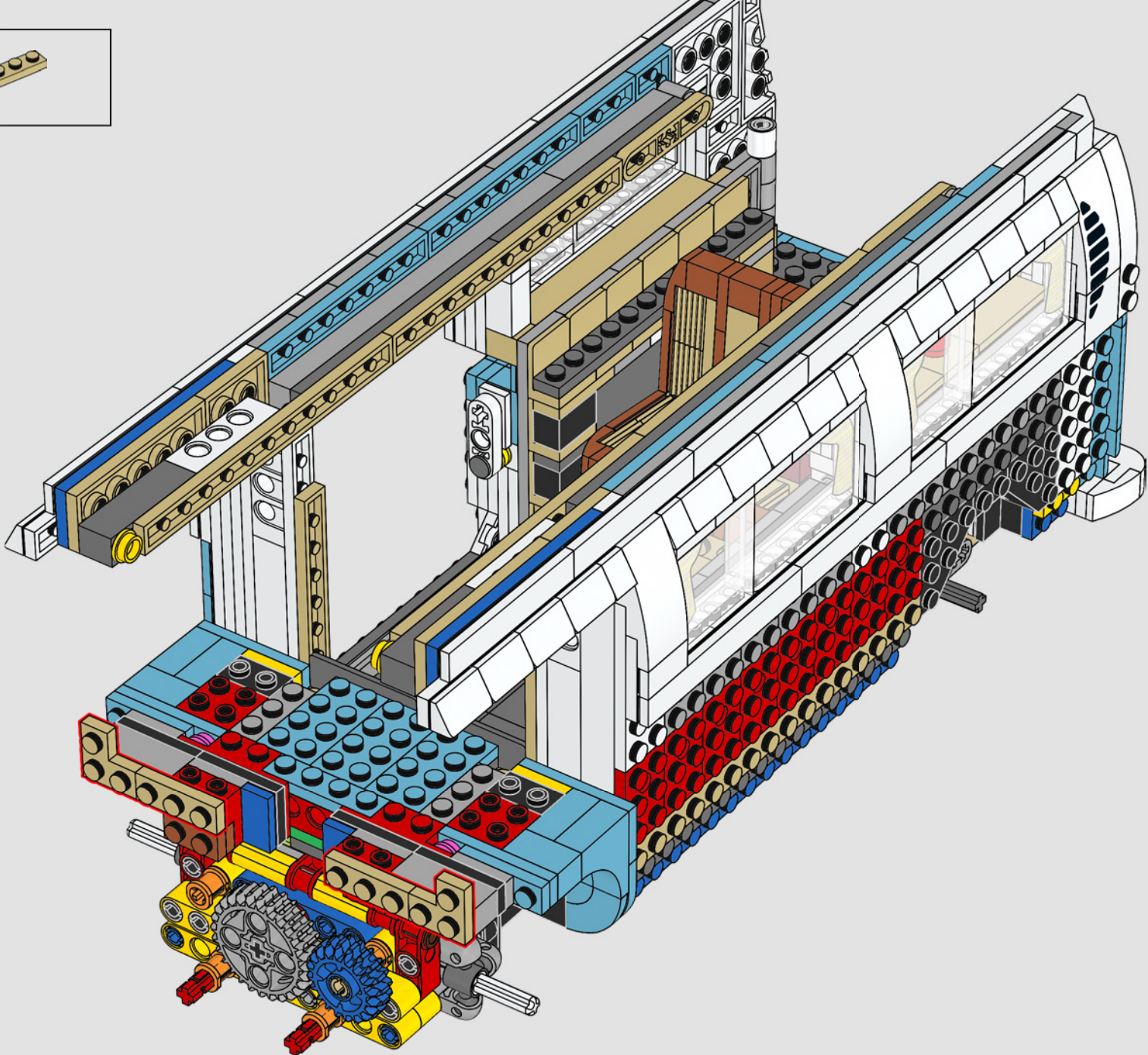

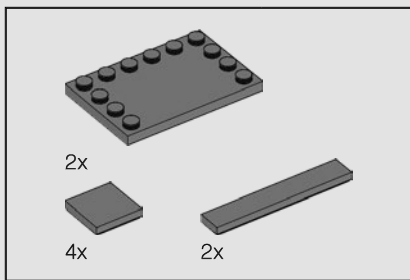

219

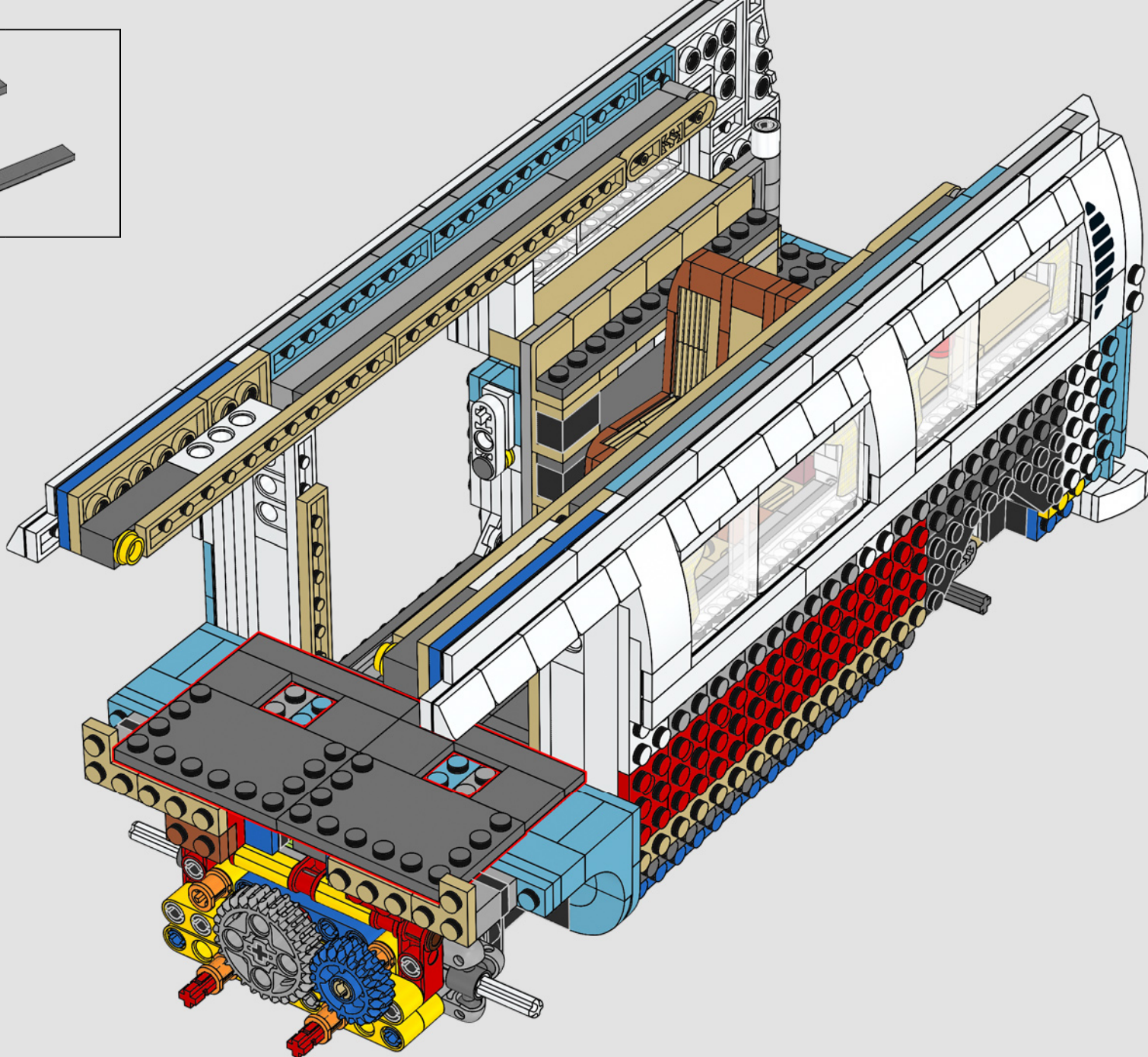

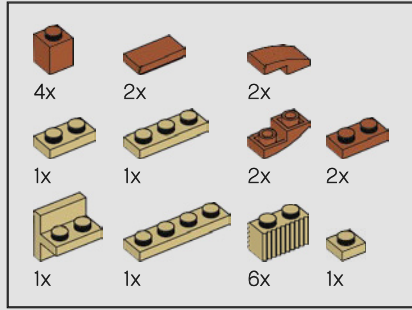
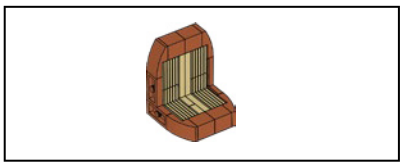

220

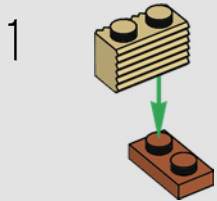

2

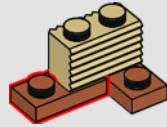

3

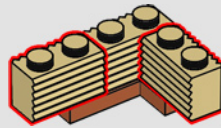

4

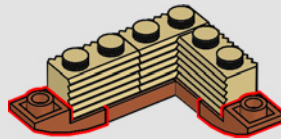

5

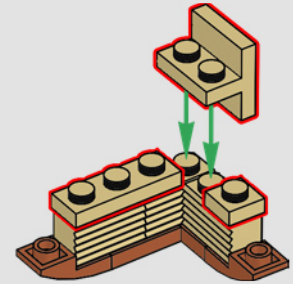

6

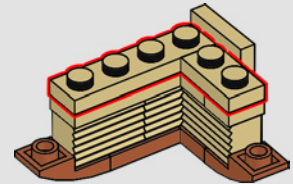

7

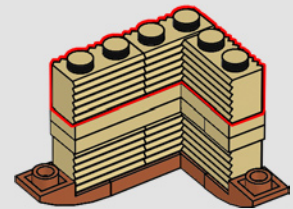

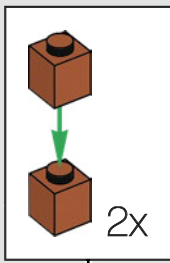

8

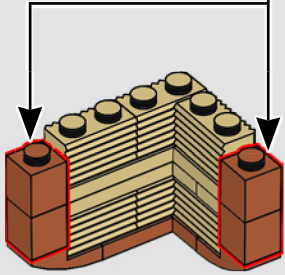

9

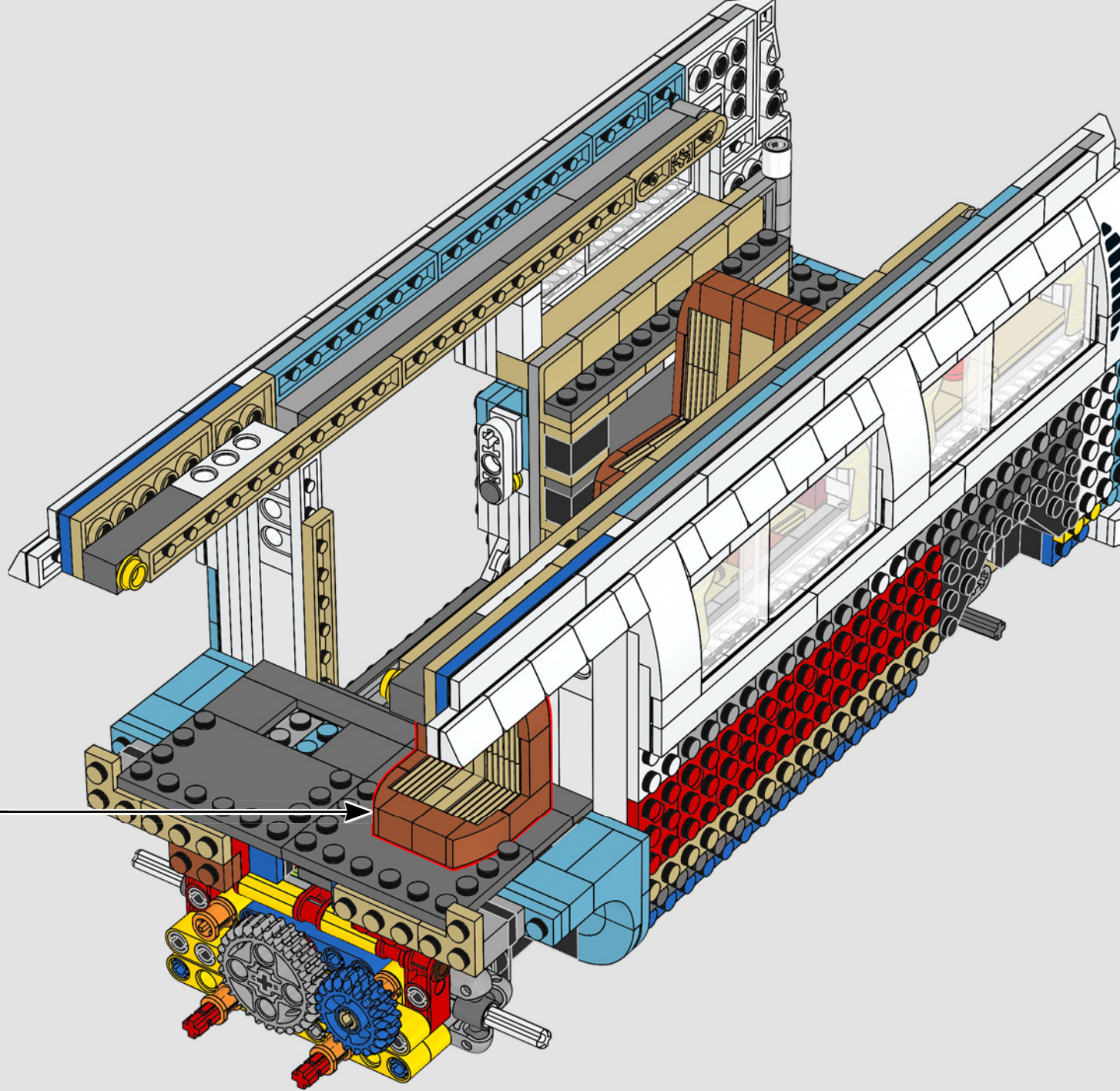
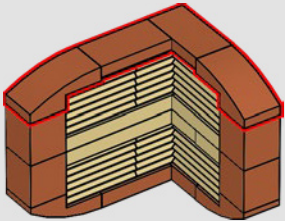

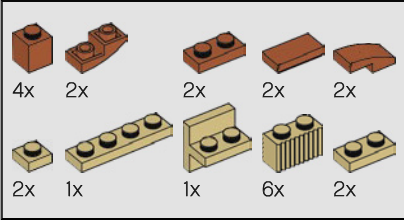
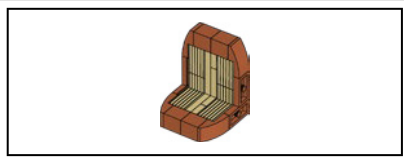

221

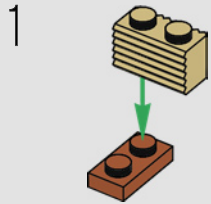

2

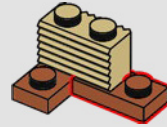

3

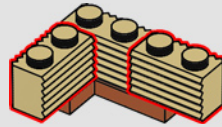

4

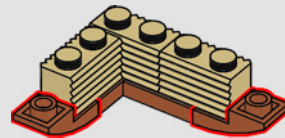

5

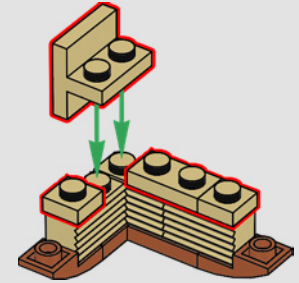

6

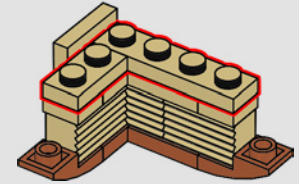

7

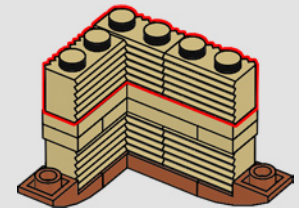

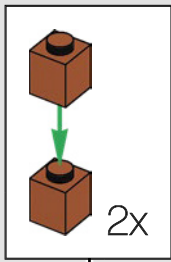

8

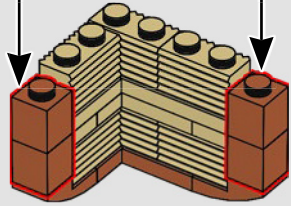

9

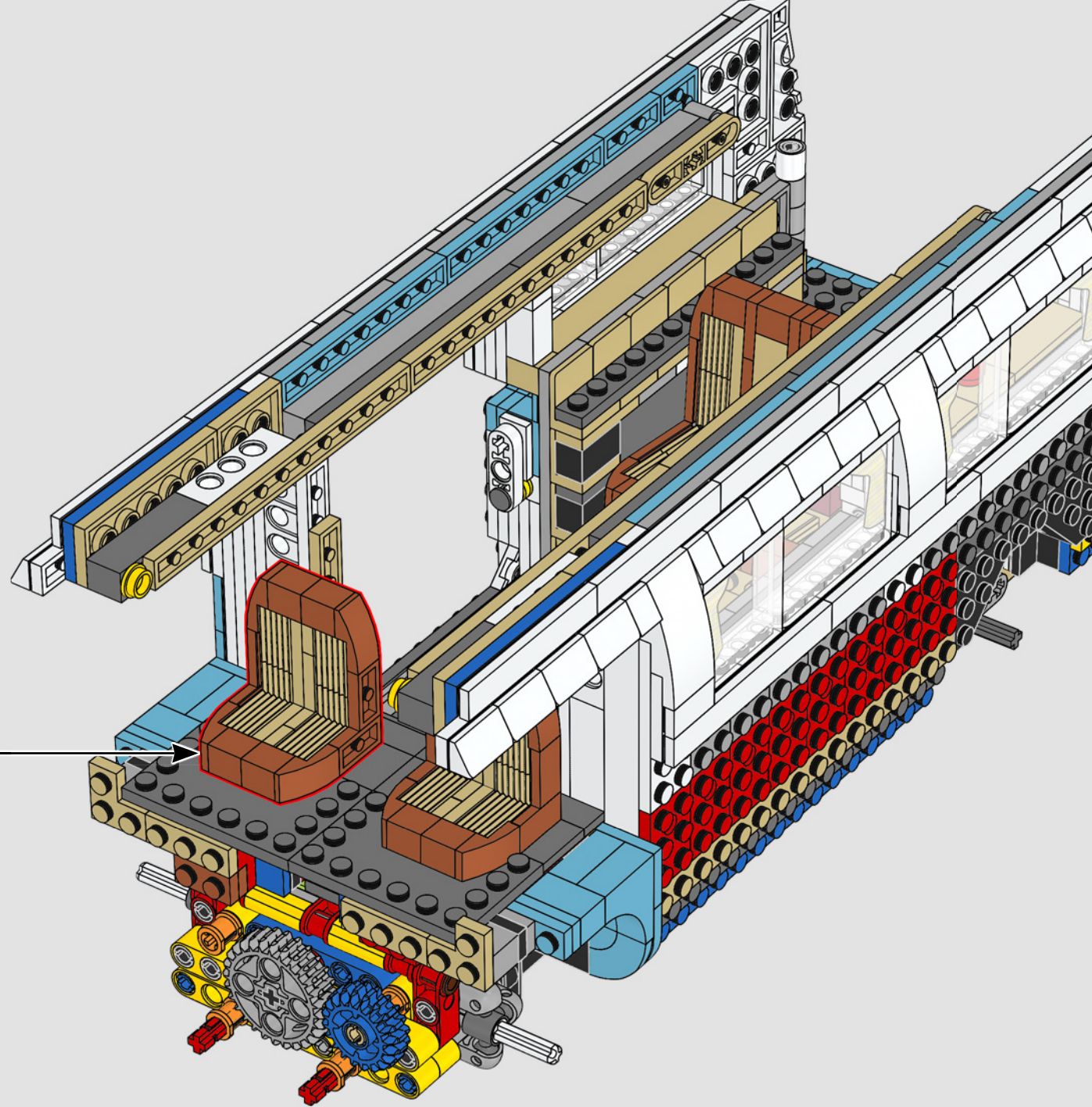
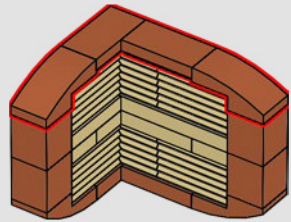



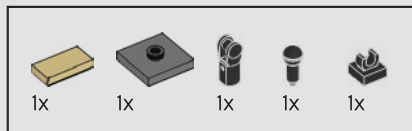

222

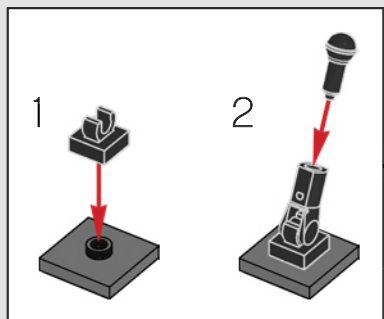
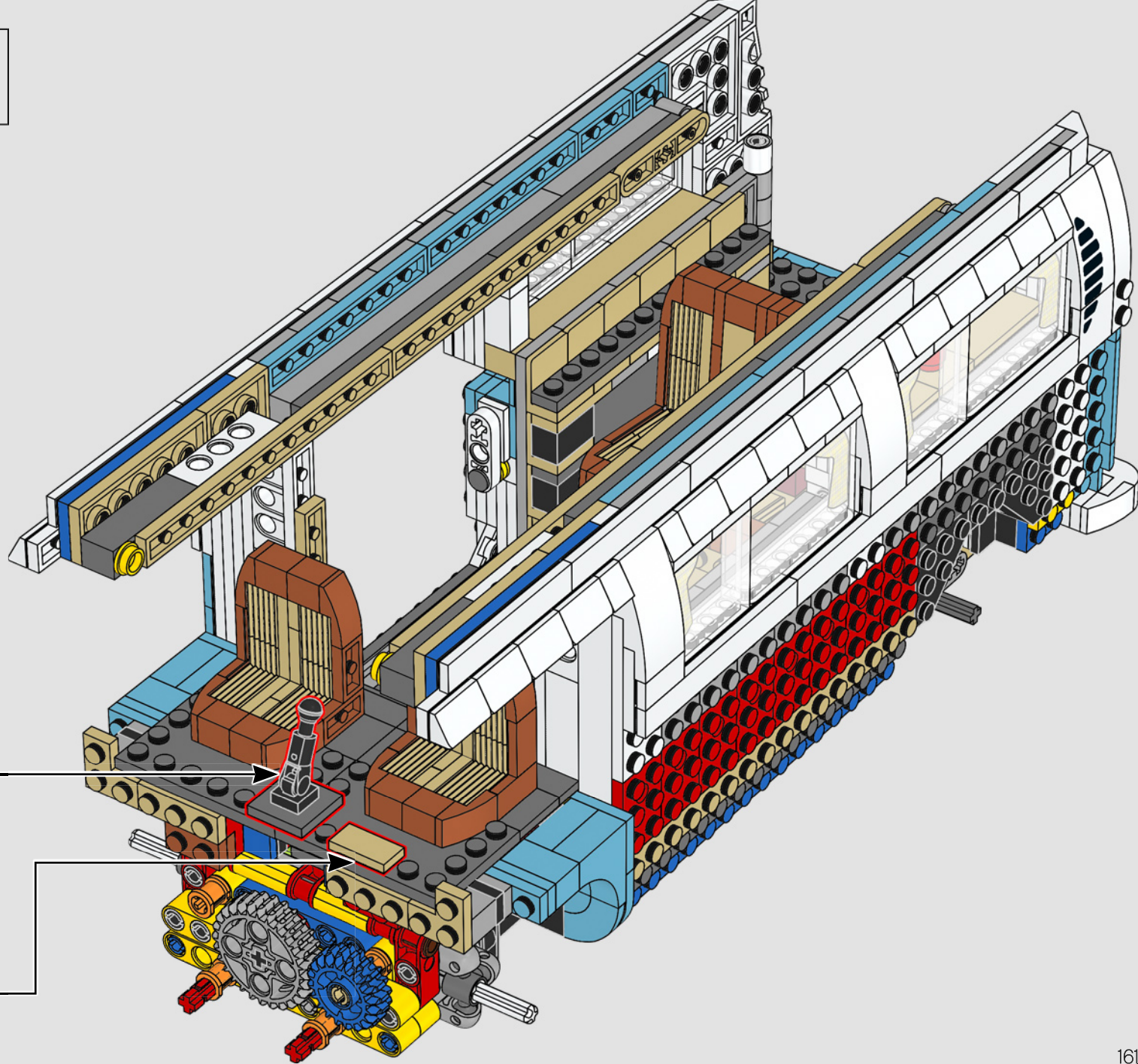

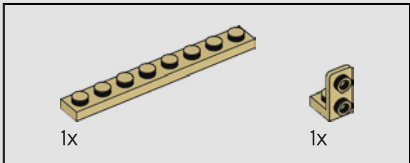
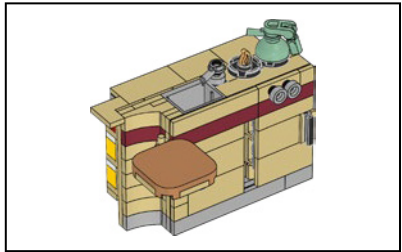
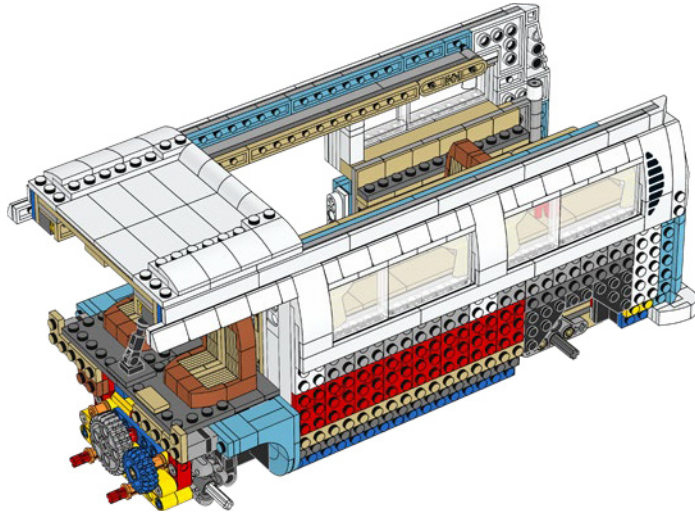
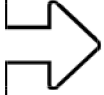

223

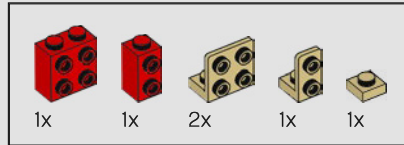
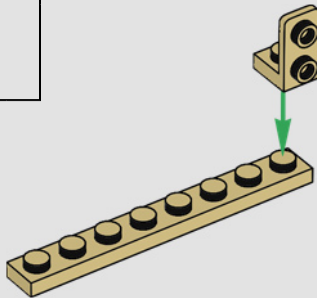

224

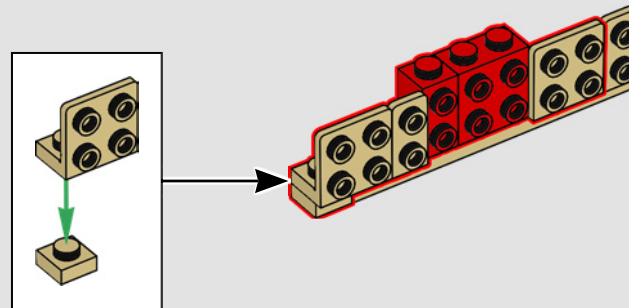

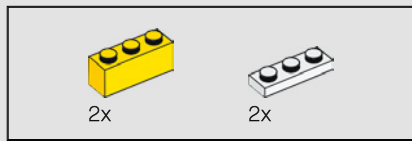

225

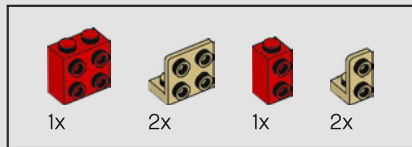
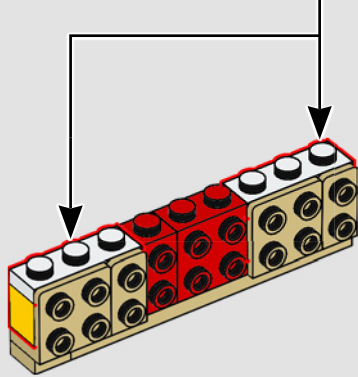
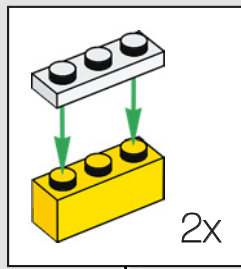

226

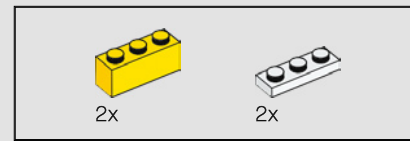
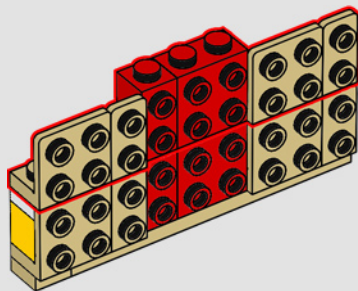

227

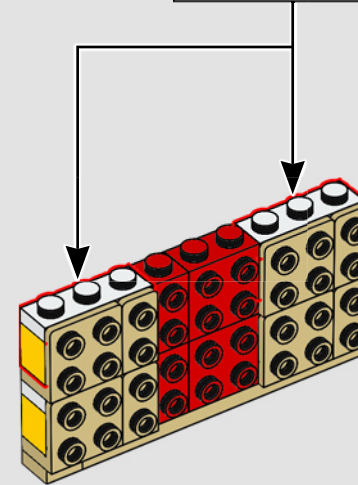
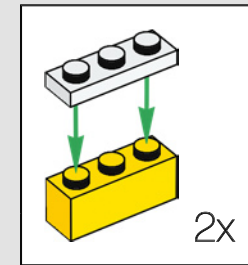

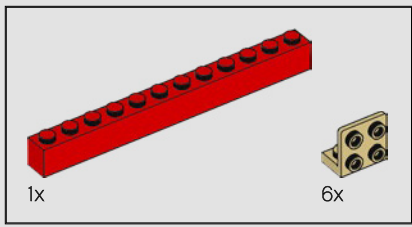

228

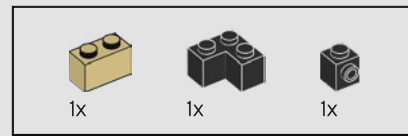
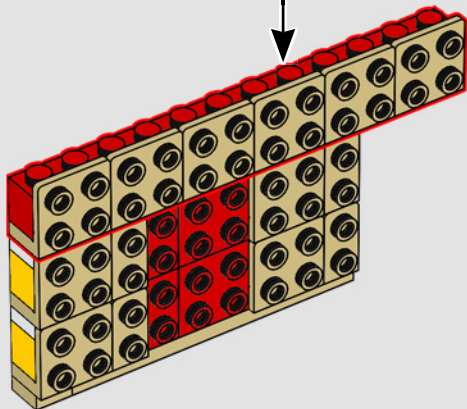
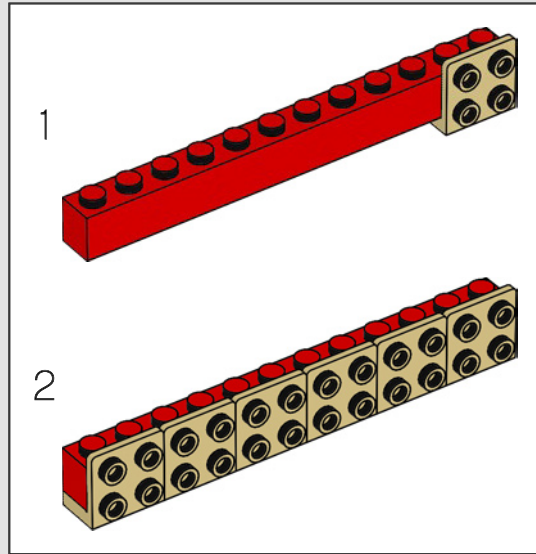

229

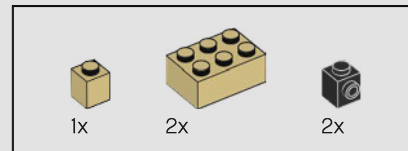
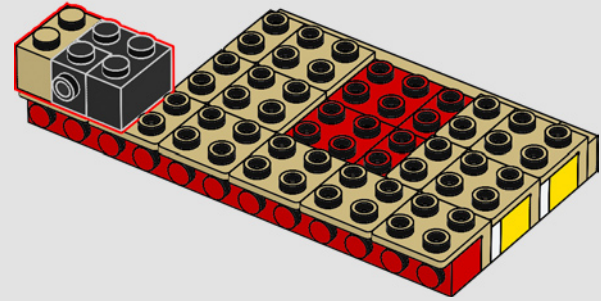
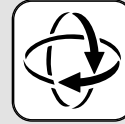

230

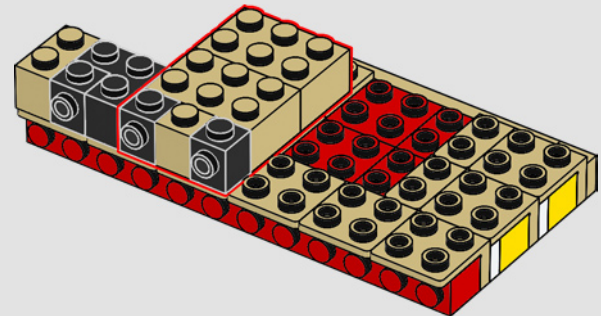

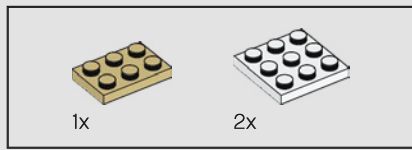

231

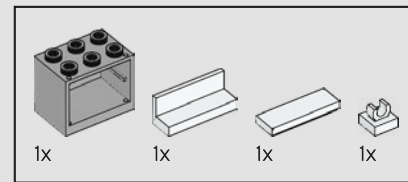
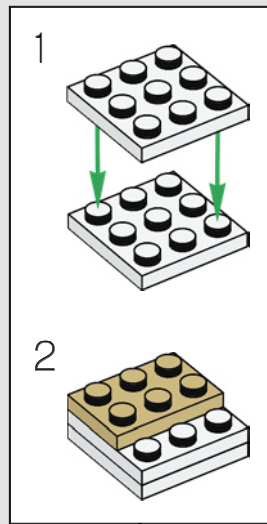
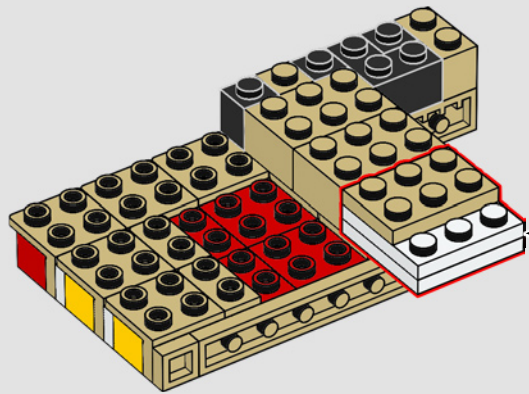

232

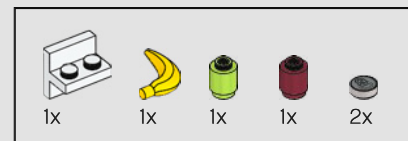
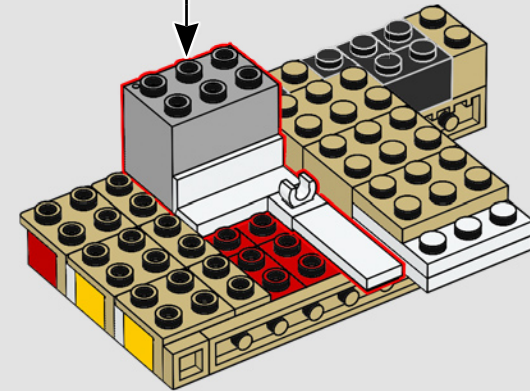
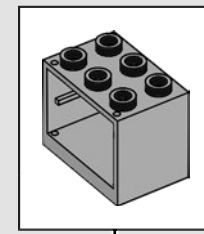

233

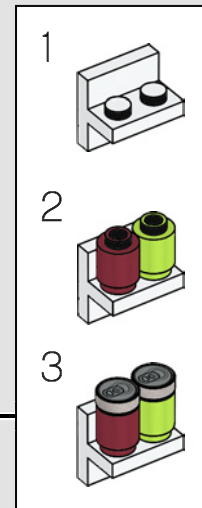
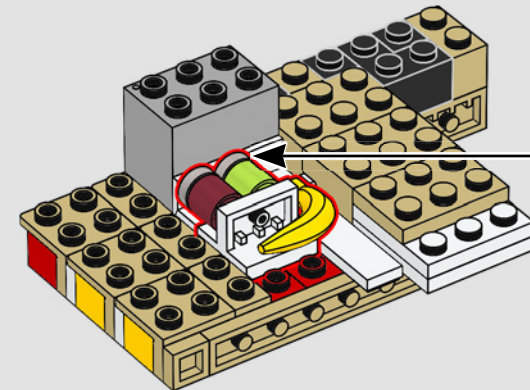

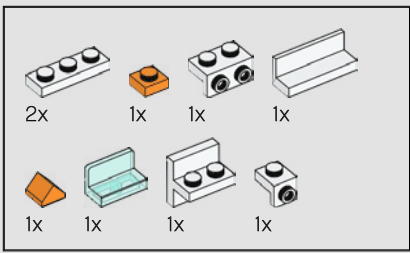

234

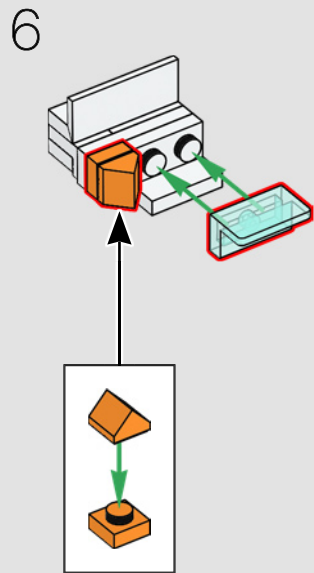
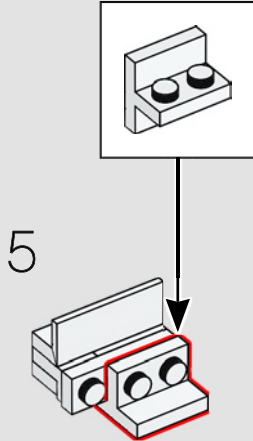
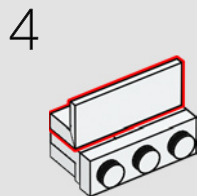
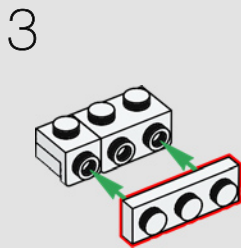
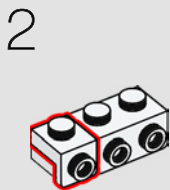
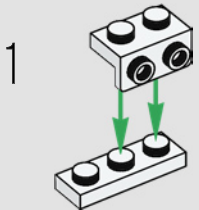

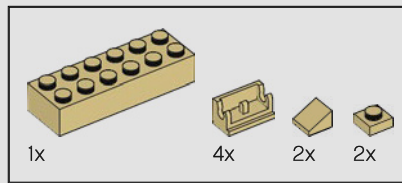
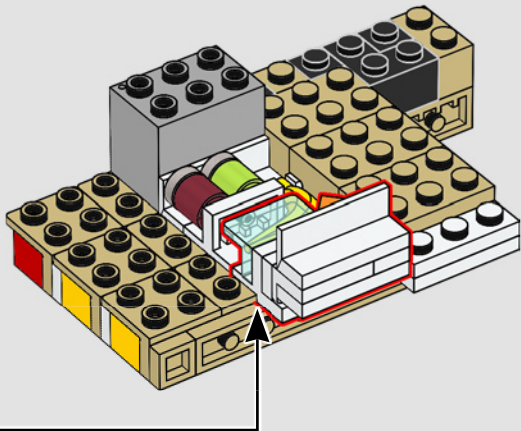

235

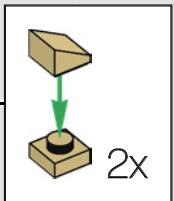
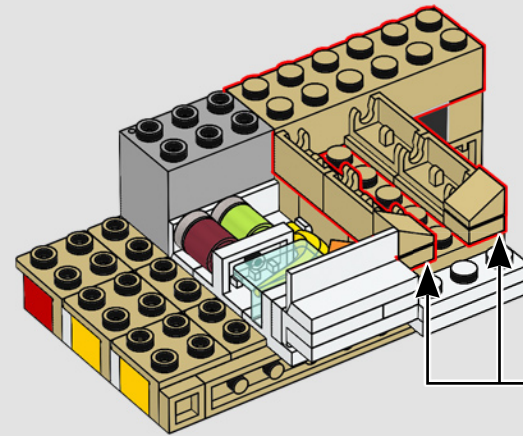

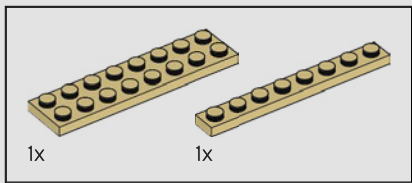

236

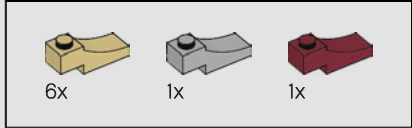
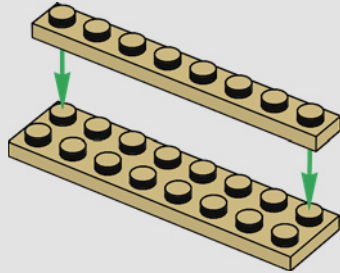

237

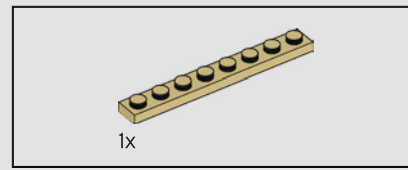
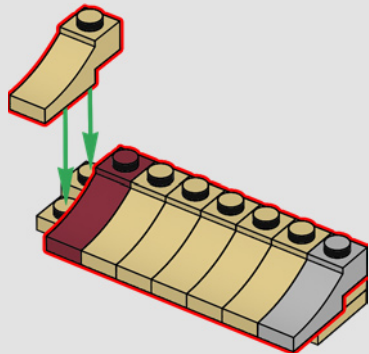

238

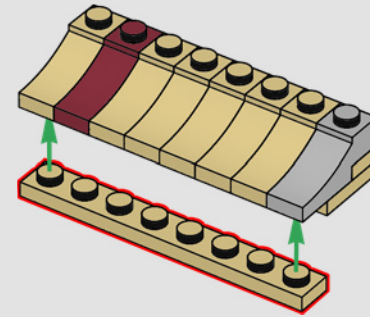

239

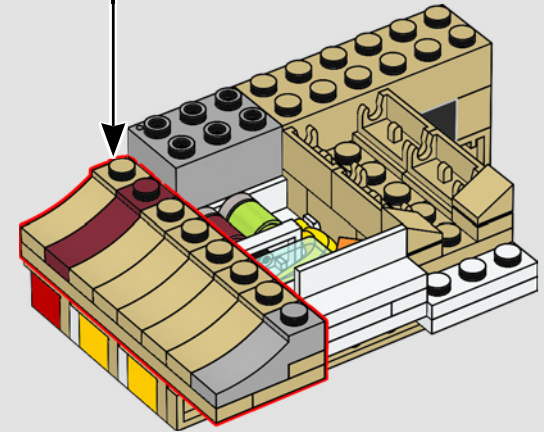



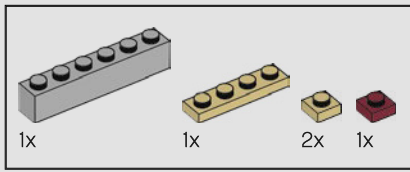

240

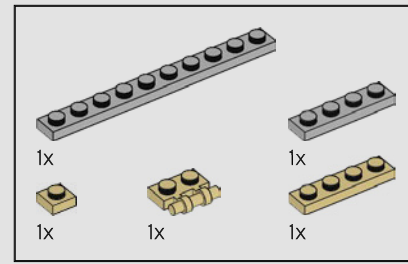
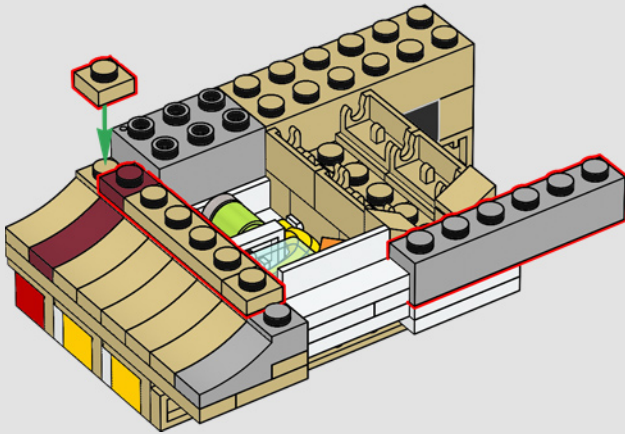

241

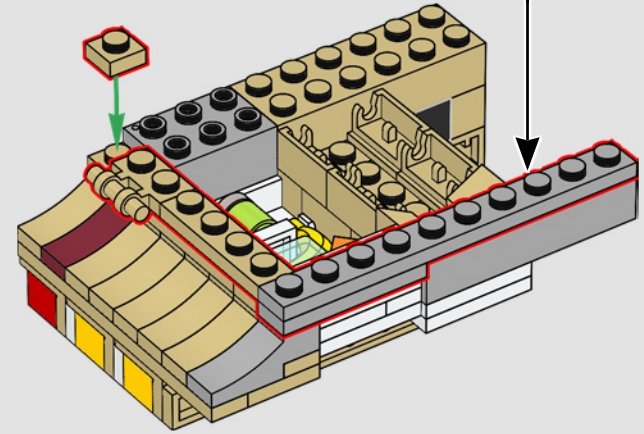
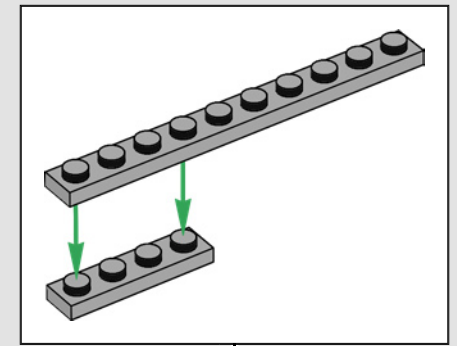

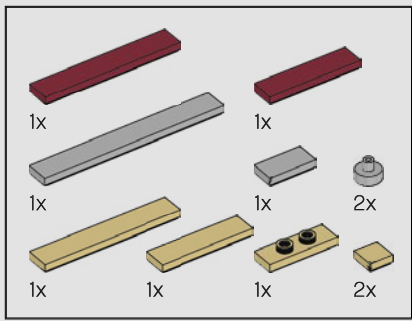

242

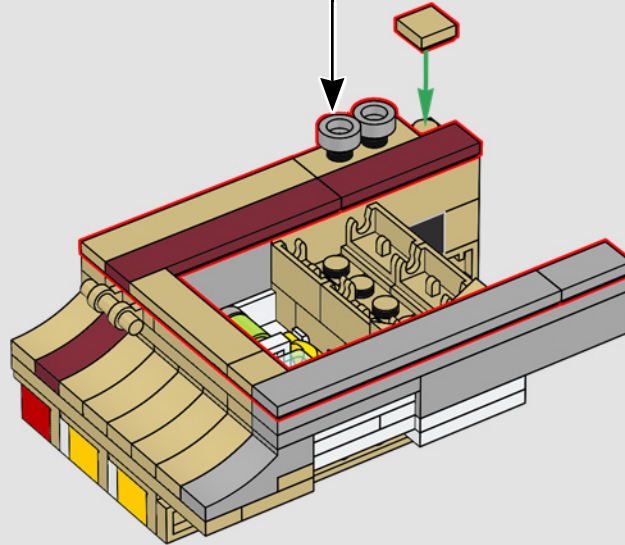
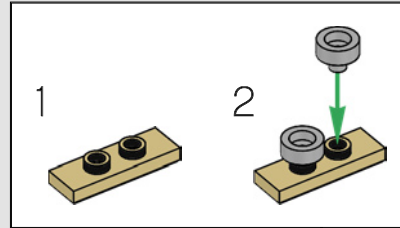

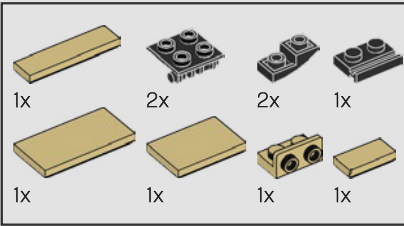
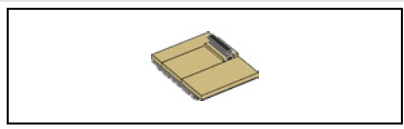

243

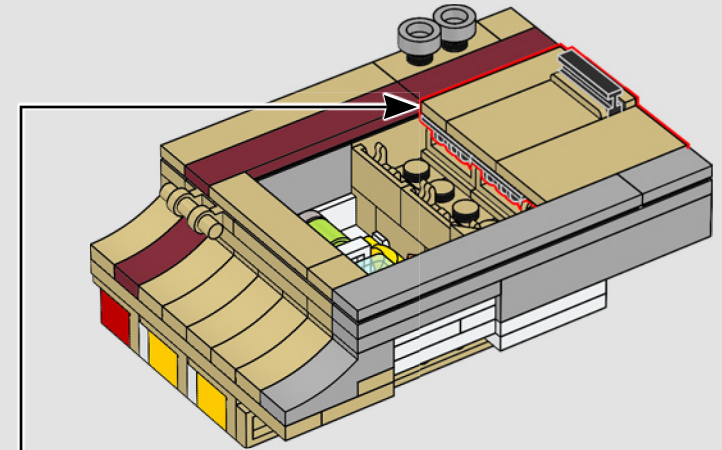
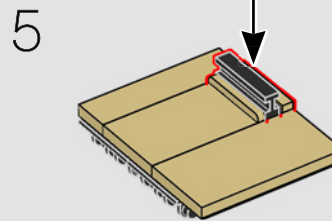
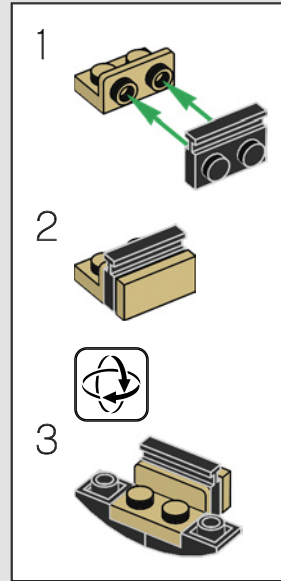
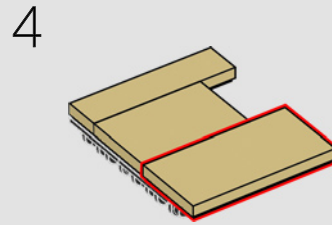
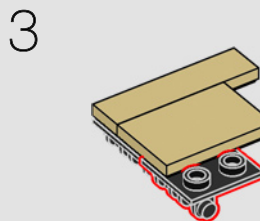
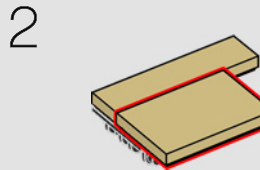
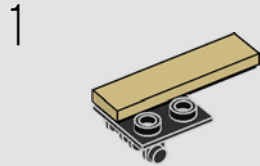

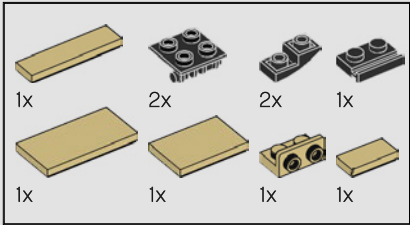
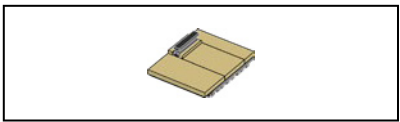

244

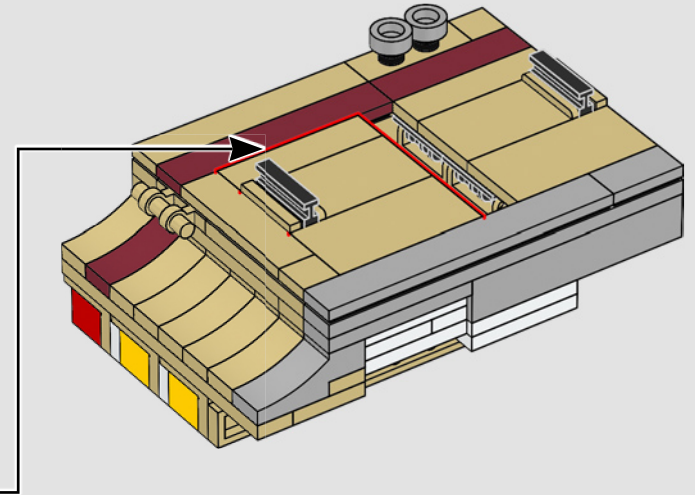
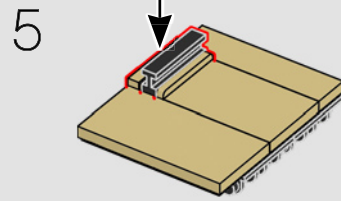
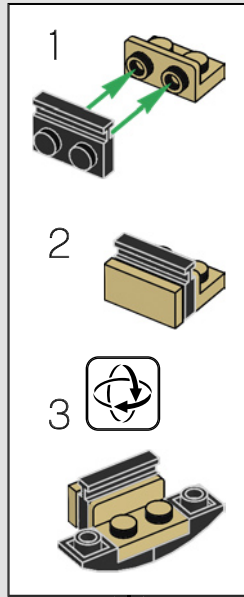
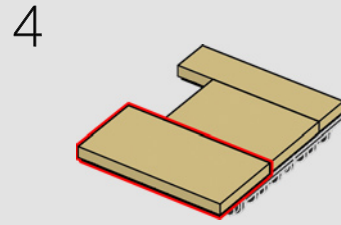
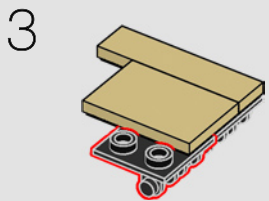
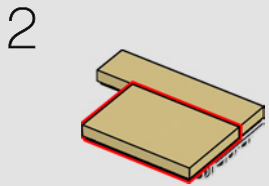
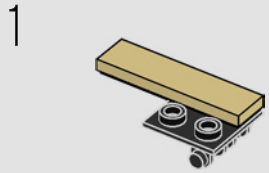

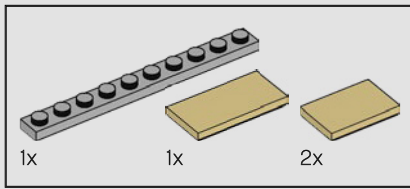

245

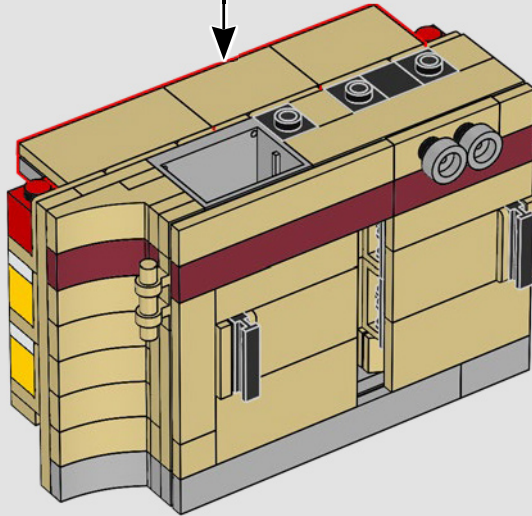
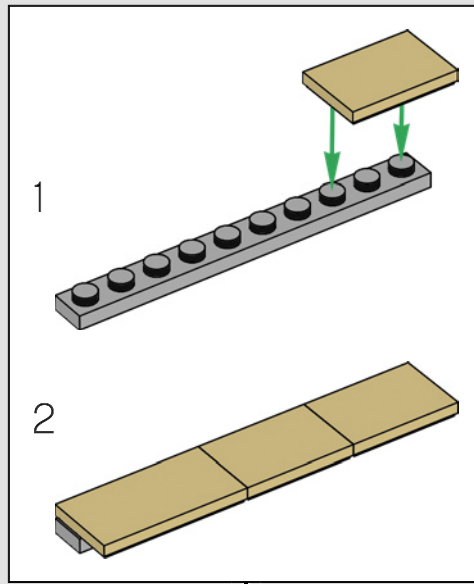

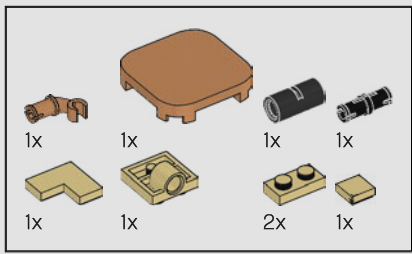

246

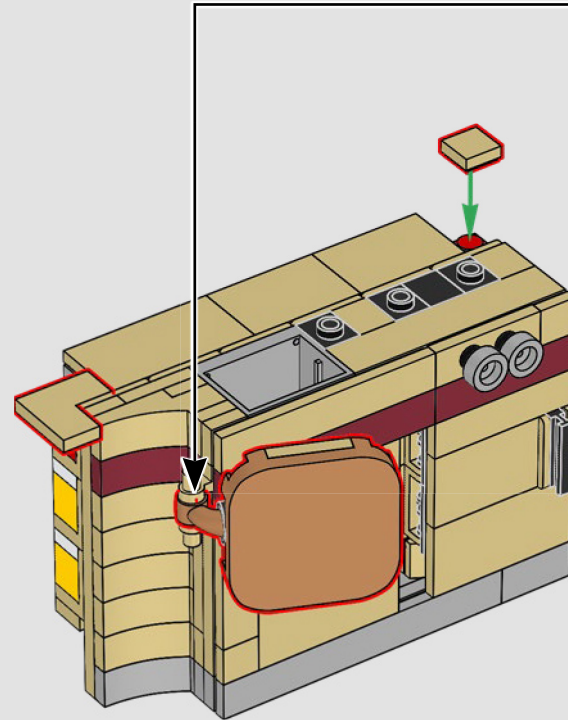
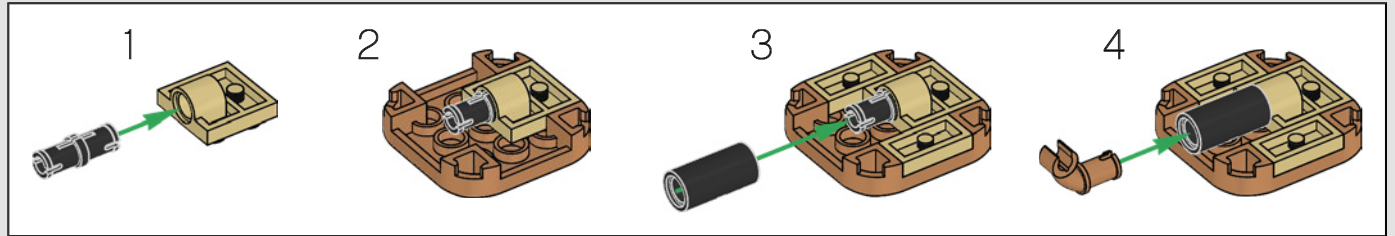

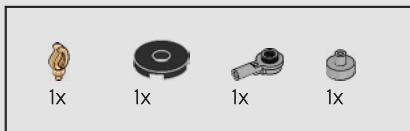

247

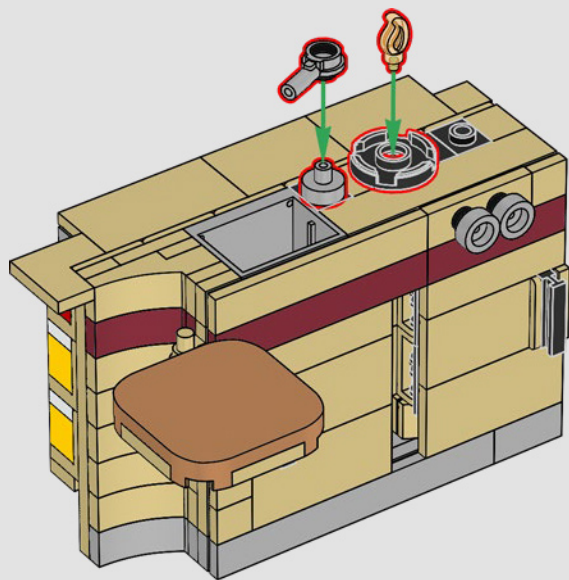

248

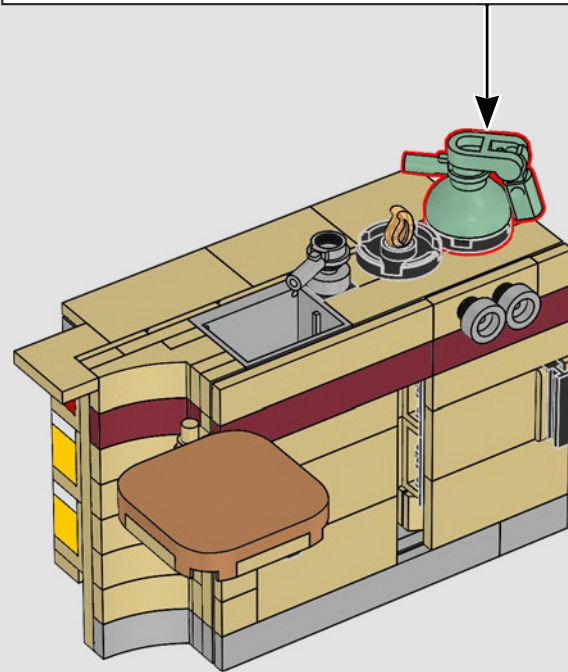
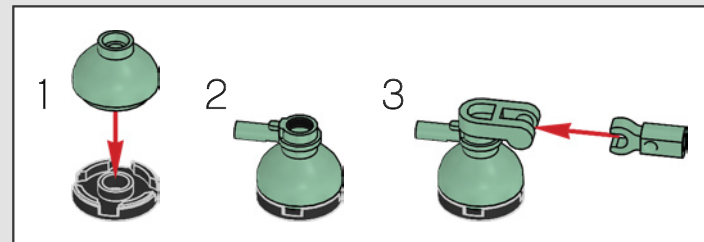

249

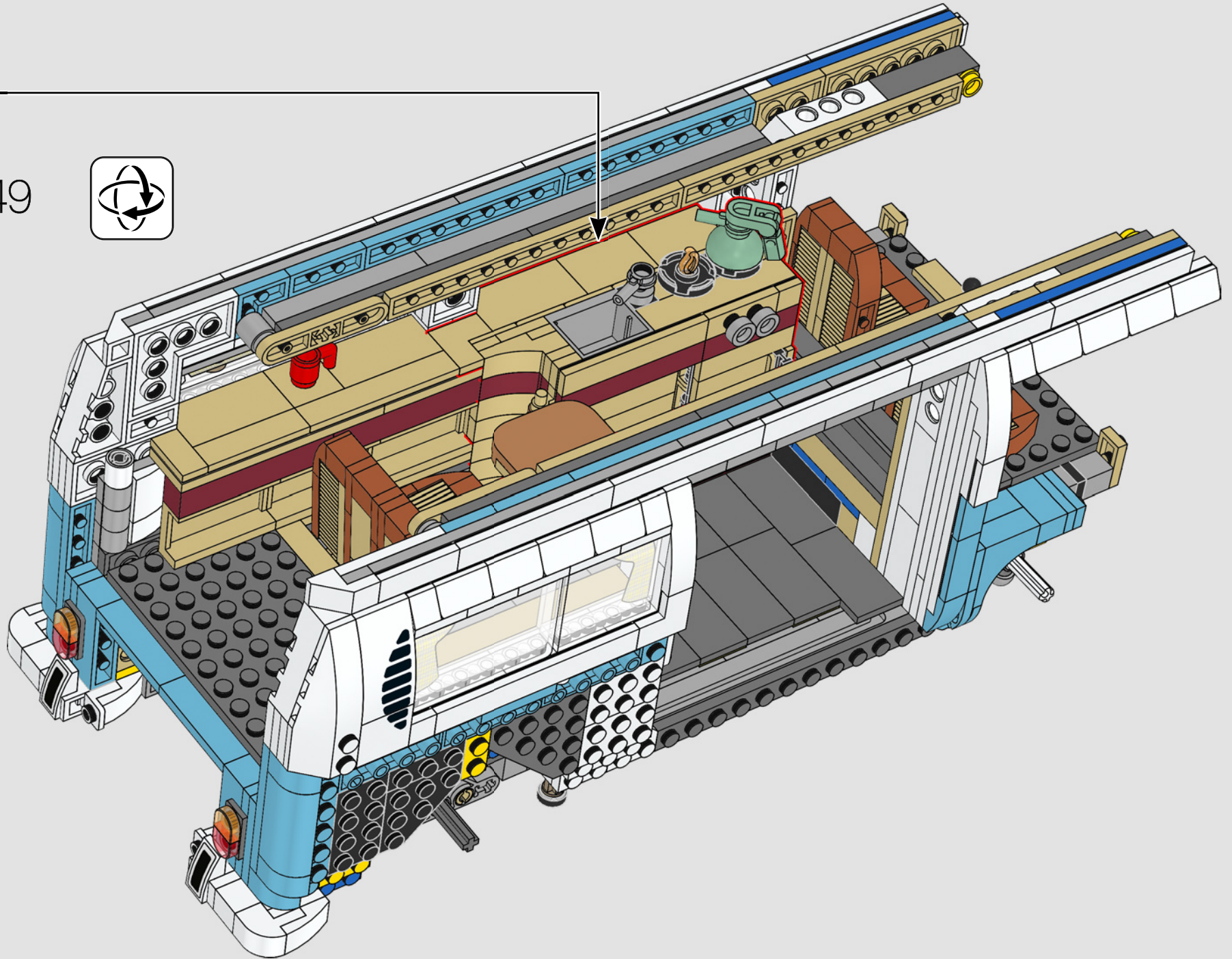



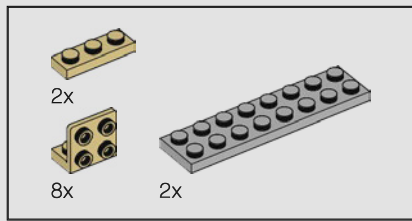

250

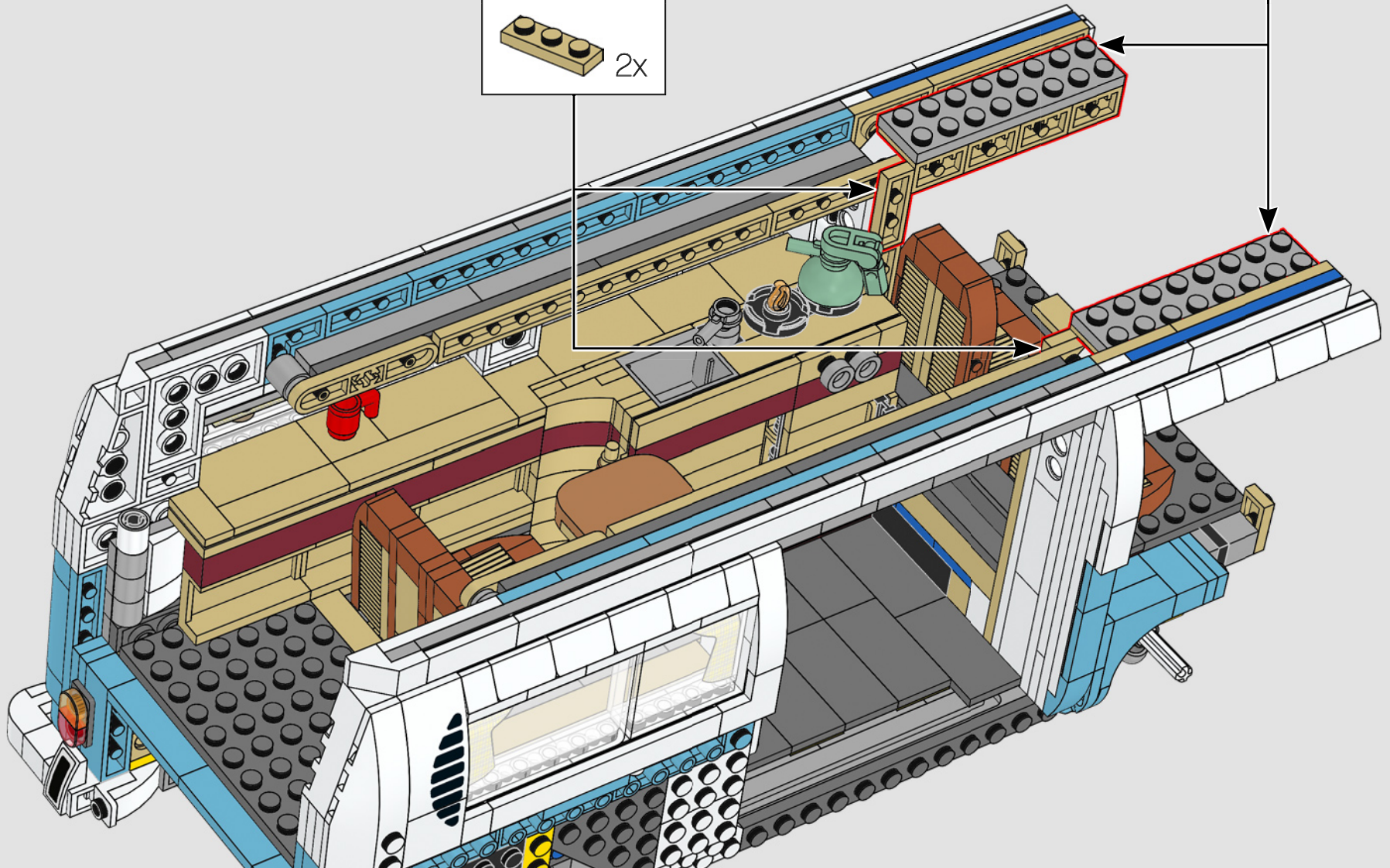
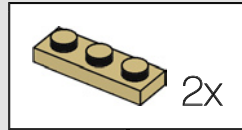
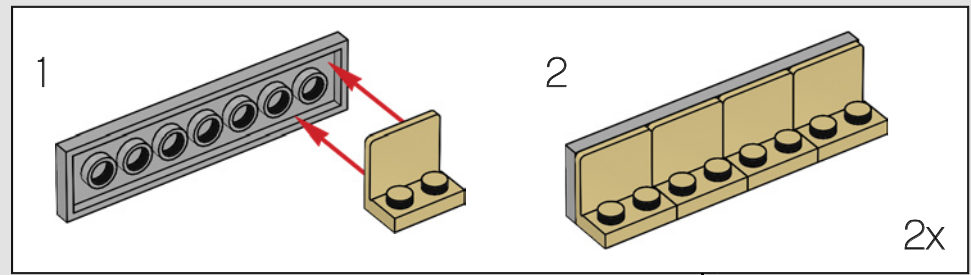

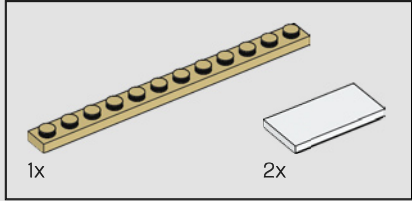
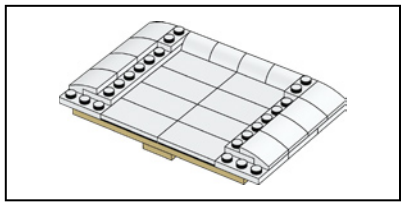

251

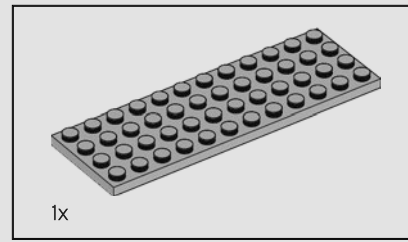
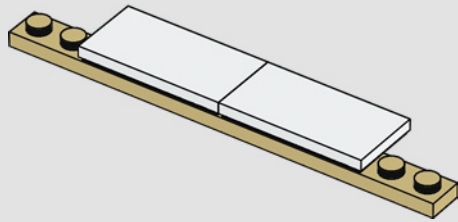

252

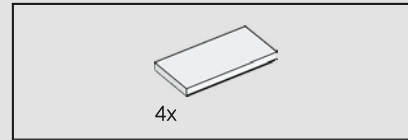
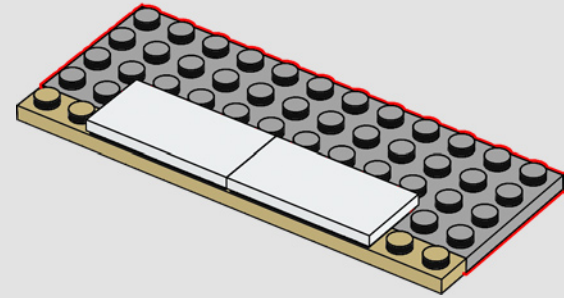

253

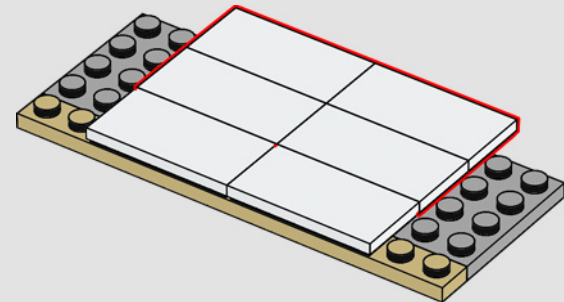

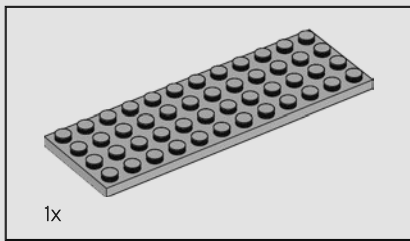

254

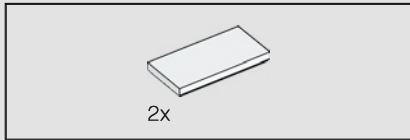
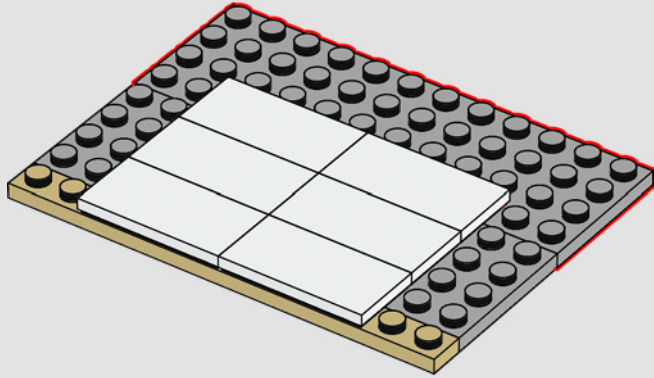

255

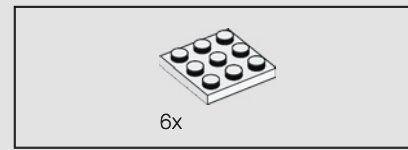
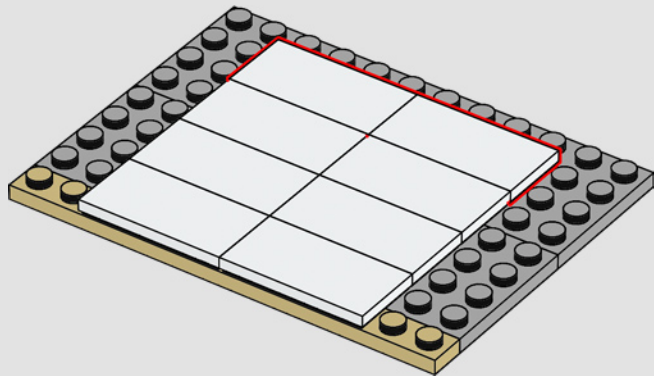

256

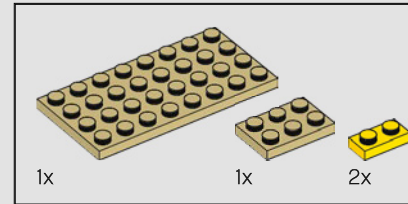
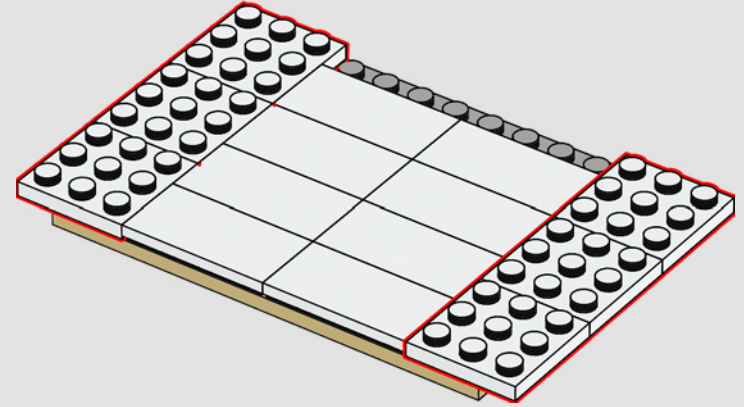

257

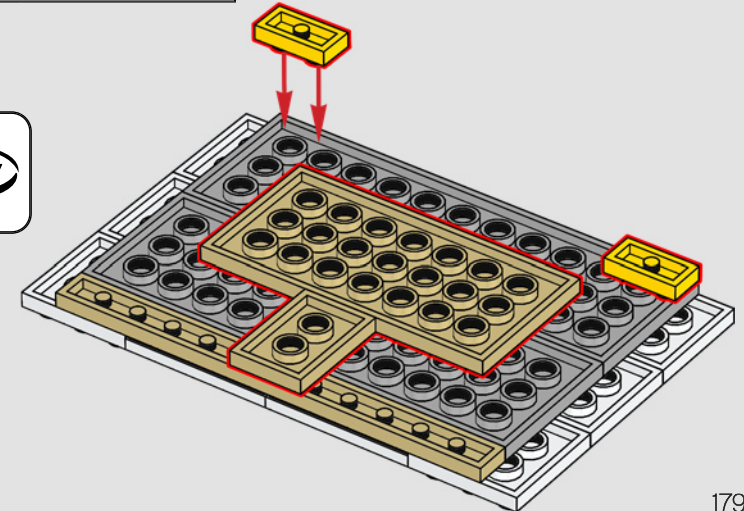
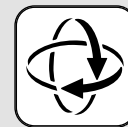

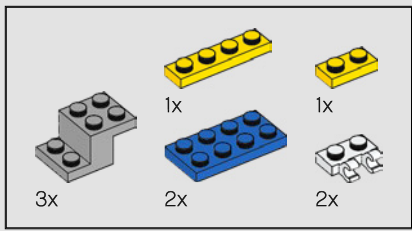

258

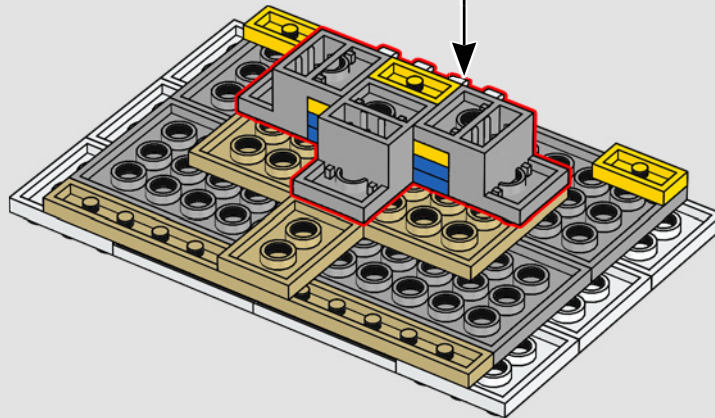
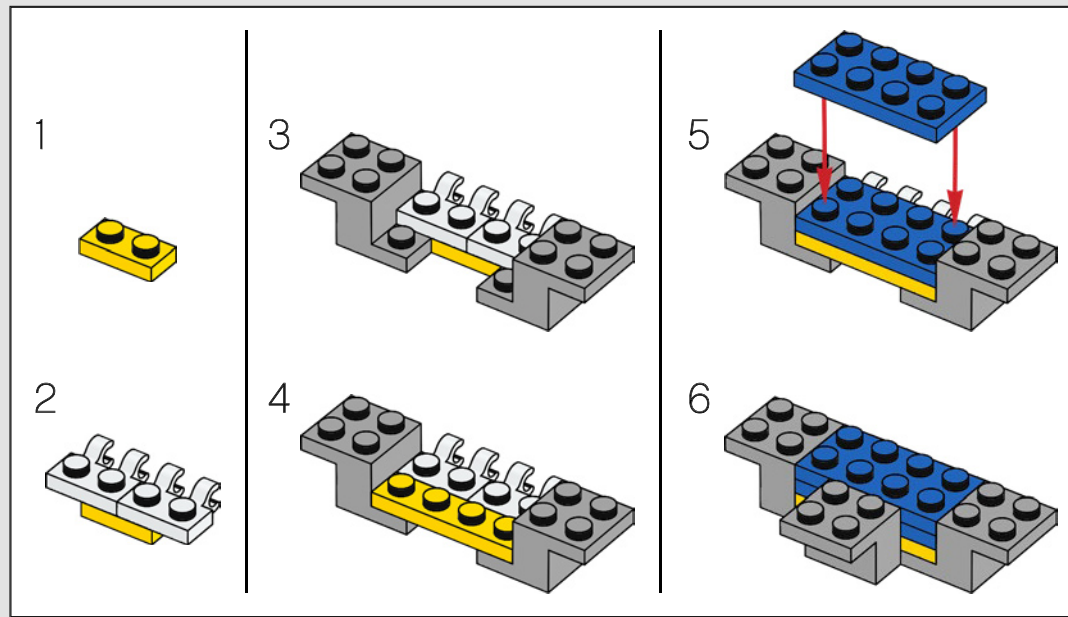

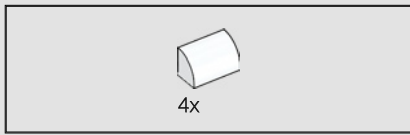

259

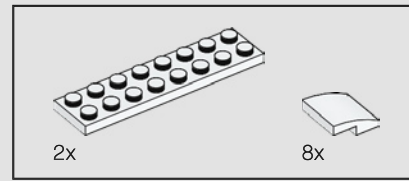
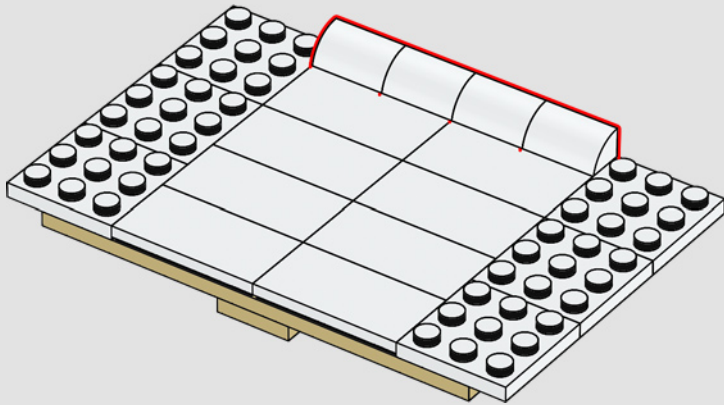

260

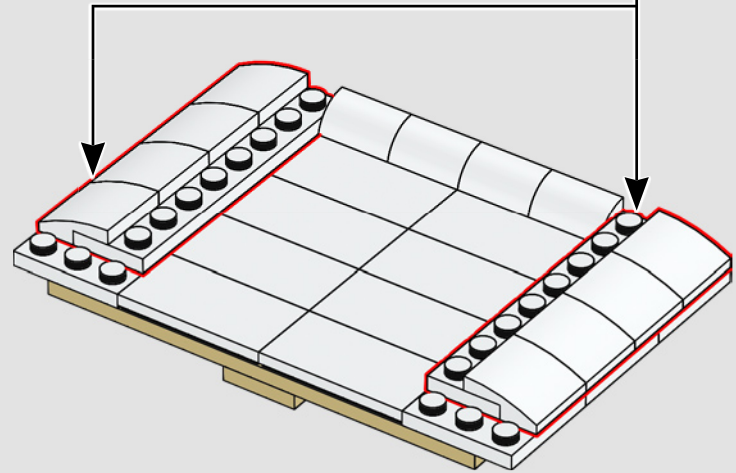
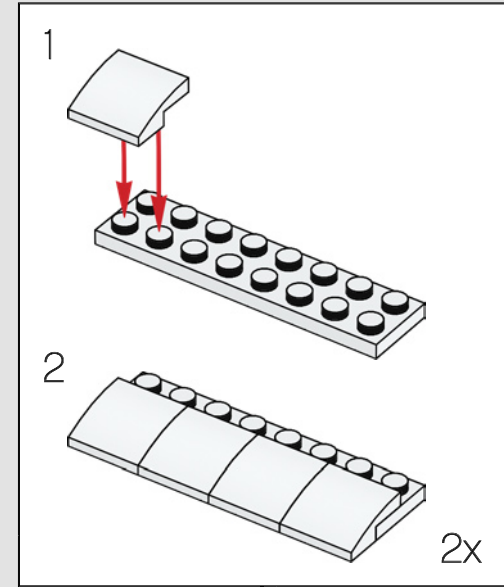



2x

261

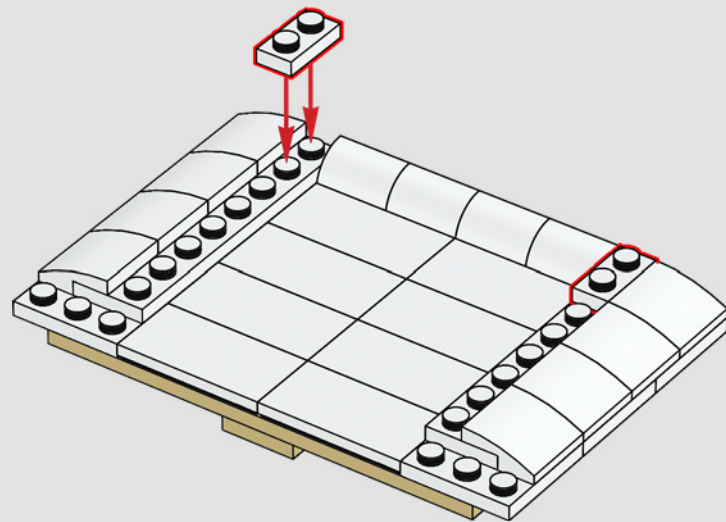

262

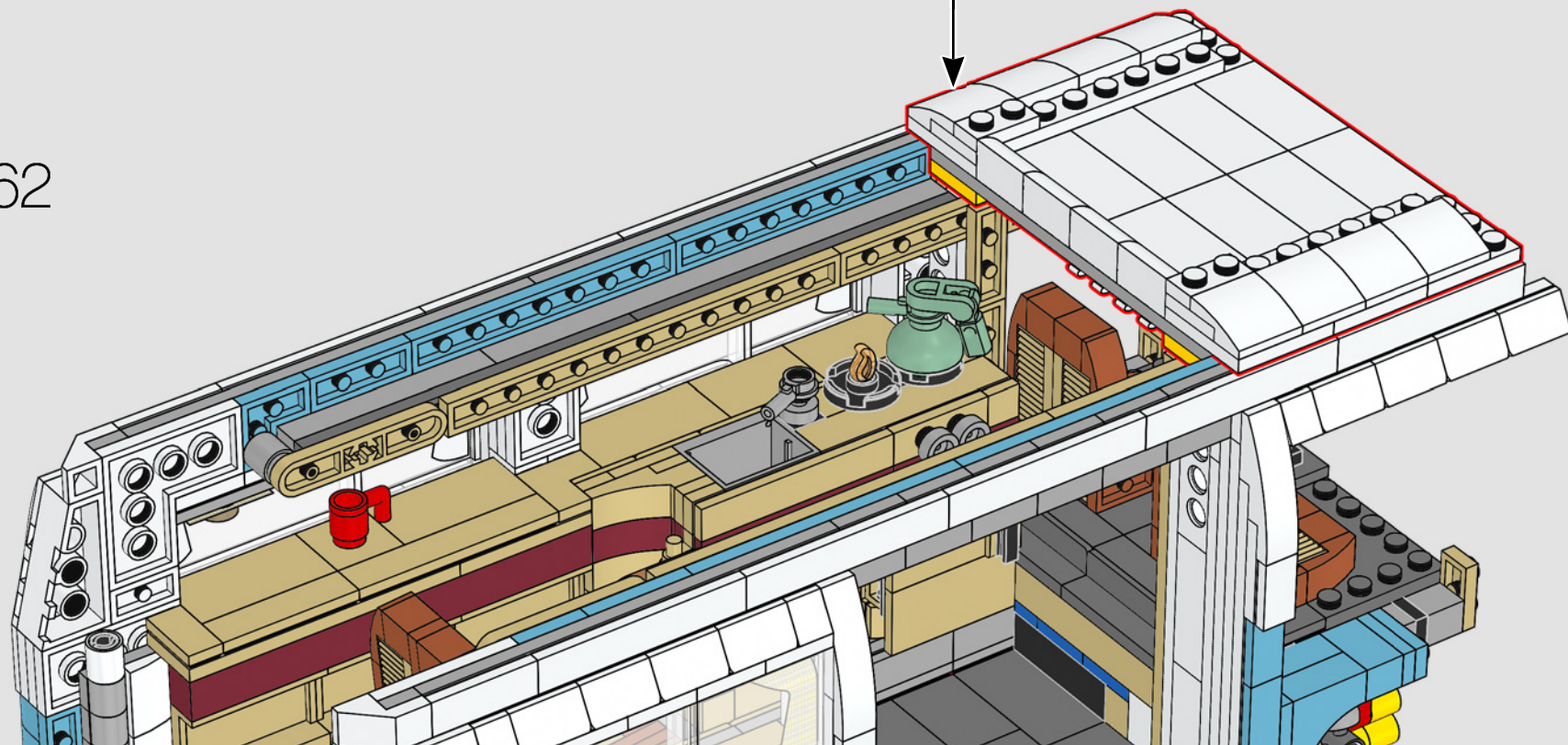

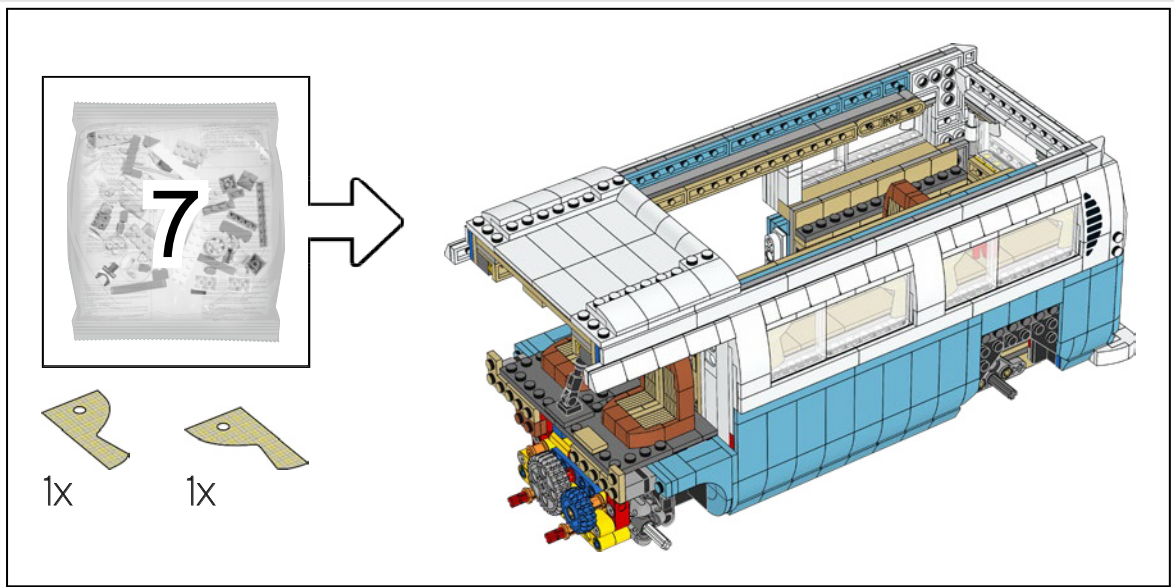

263

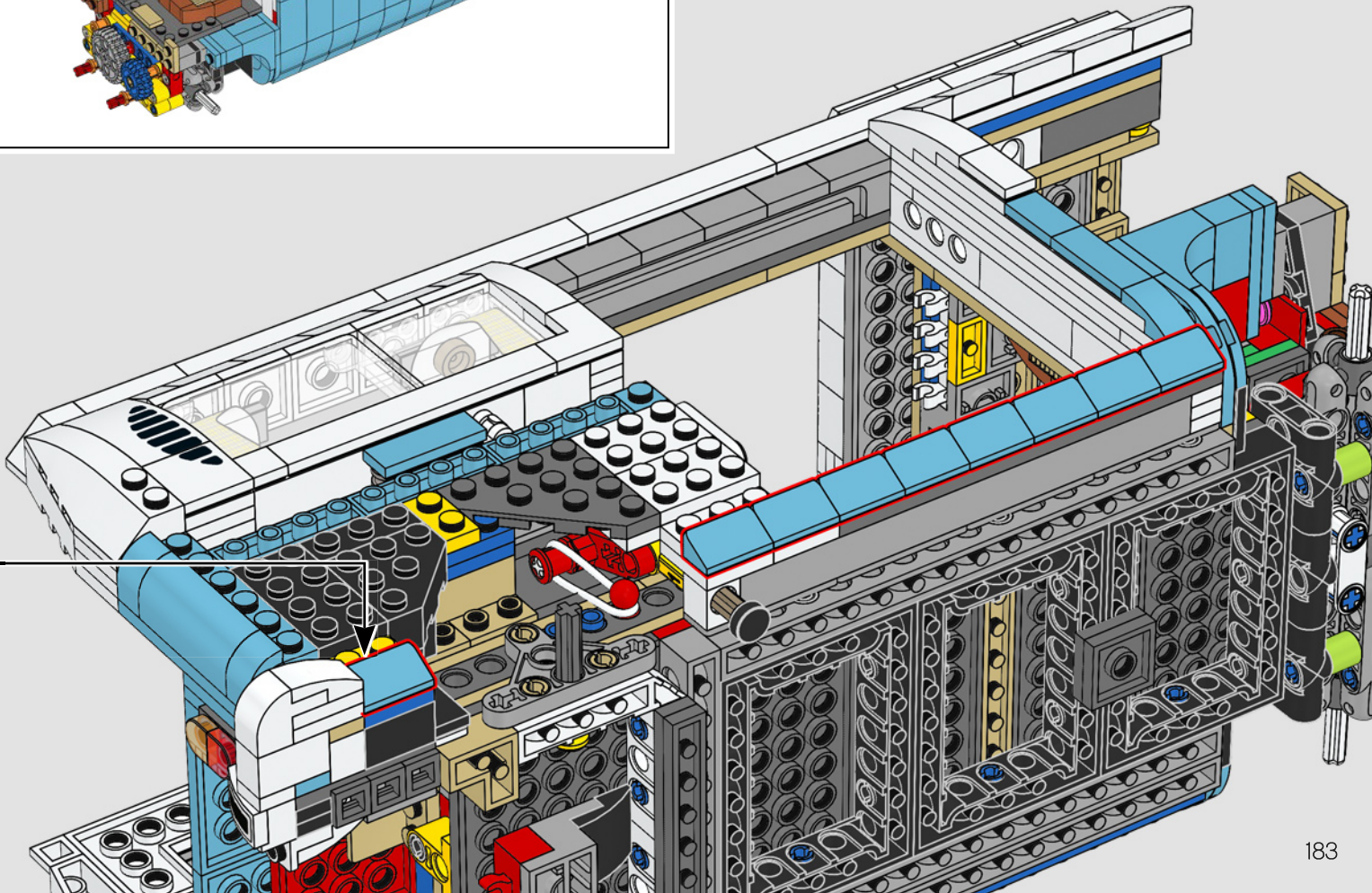
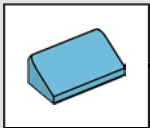

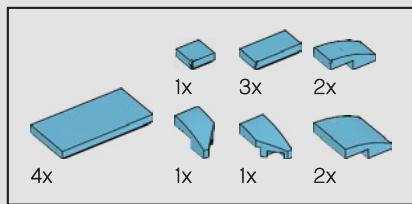

264

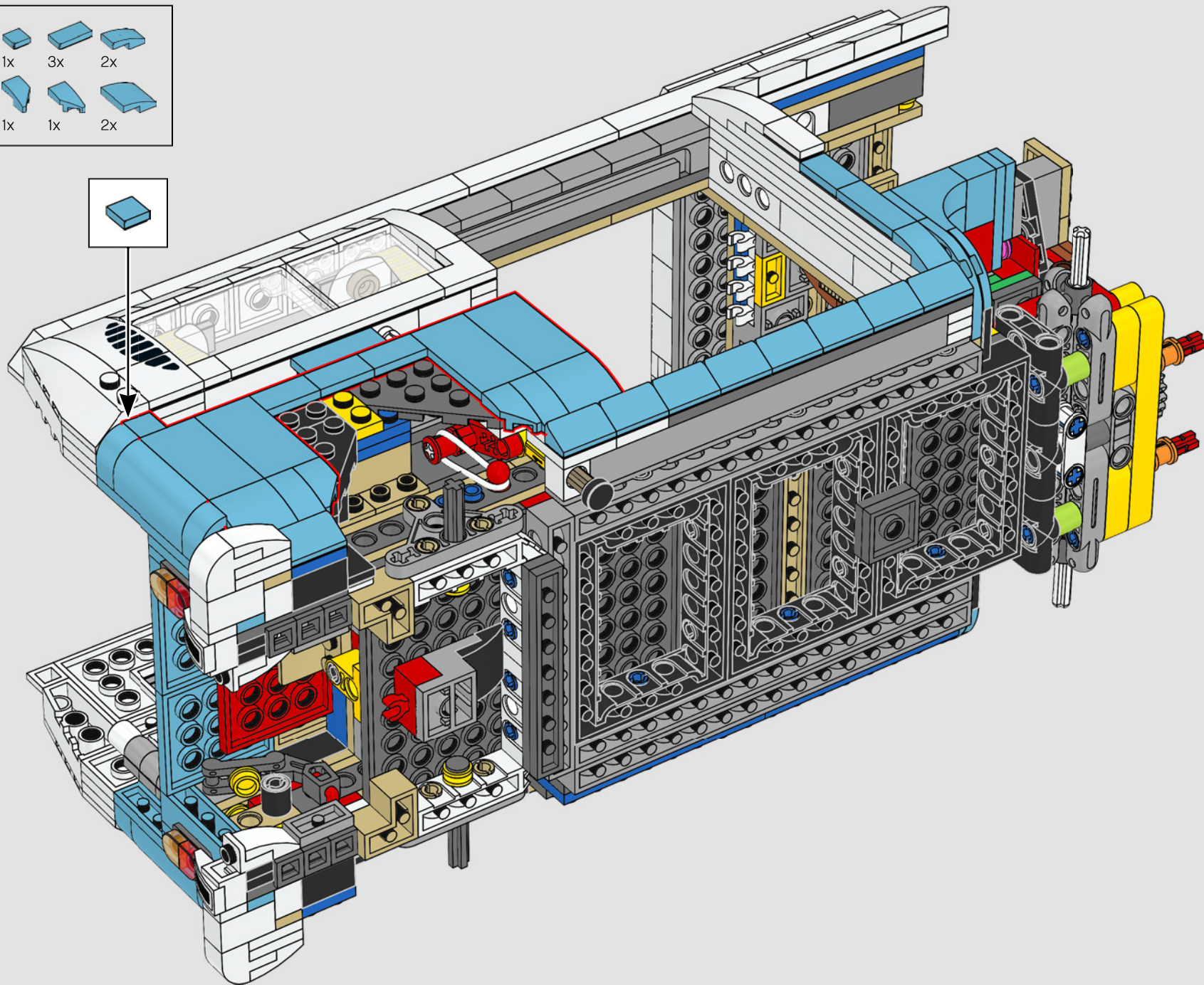
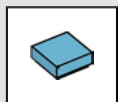



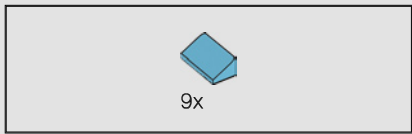

265

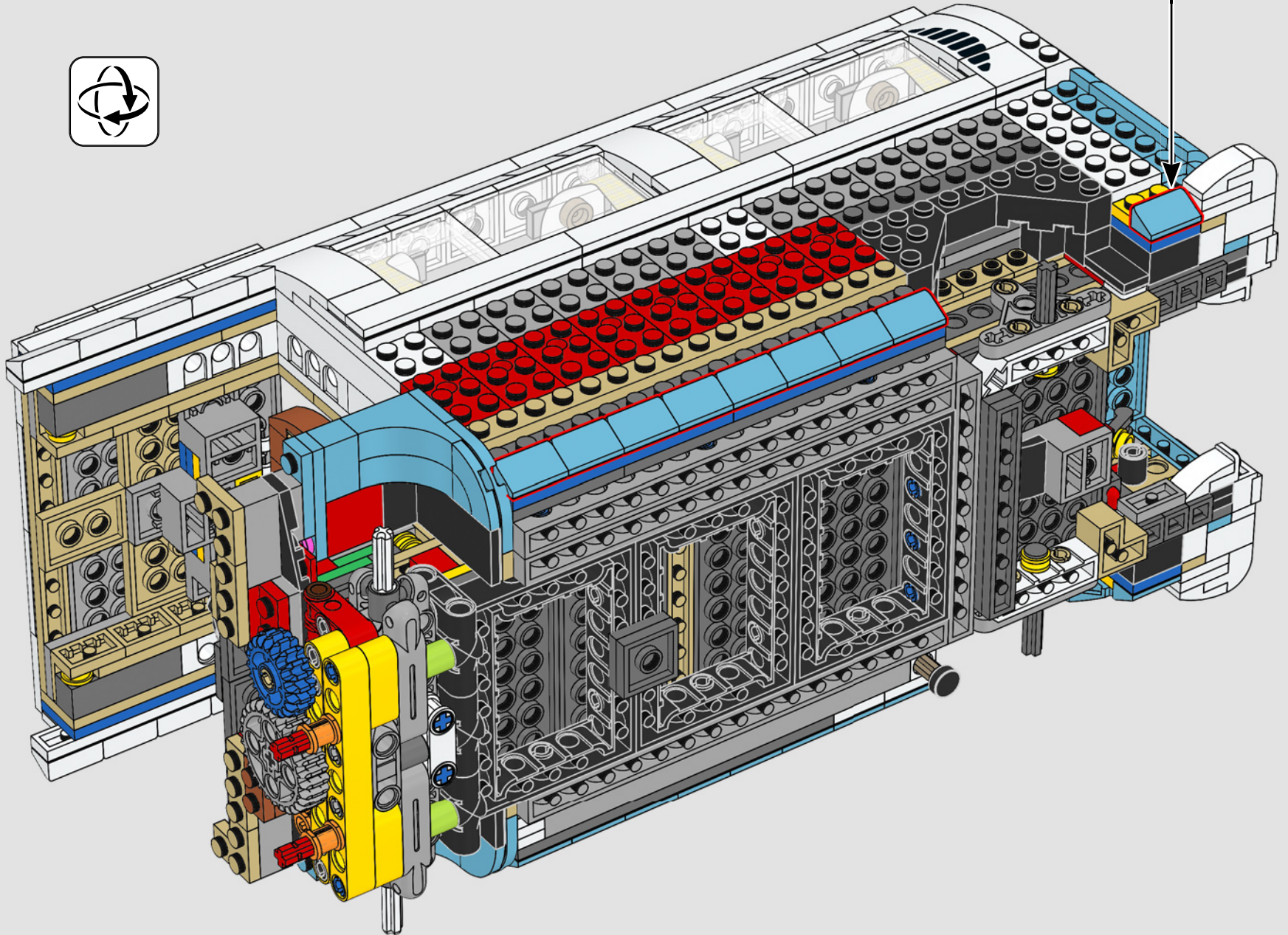
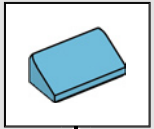

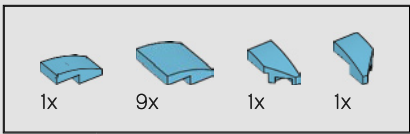

266

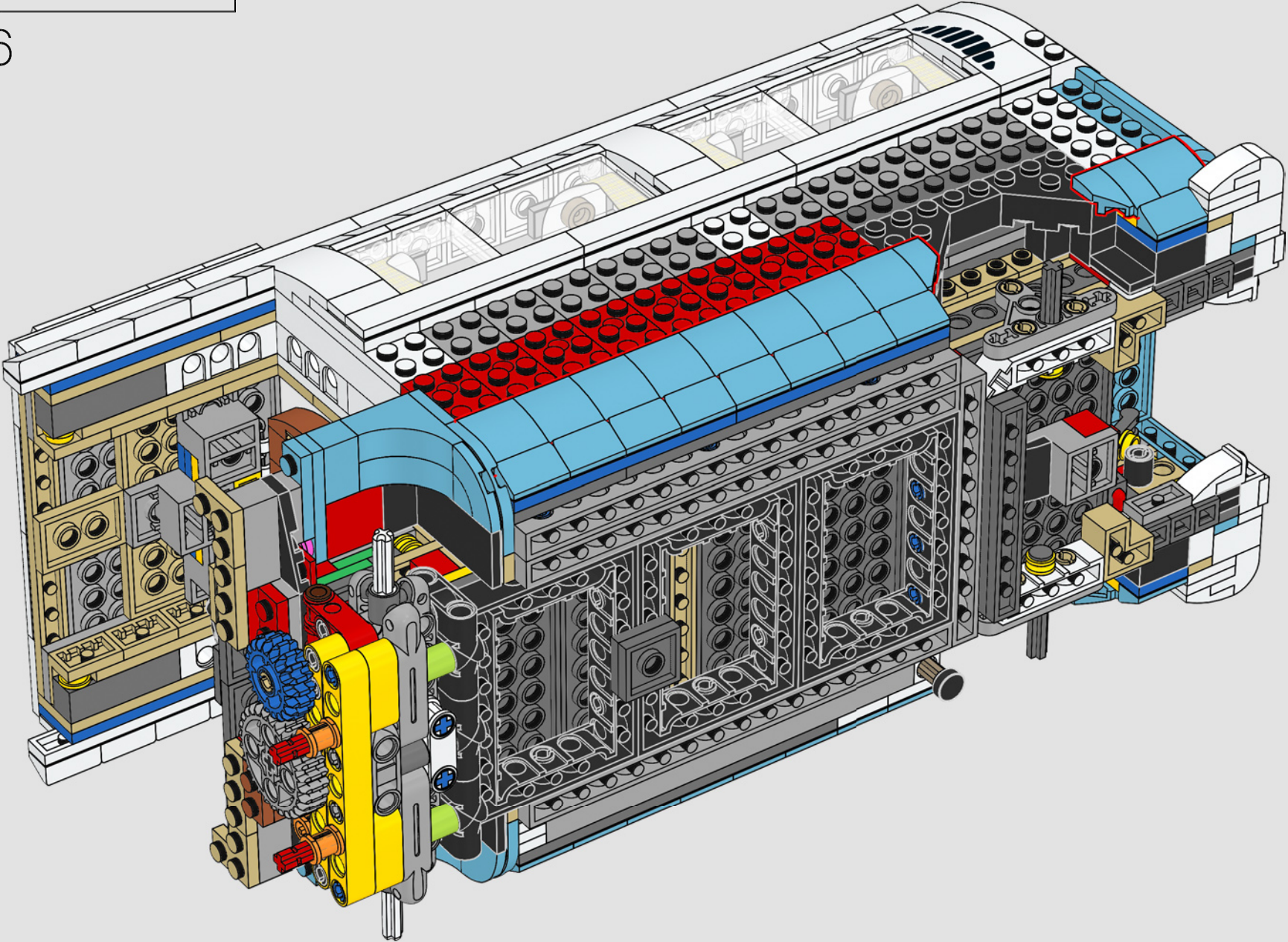

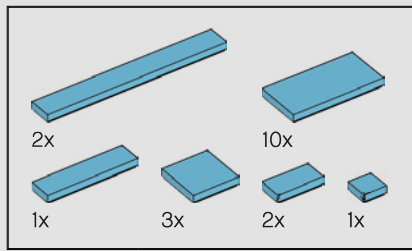

267

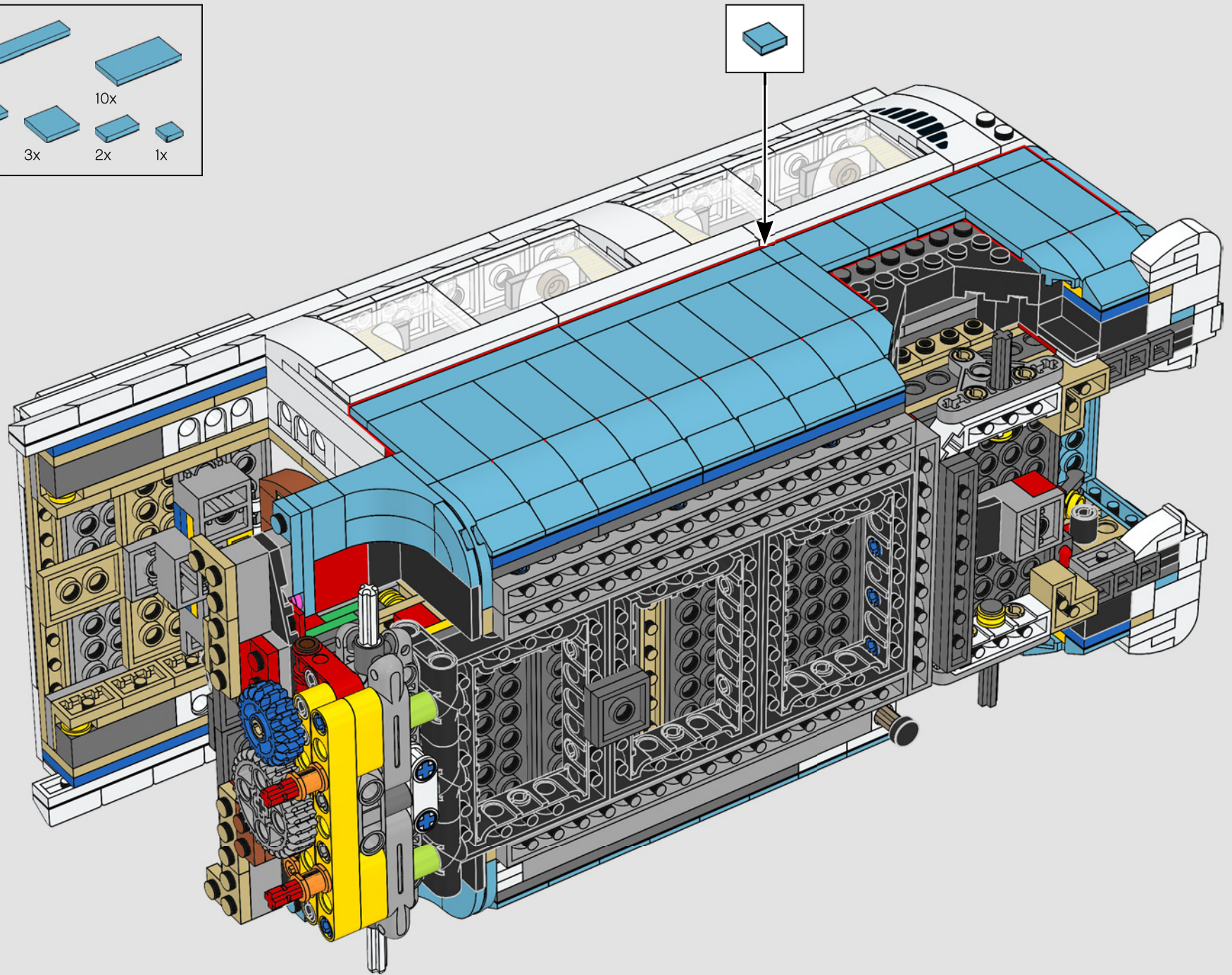

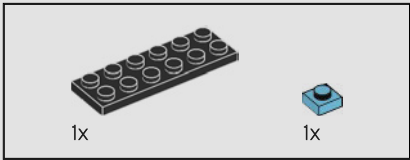
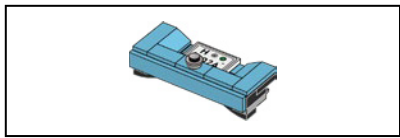

268

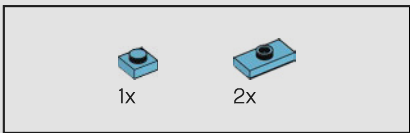
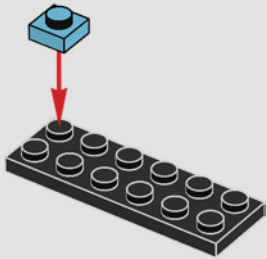

269

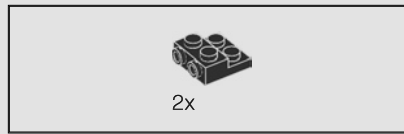
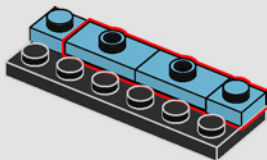

270

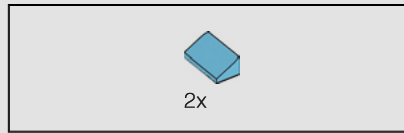
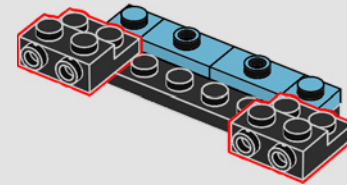

271

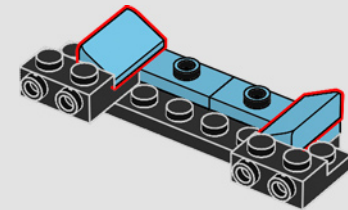

272

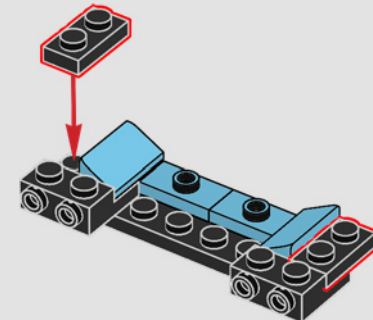

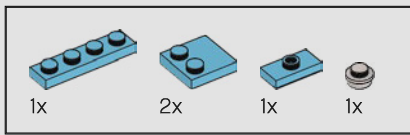

273

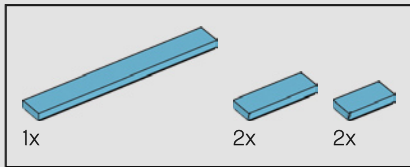
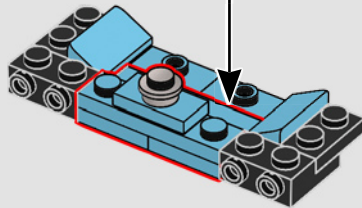
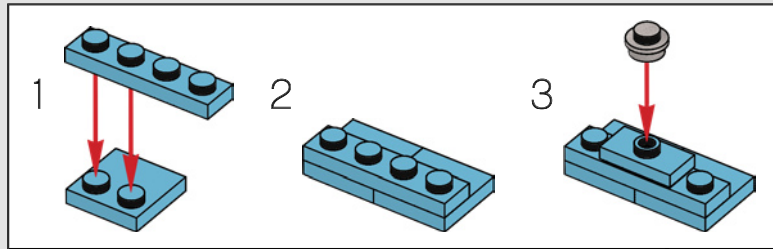

274

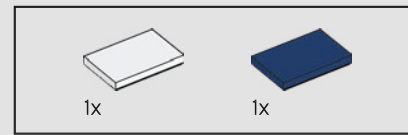
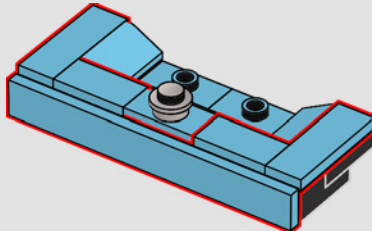

275

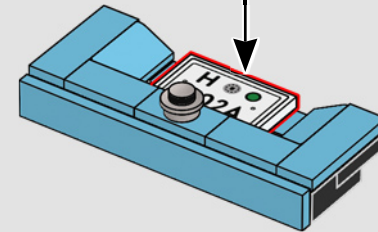
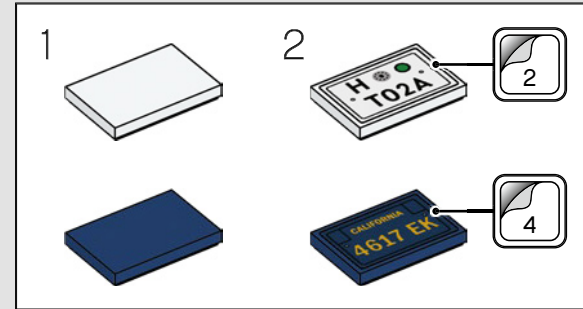



276

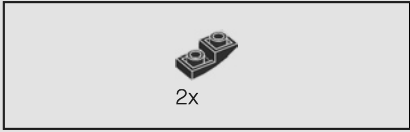
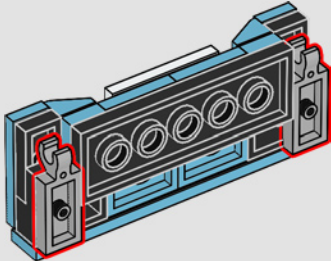

277

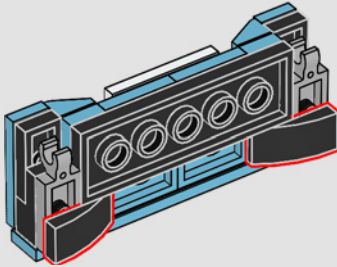

278

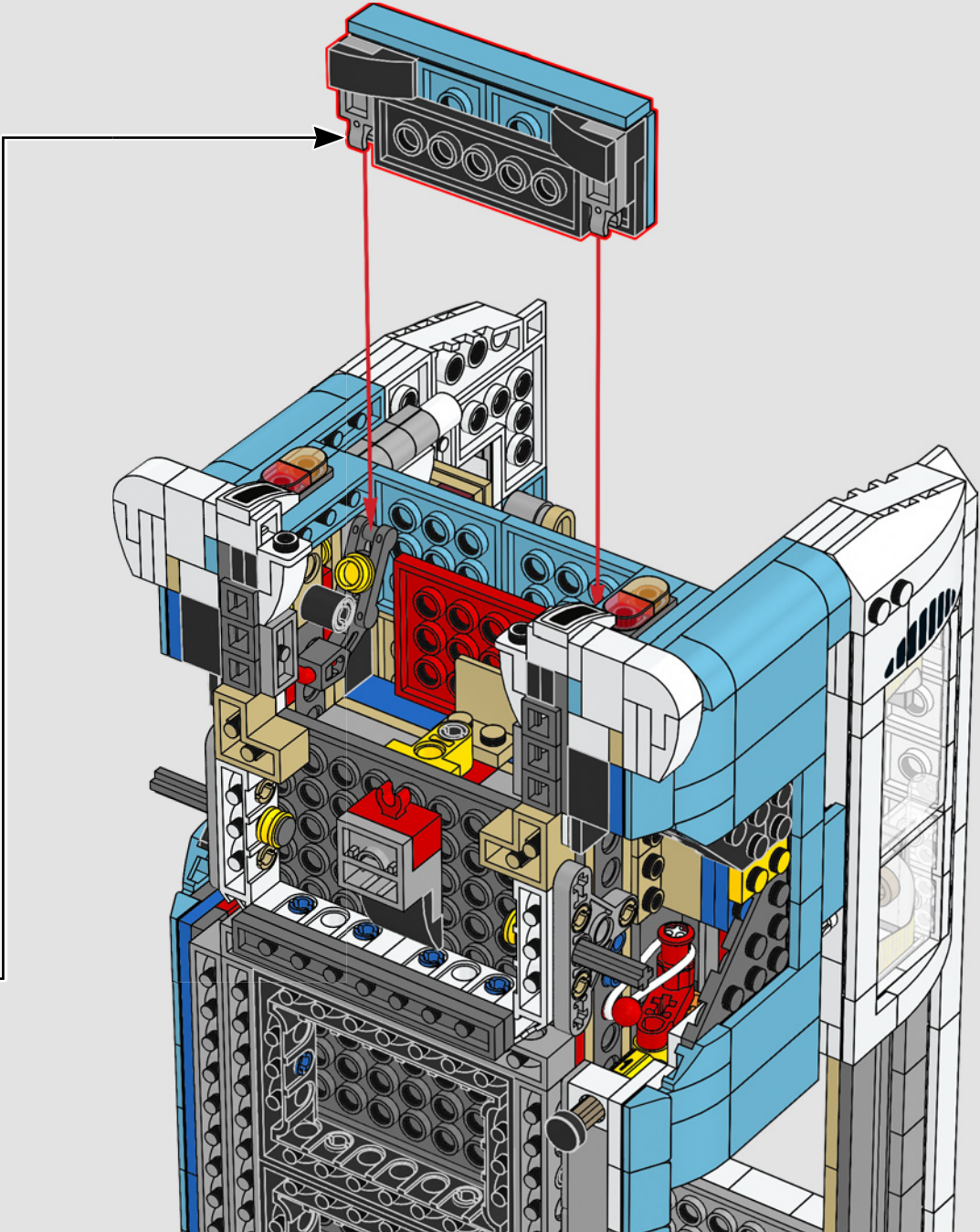

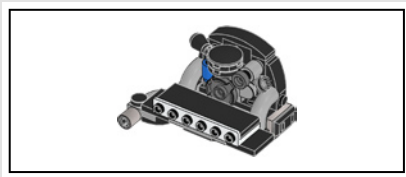

279

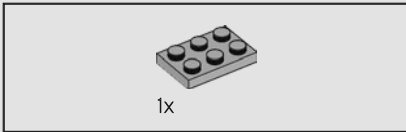
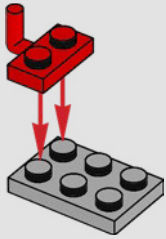

280

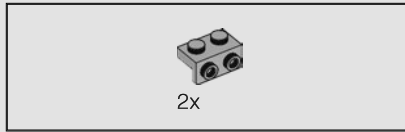
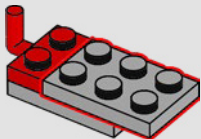

281



2x

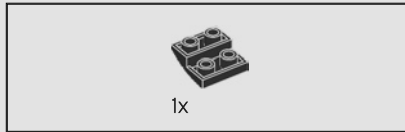
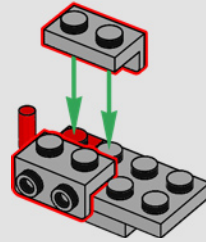

282



1x

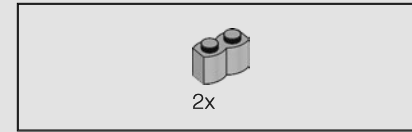
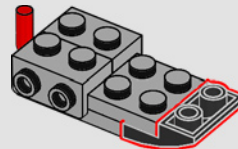

283



2x

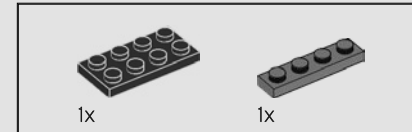
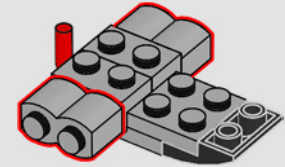

284



1x



1x

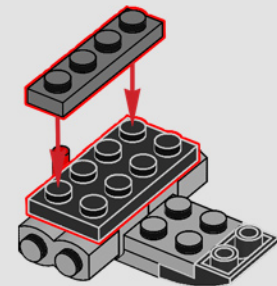

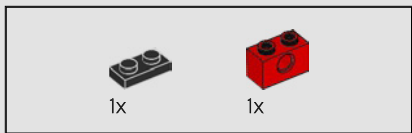

285

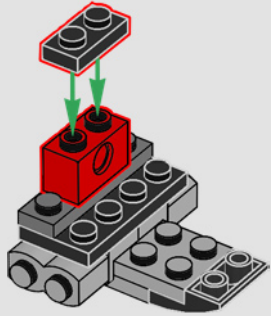

286

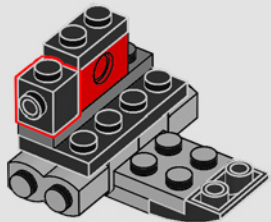

287

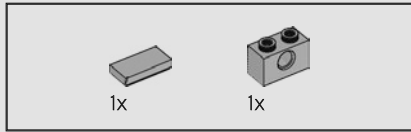
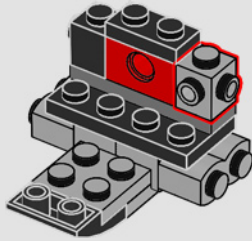

288

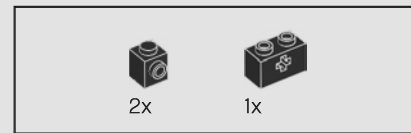
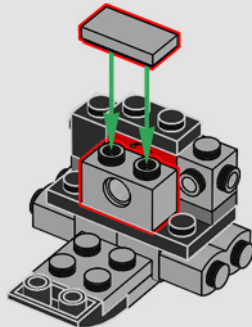

289

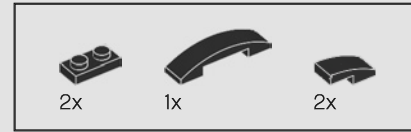
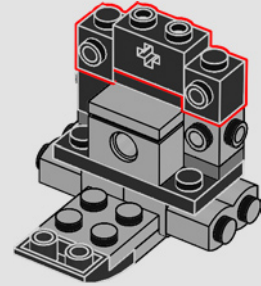

290

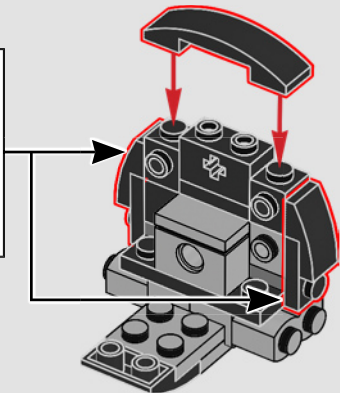
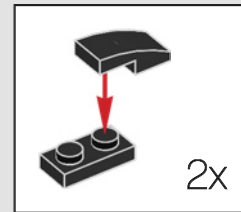





291

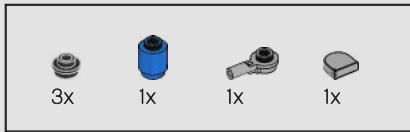
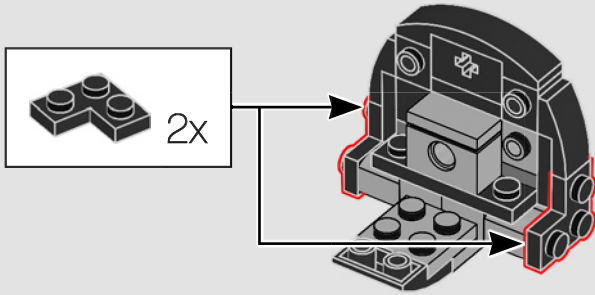

292

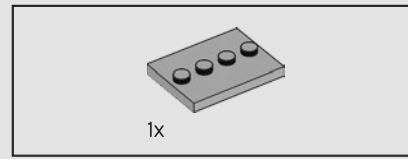
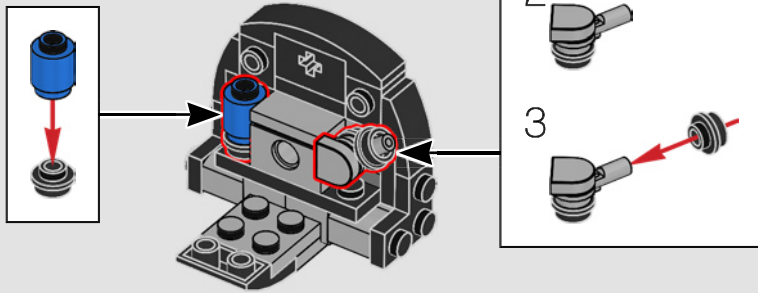

293

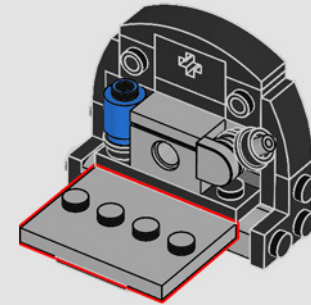

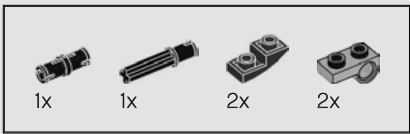

294

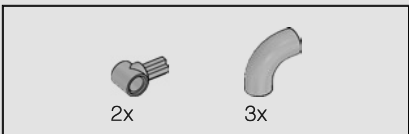
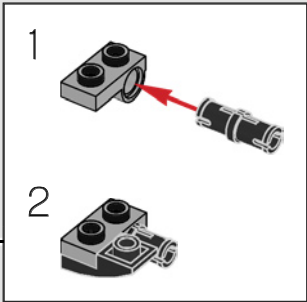
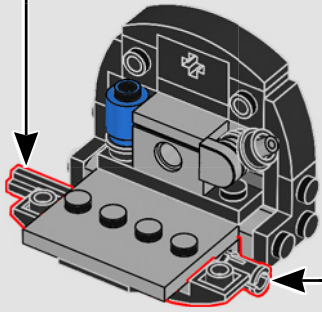
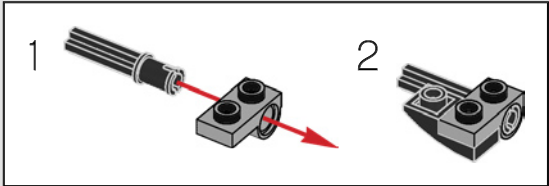

295

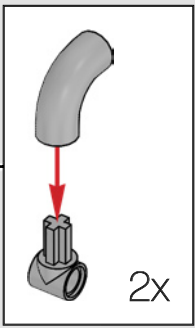
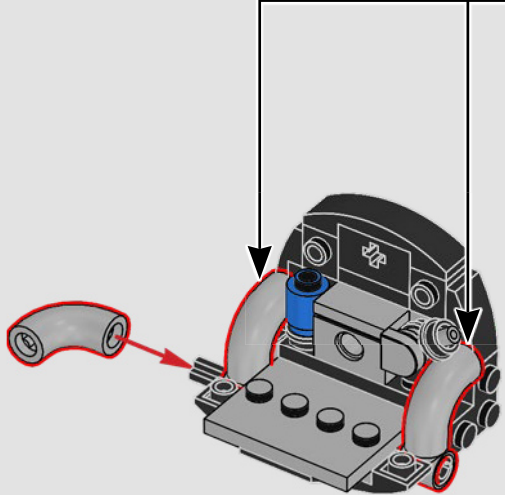

296

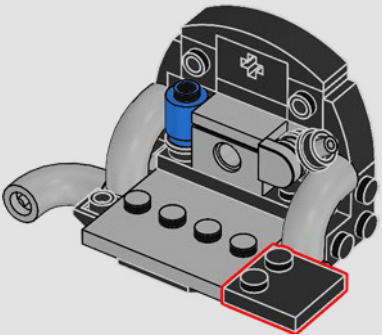

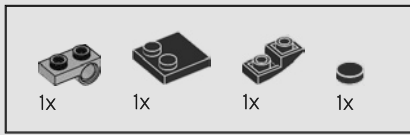

297

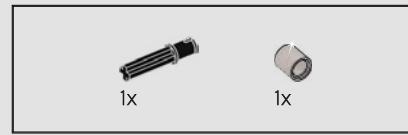
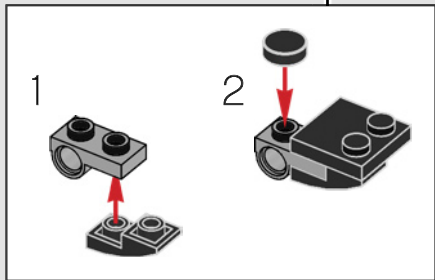
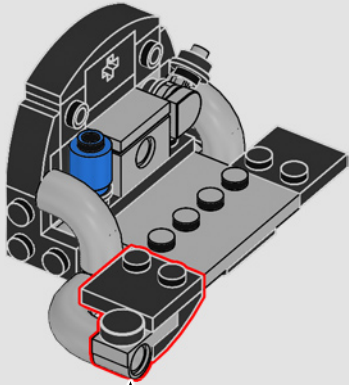

298

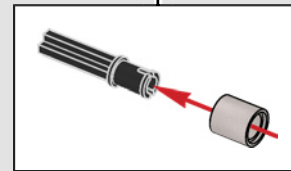
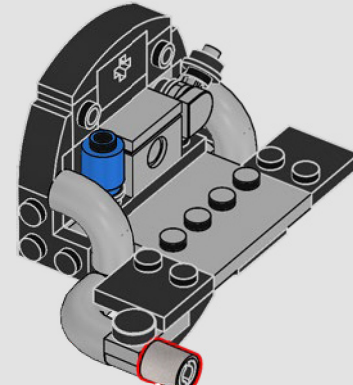

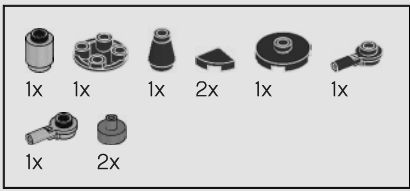

299

1



2



3

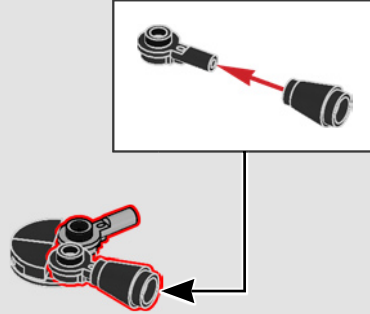

4

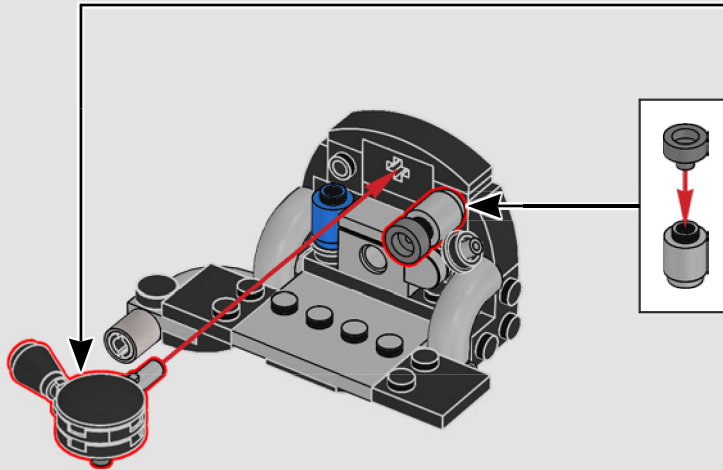
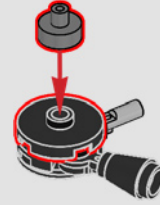



300

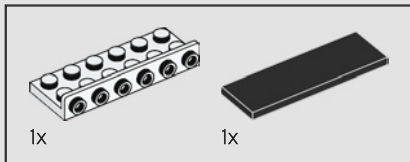
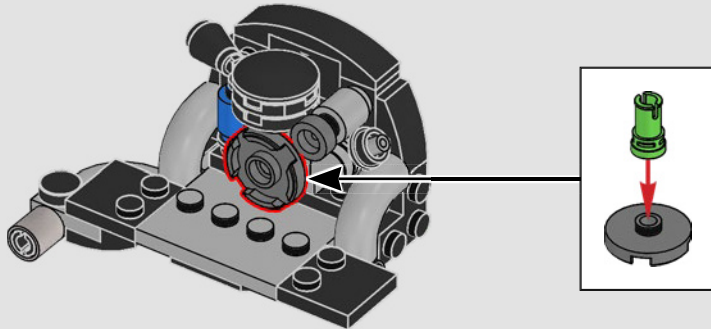

301

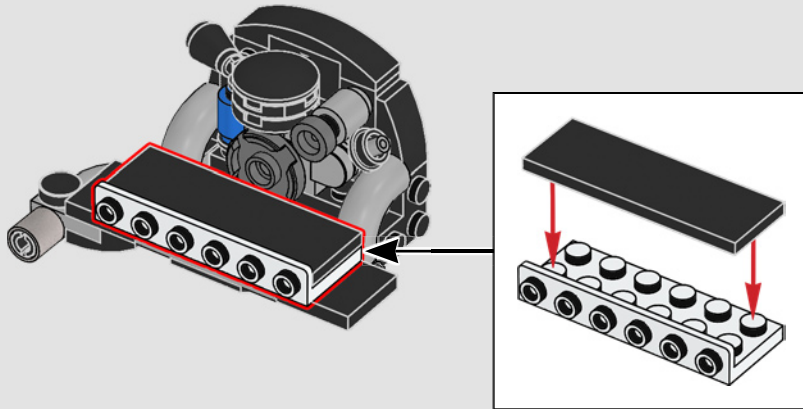

302

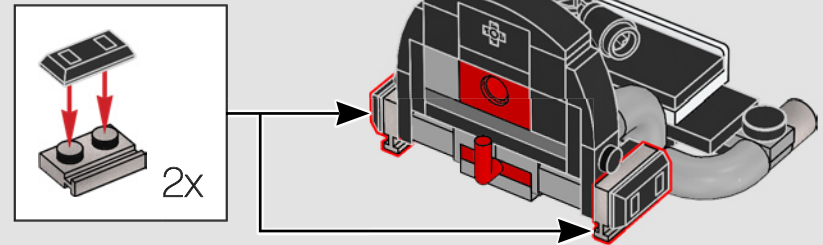
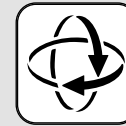

El motor bóxer refrigerado por aire era famoso por su gran fiabilidad, potencia modesta y peculiar sonido.

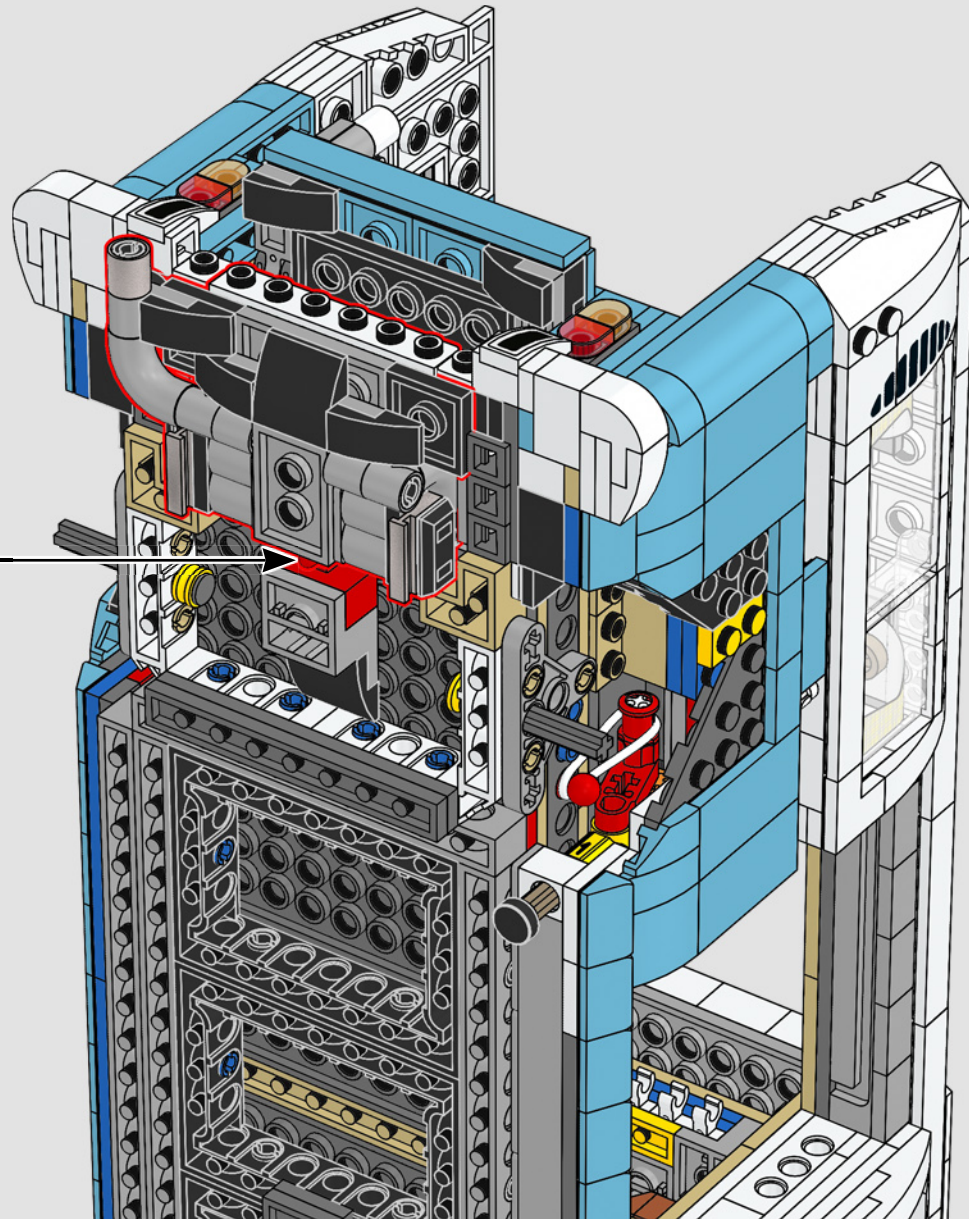

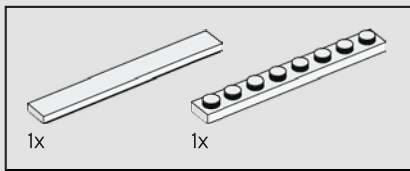

304

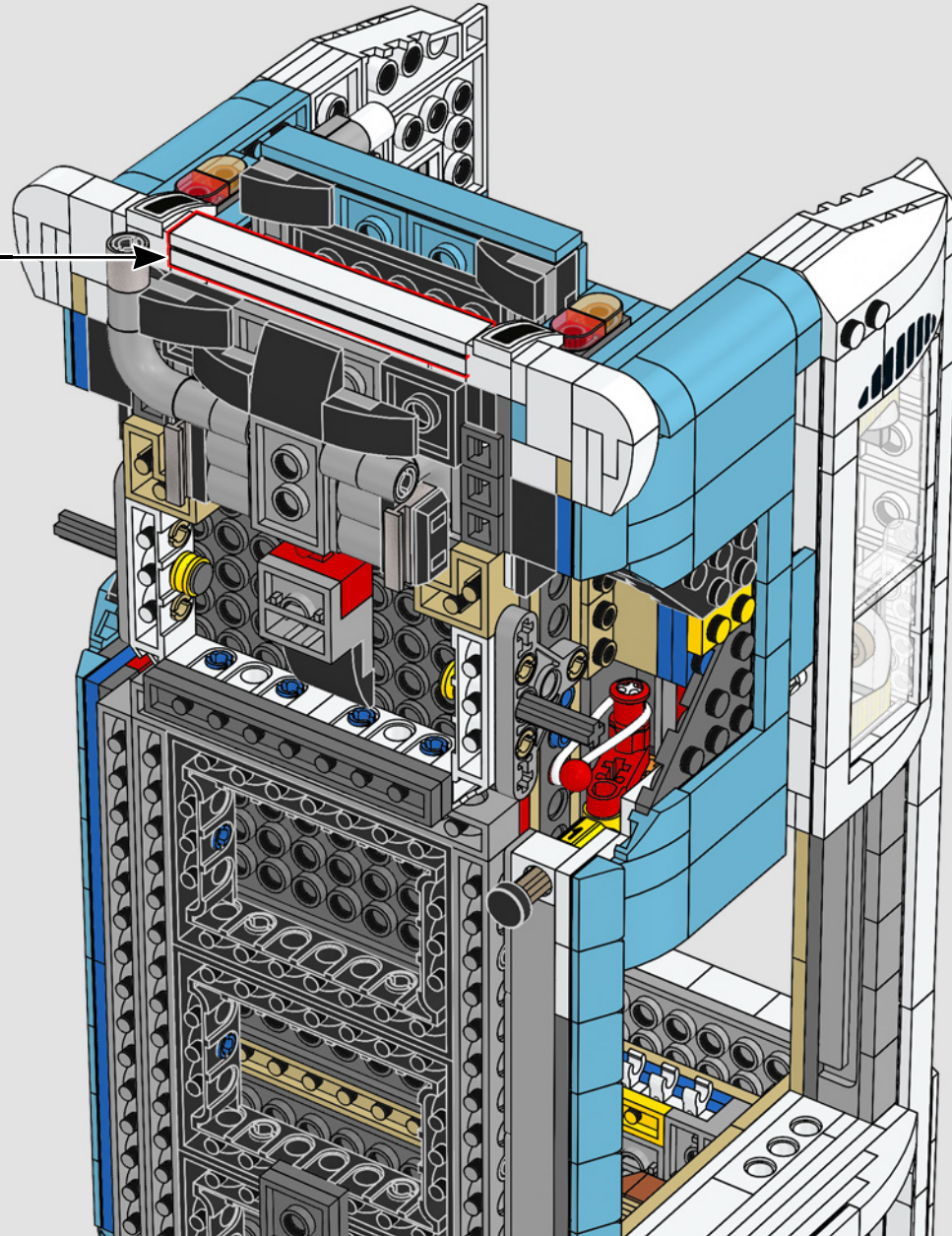
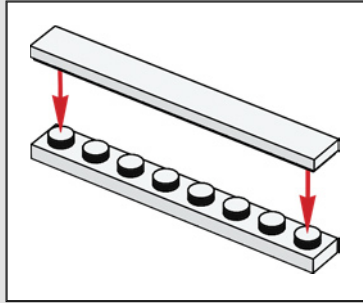

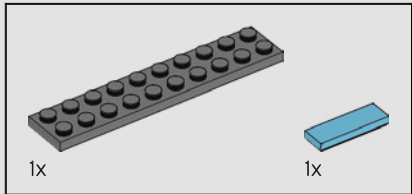
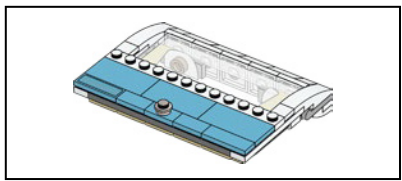

305

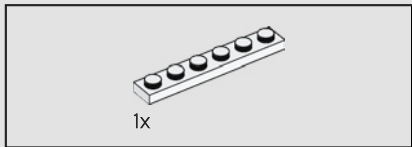
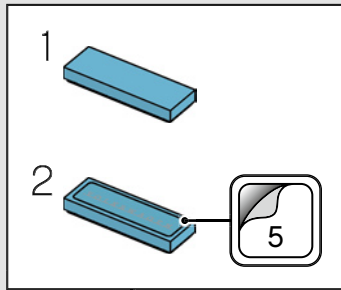
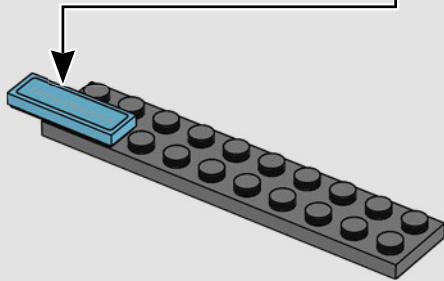

306

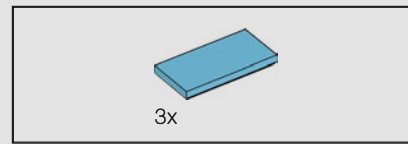
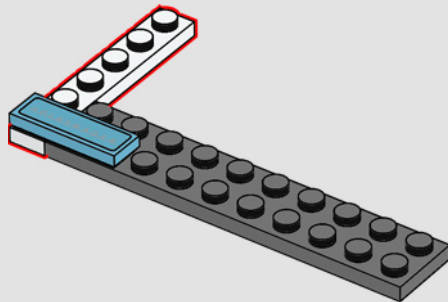

307

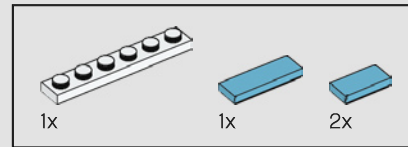
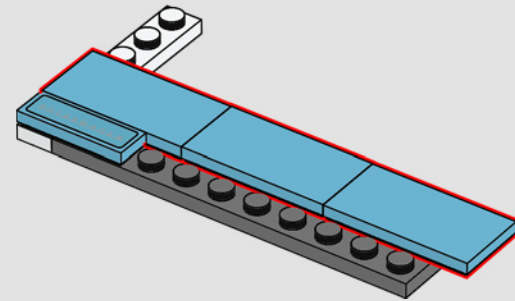

308

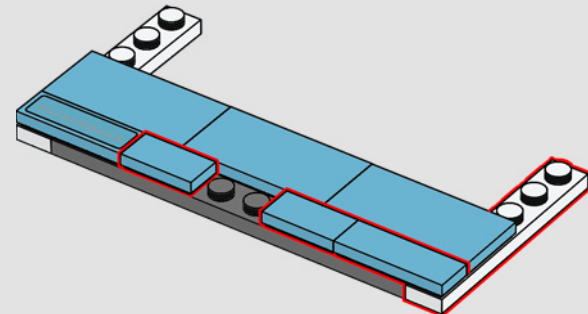



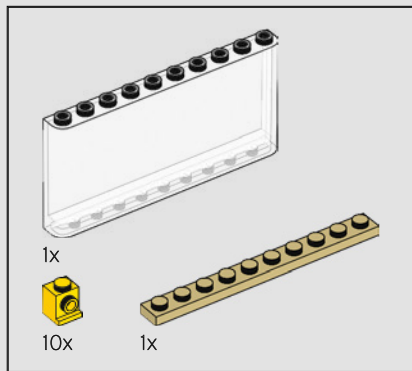

309

1

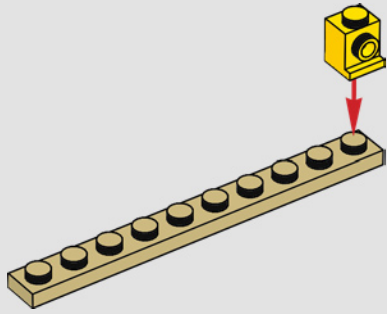

2

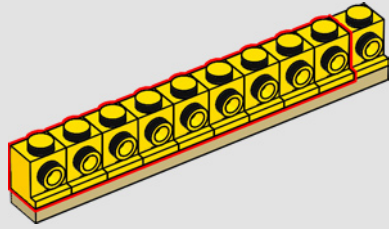

3

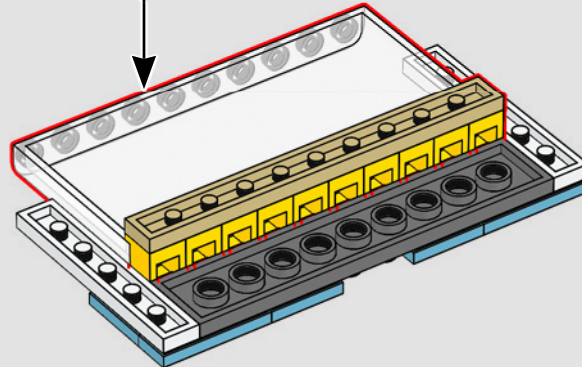
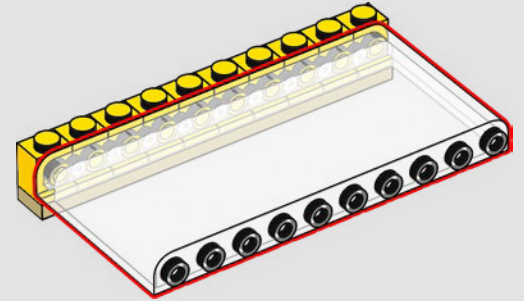

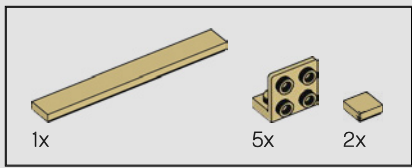

310

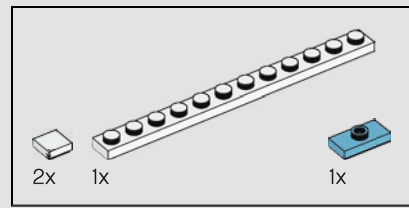
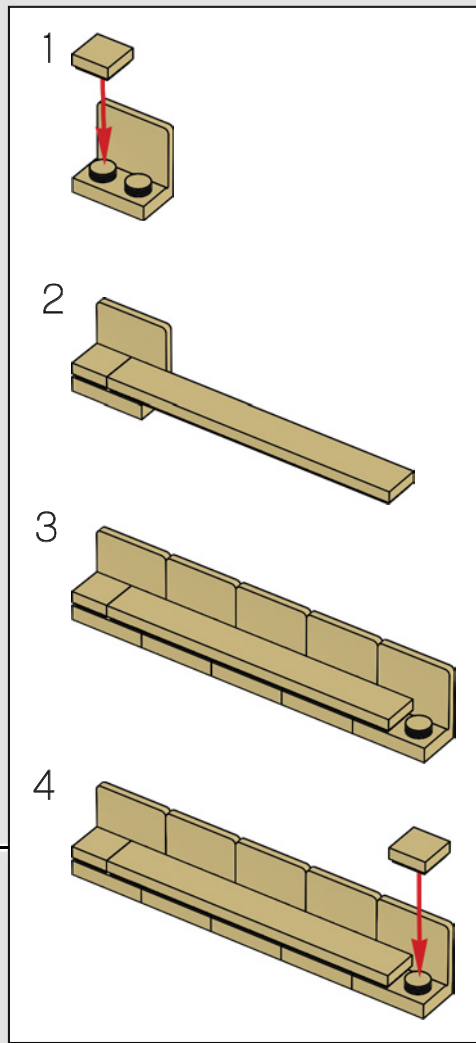
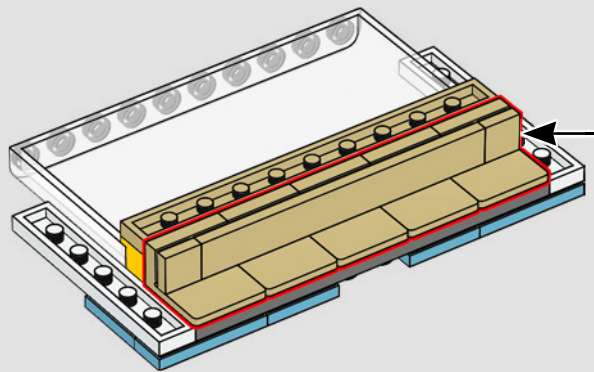

311

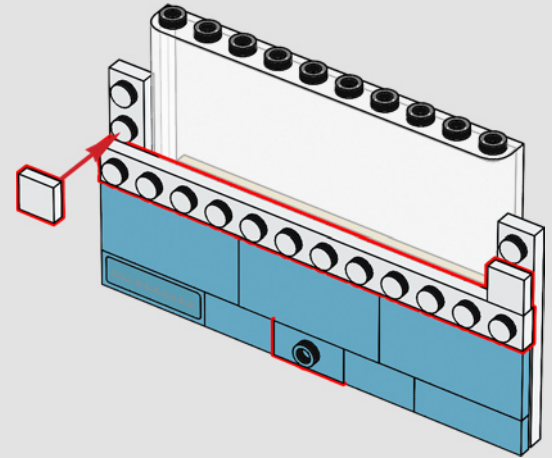
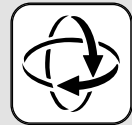

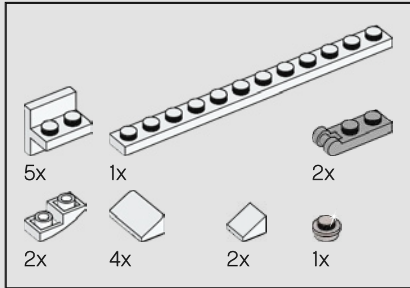
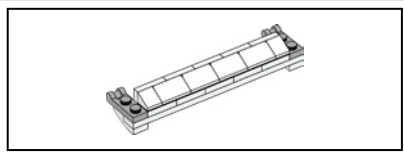

312

1

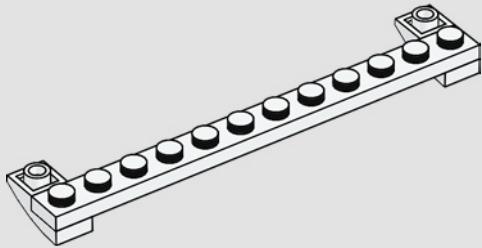

2

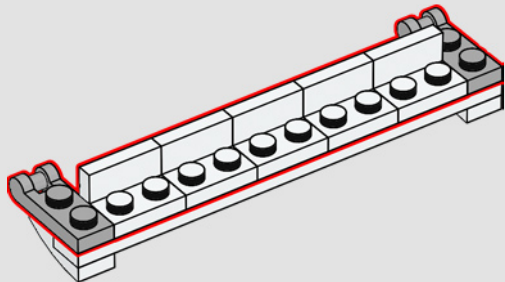

3

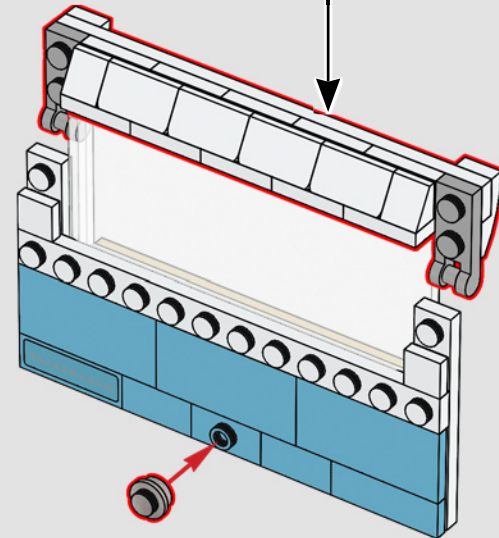
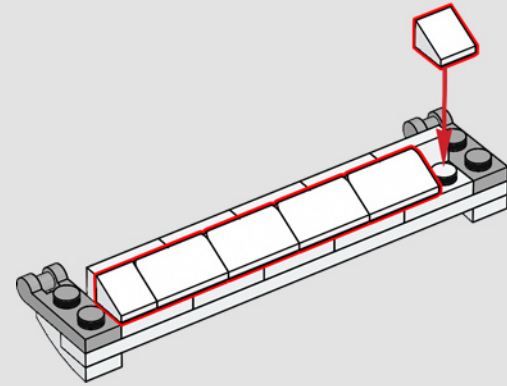

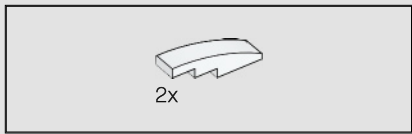

313

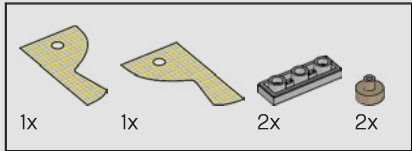
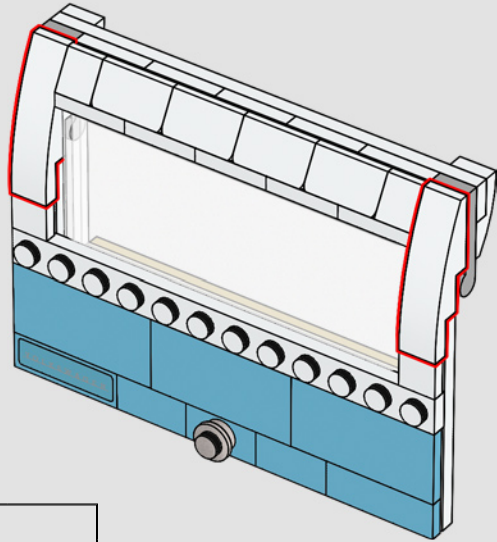

314

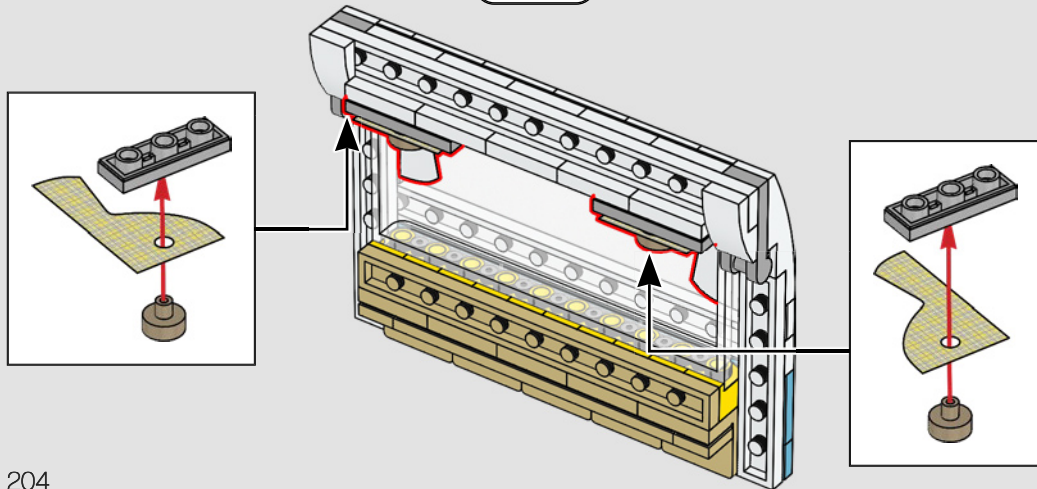

315

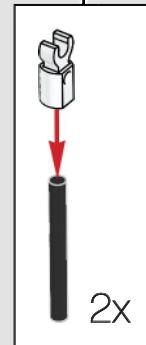
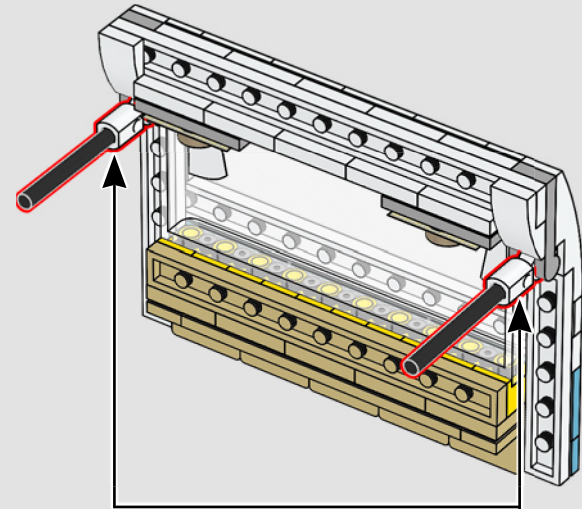

316

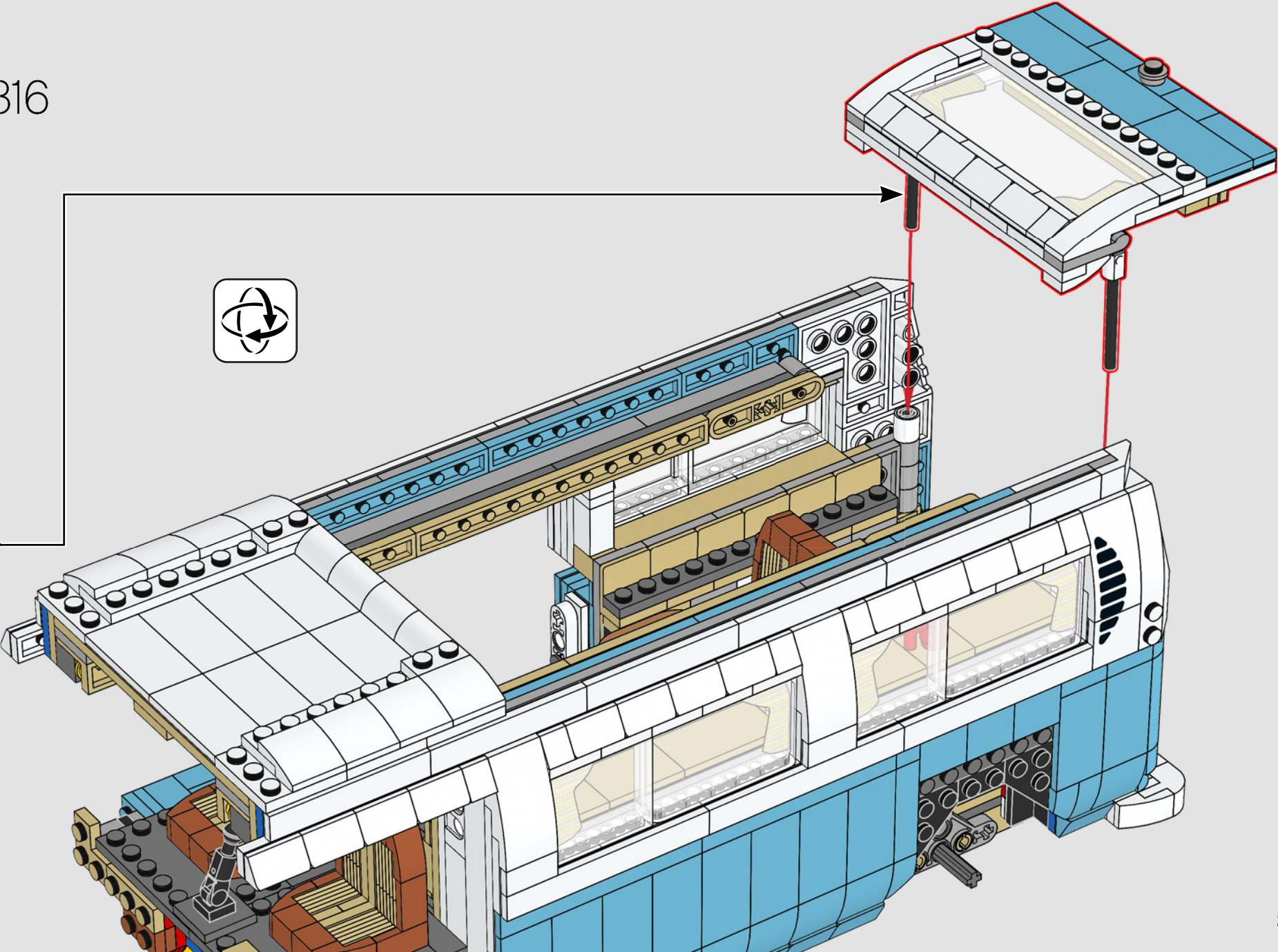

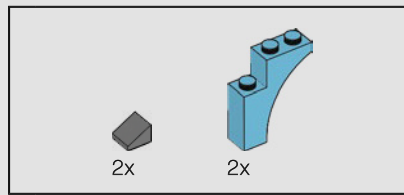
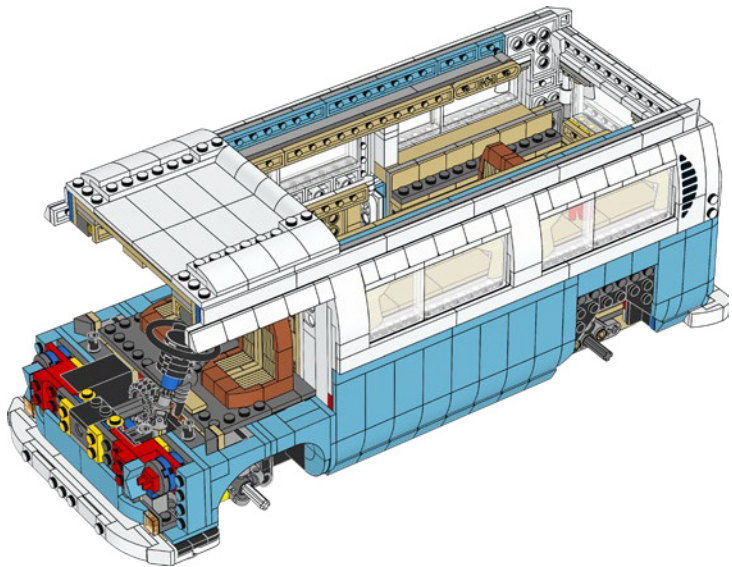
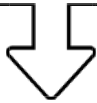

317

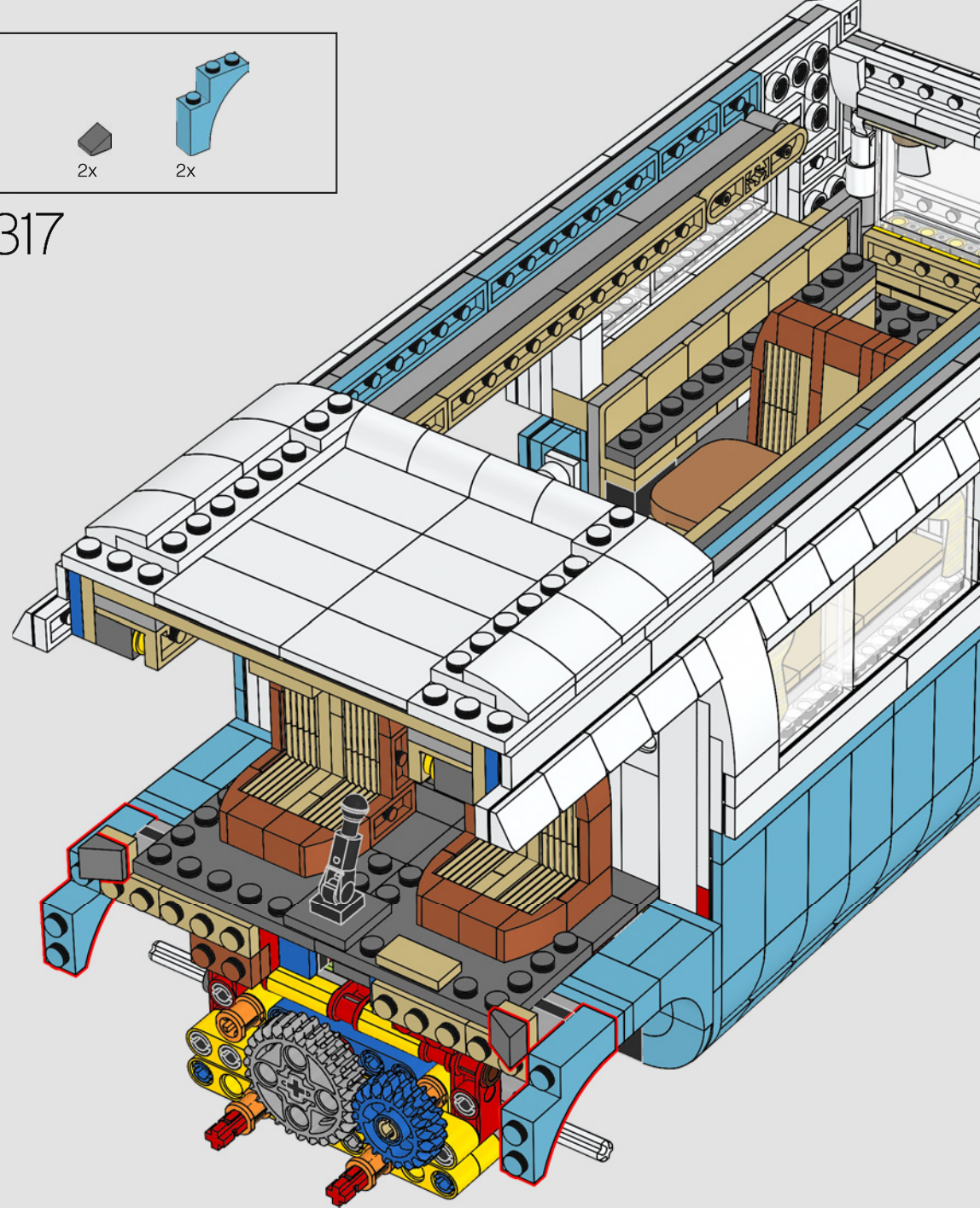

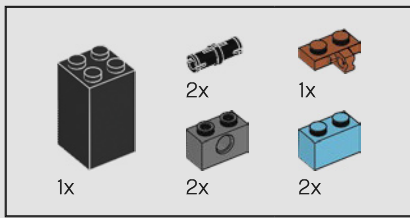

318

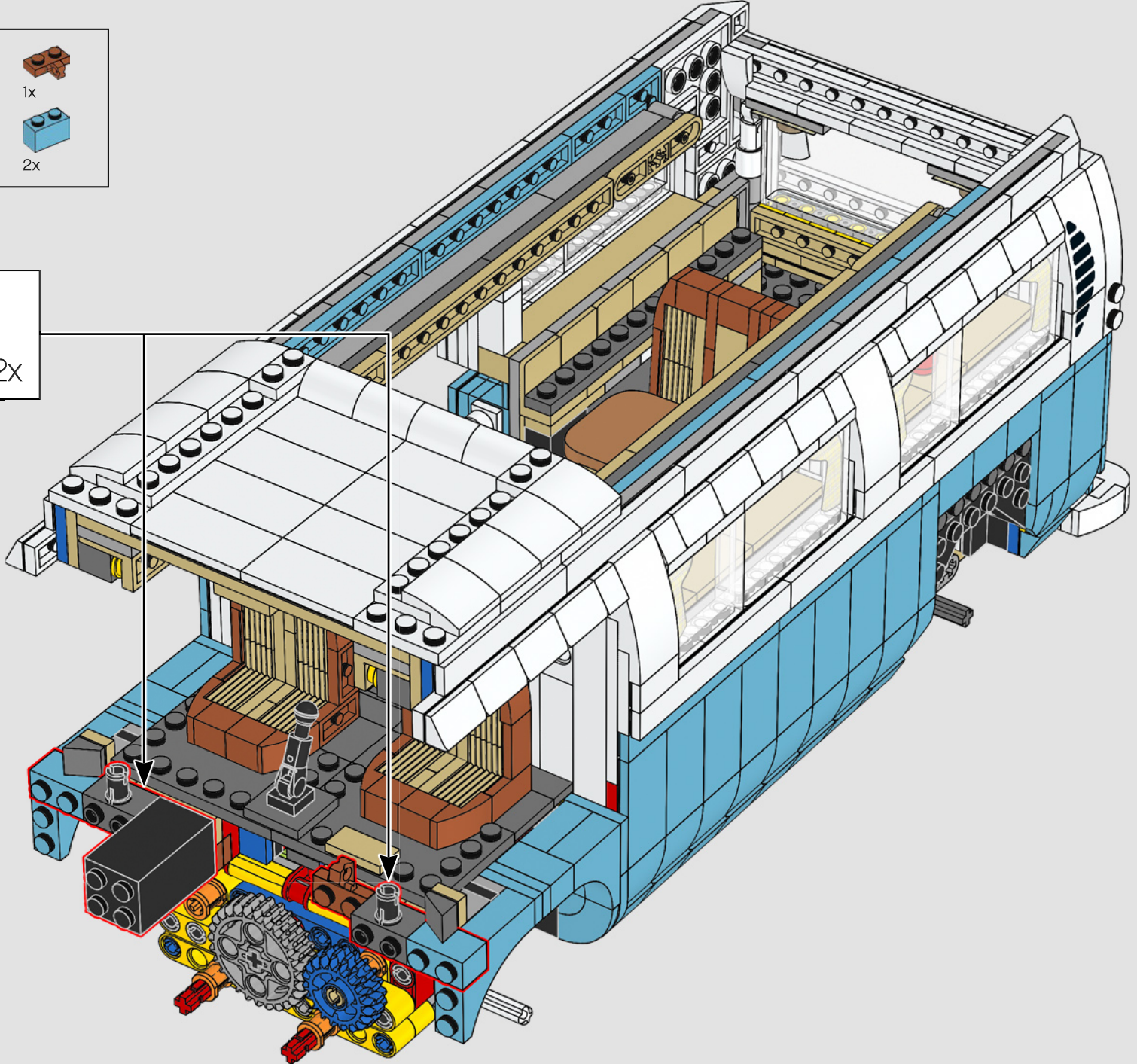
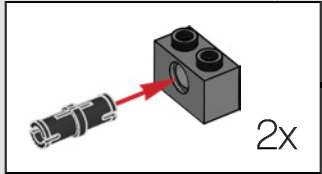

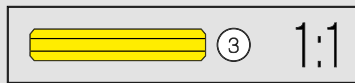
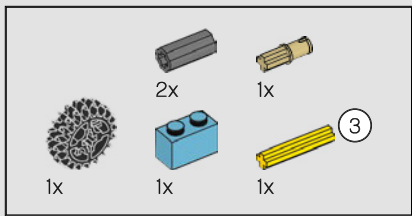

319

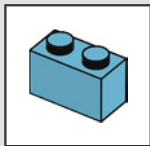
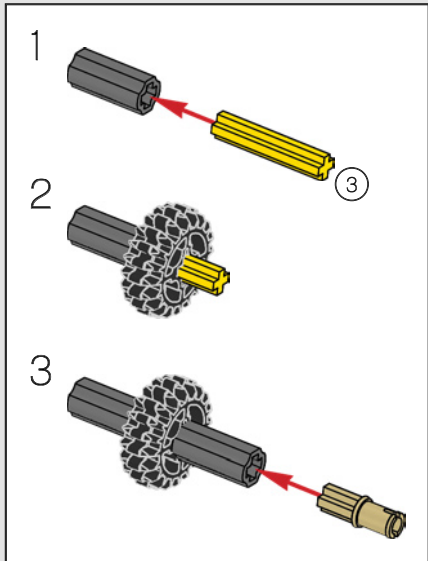
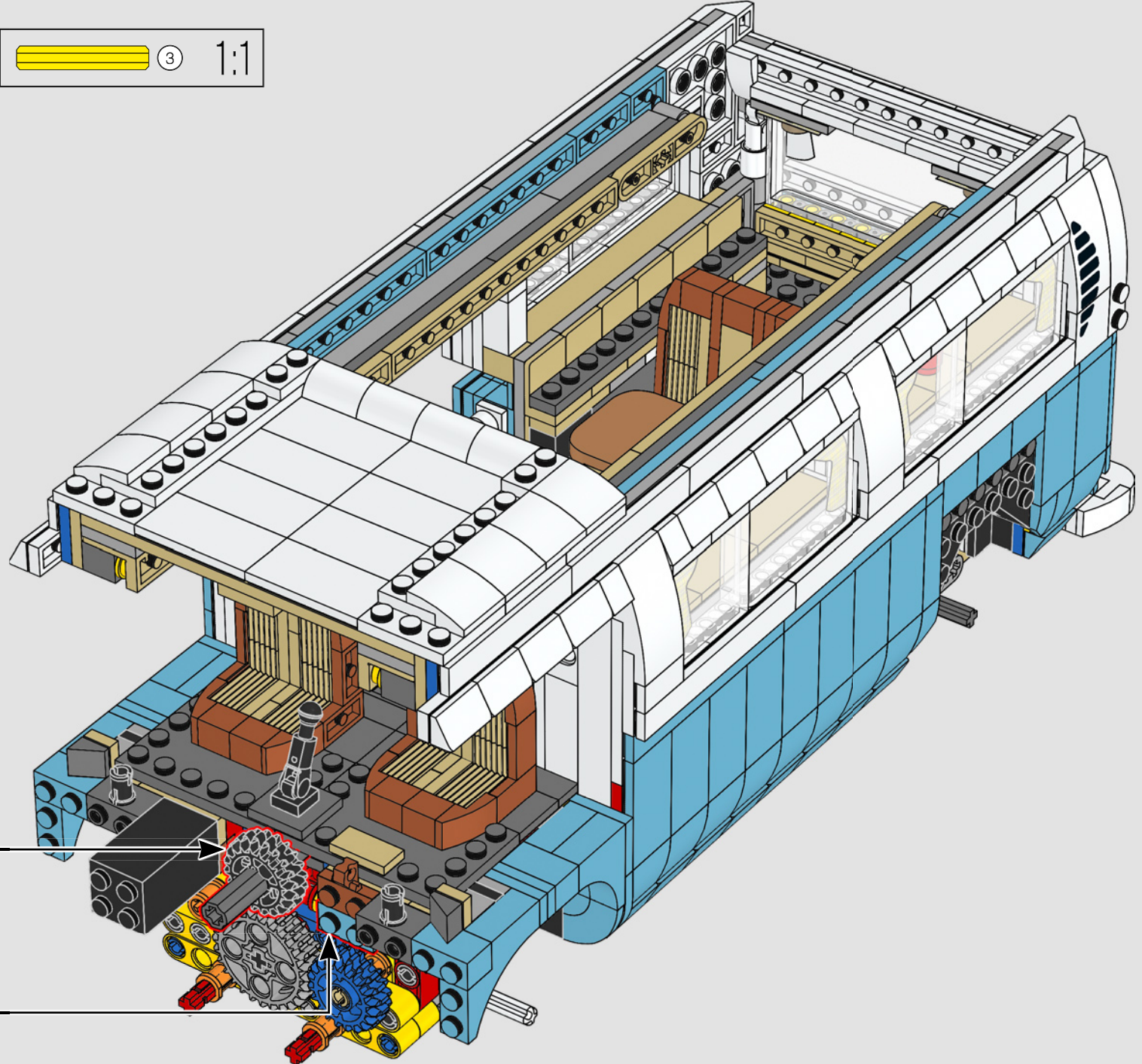



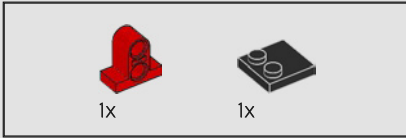
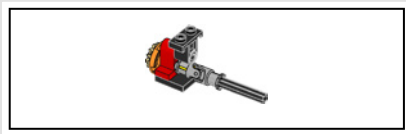

320

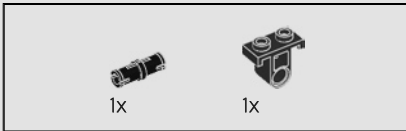
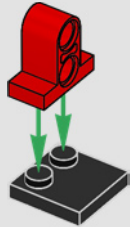

321

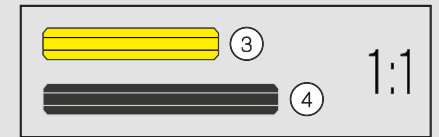
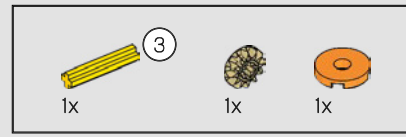
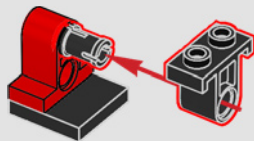

322

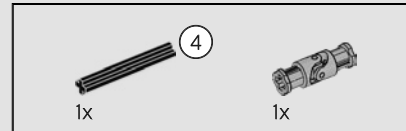
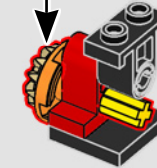
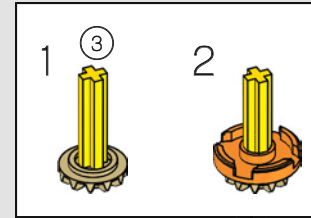

323

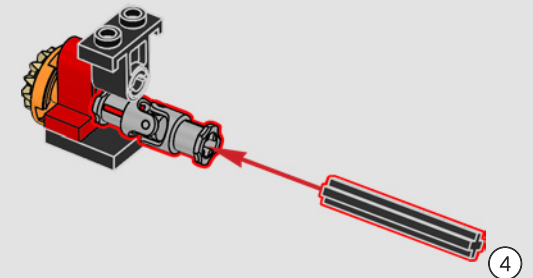

324

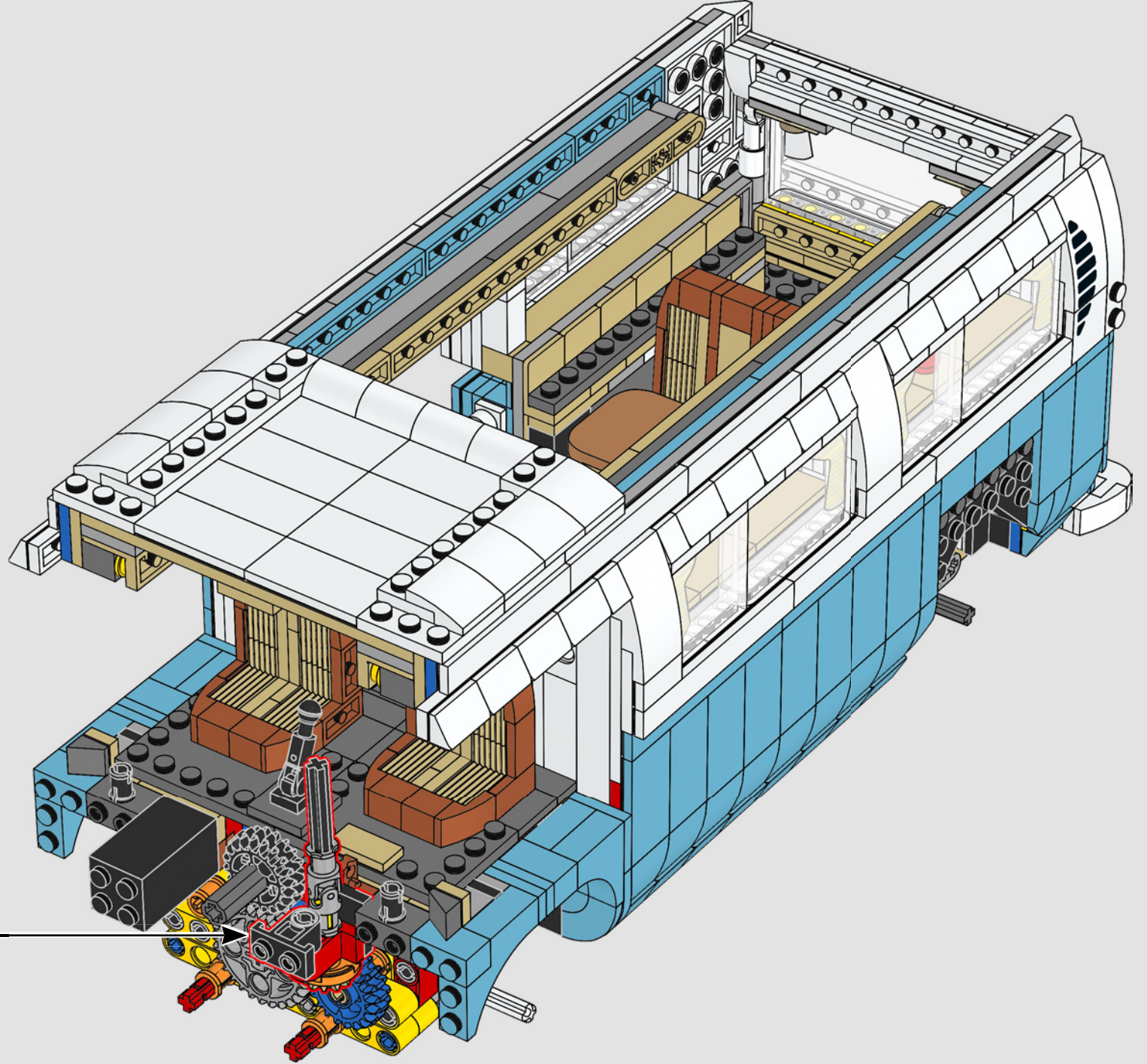

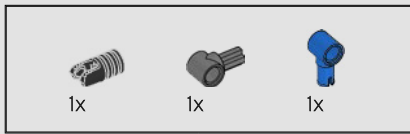

325

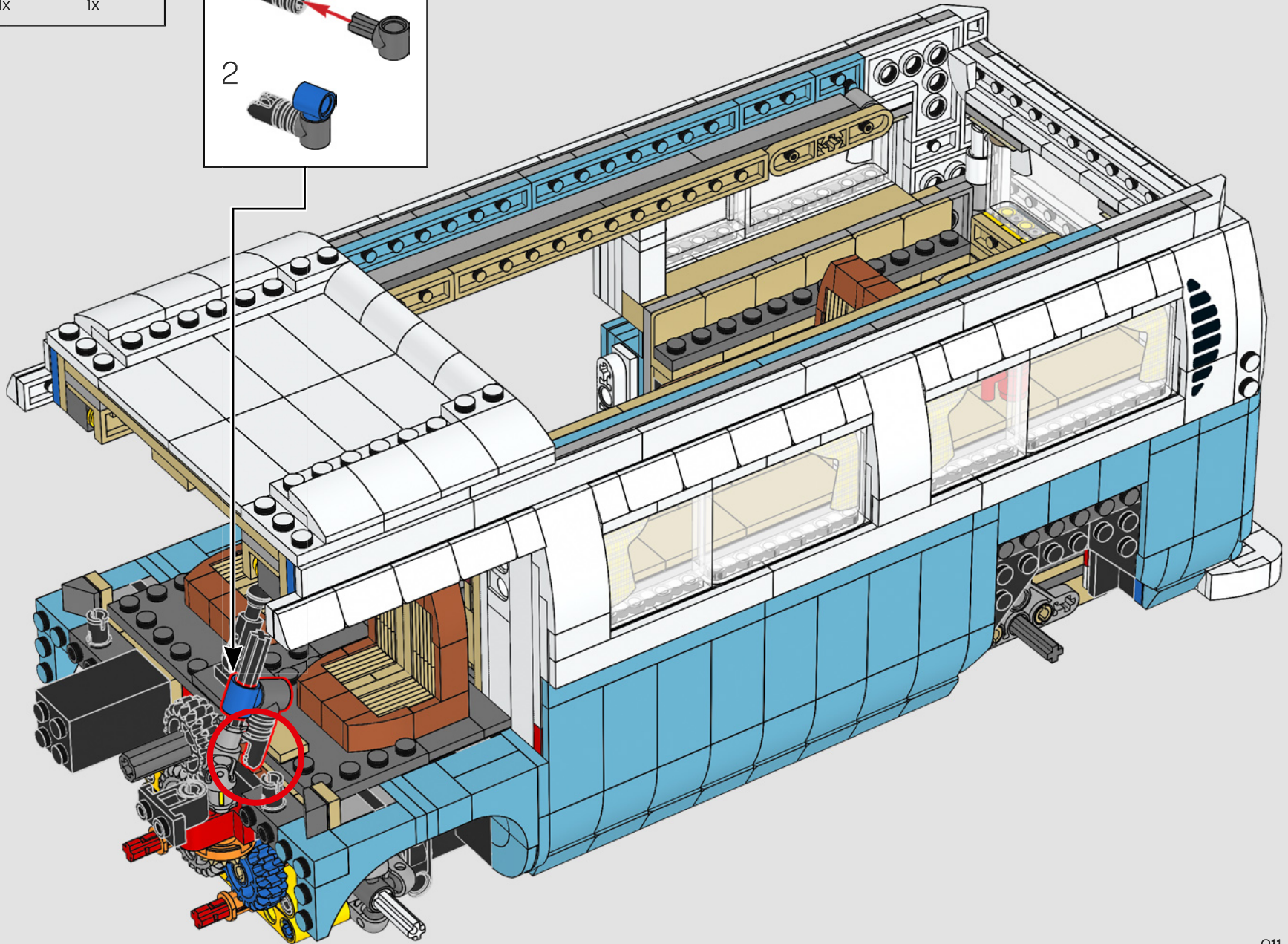
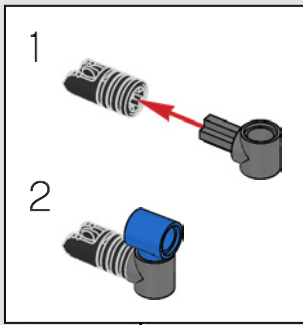

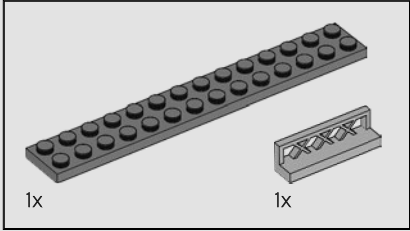
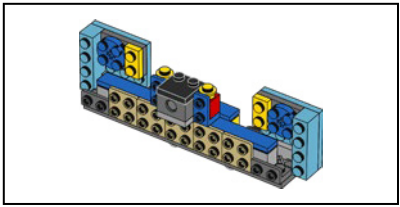

326

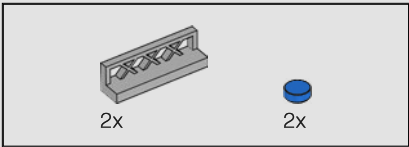
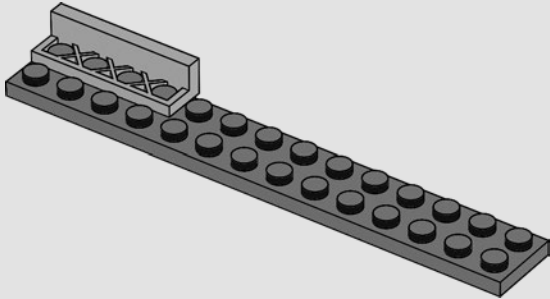

327

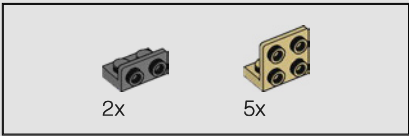
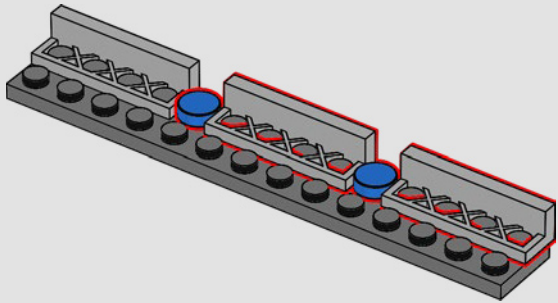

328

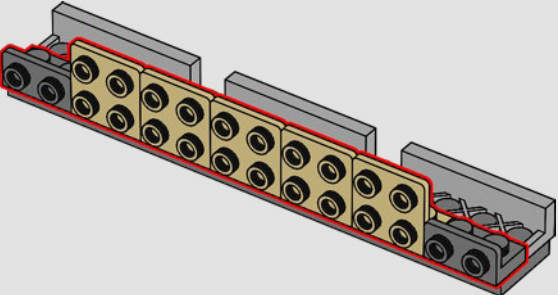

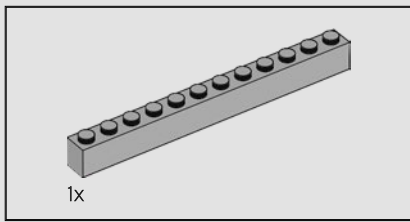

329

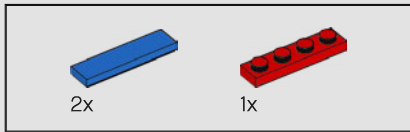
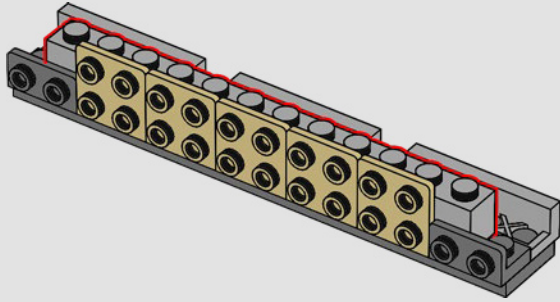

330

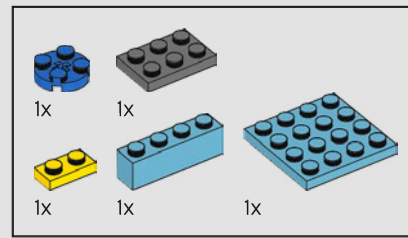
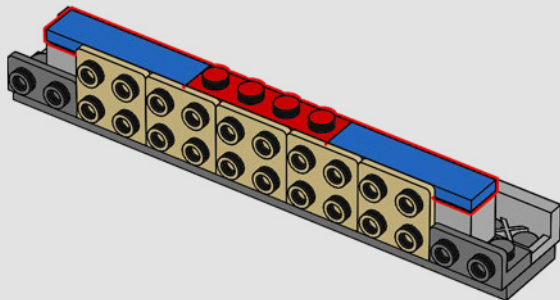

331

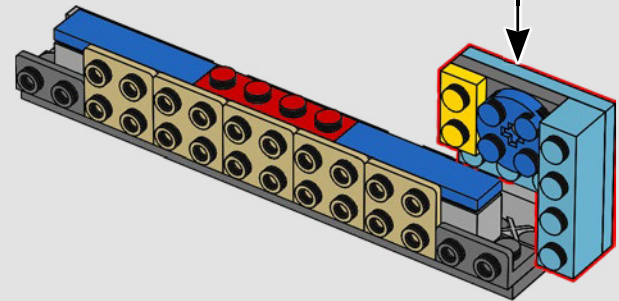
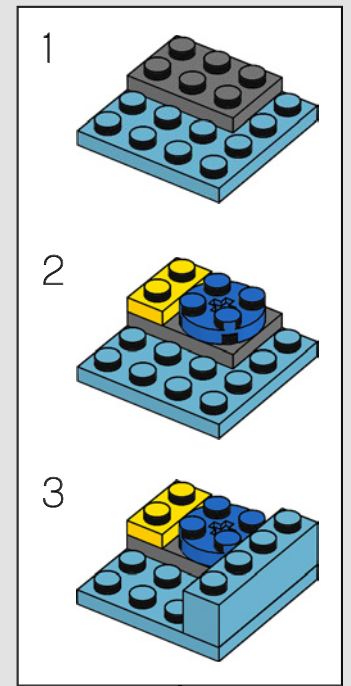

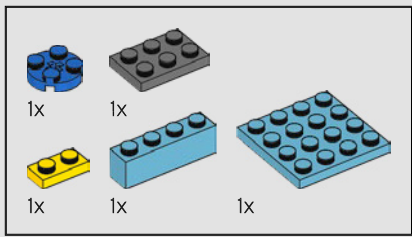

332

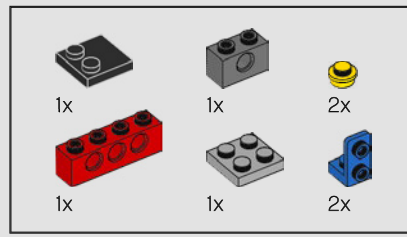
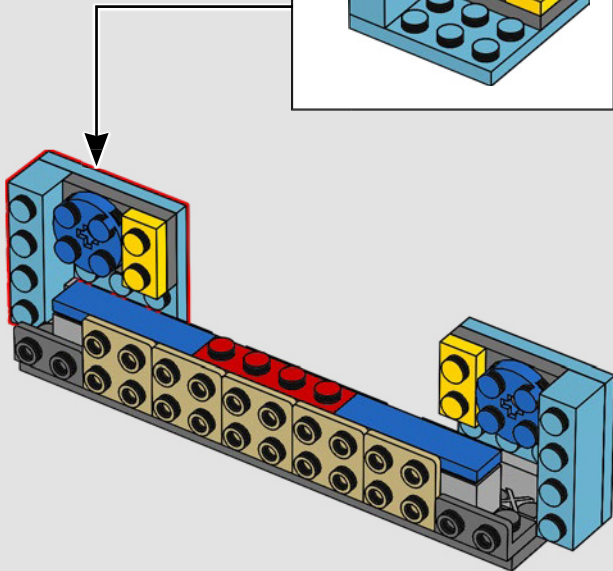
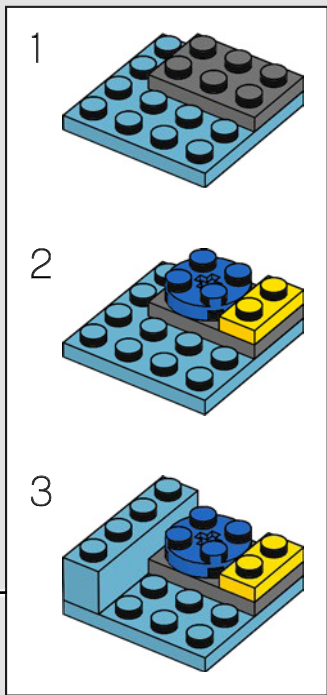

333

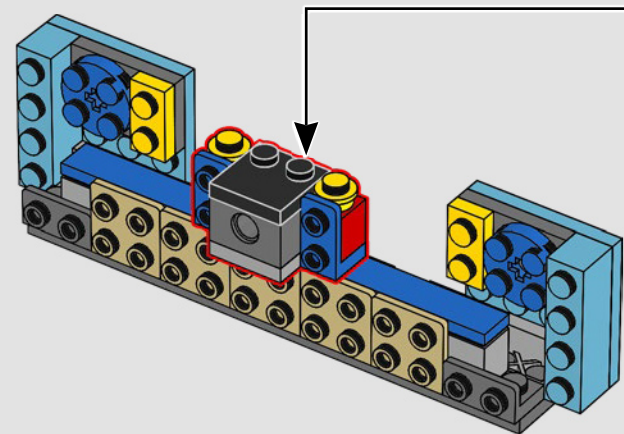
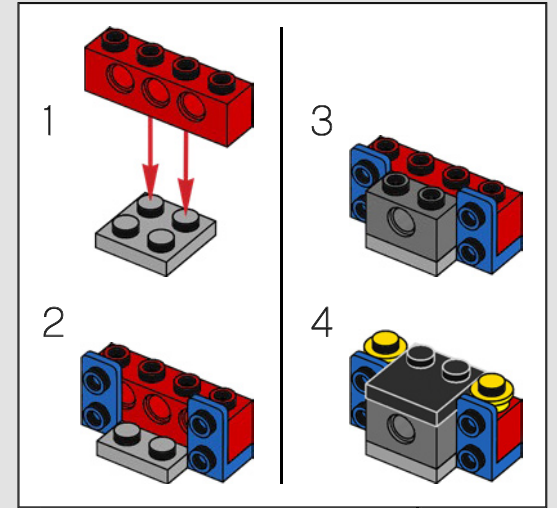



334

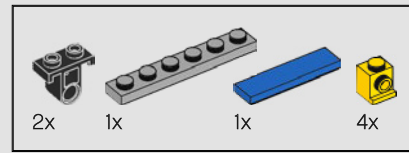
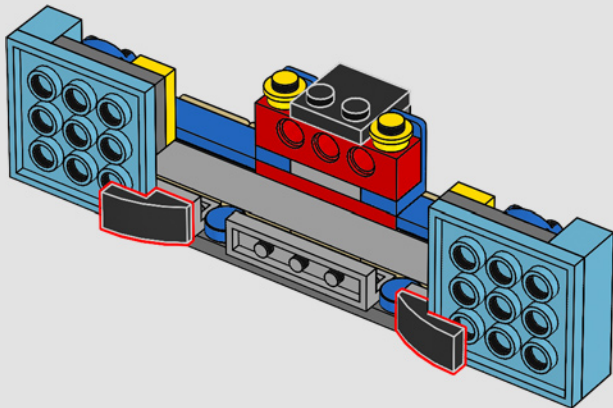

335

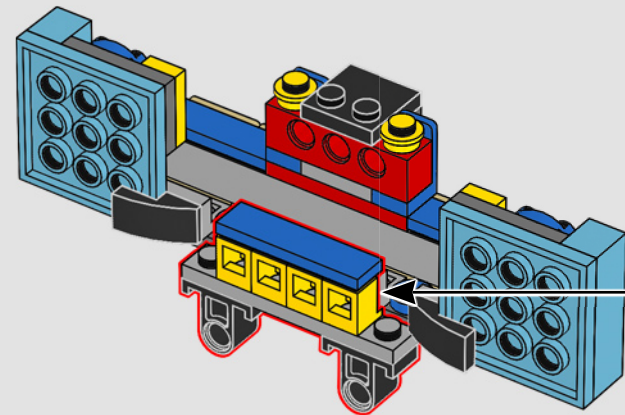
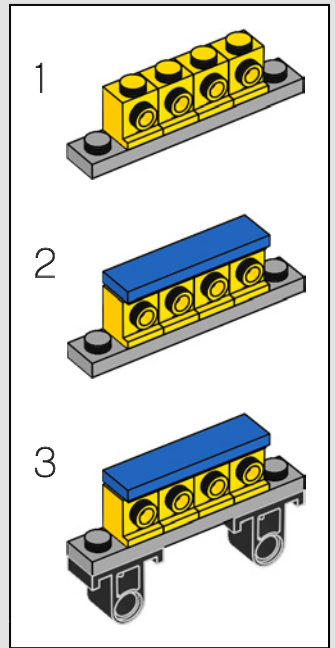

336

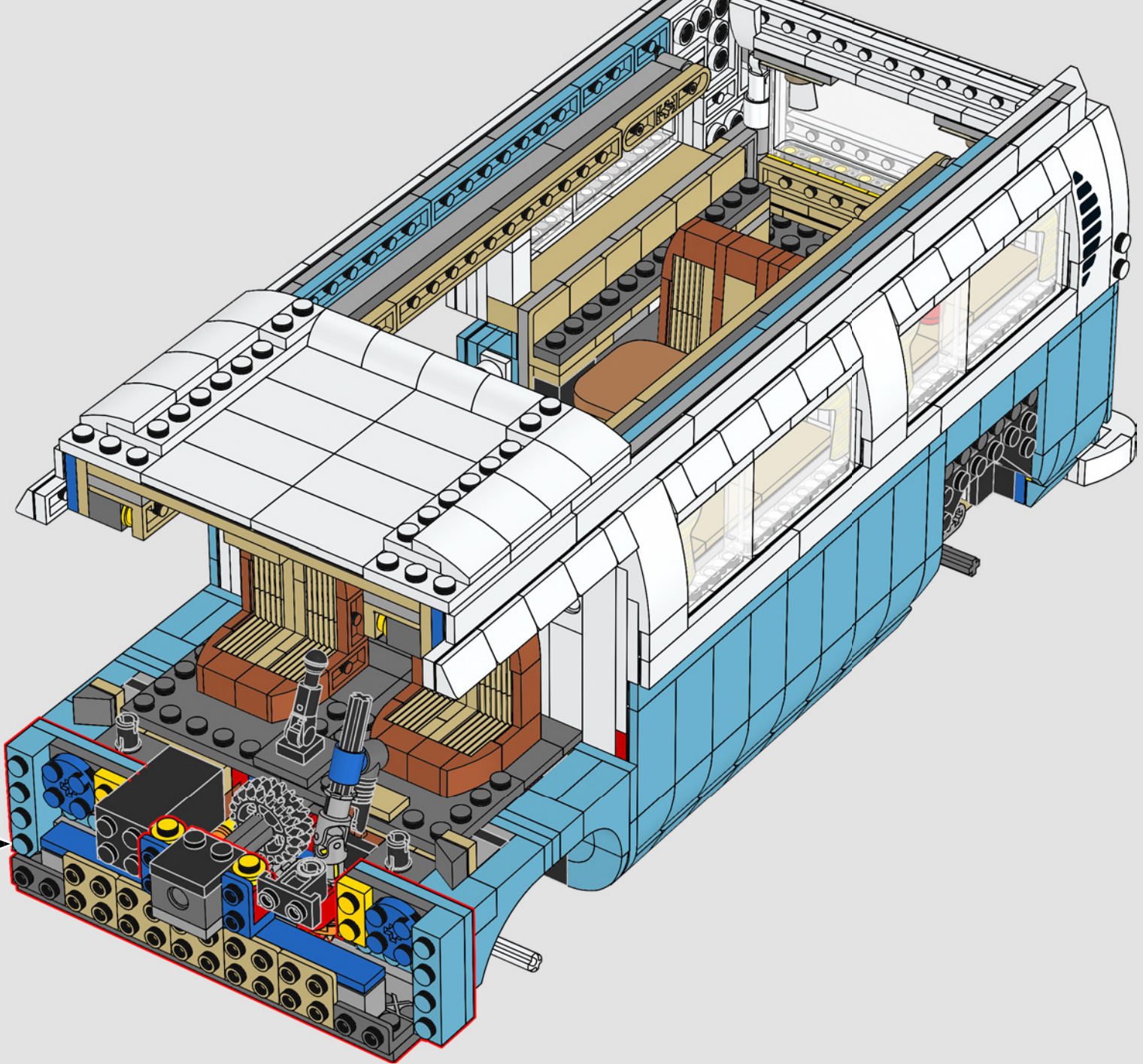



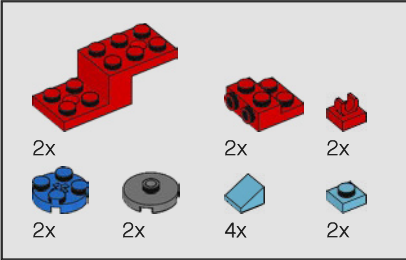
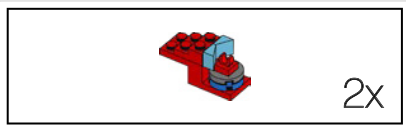

337

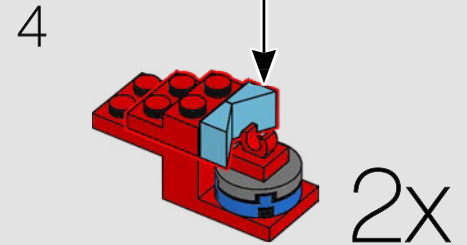
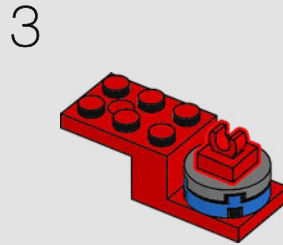
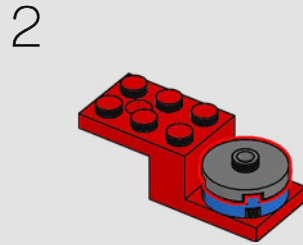
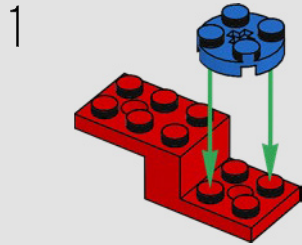
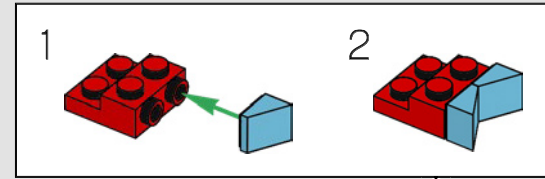

 2x

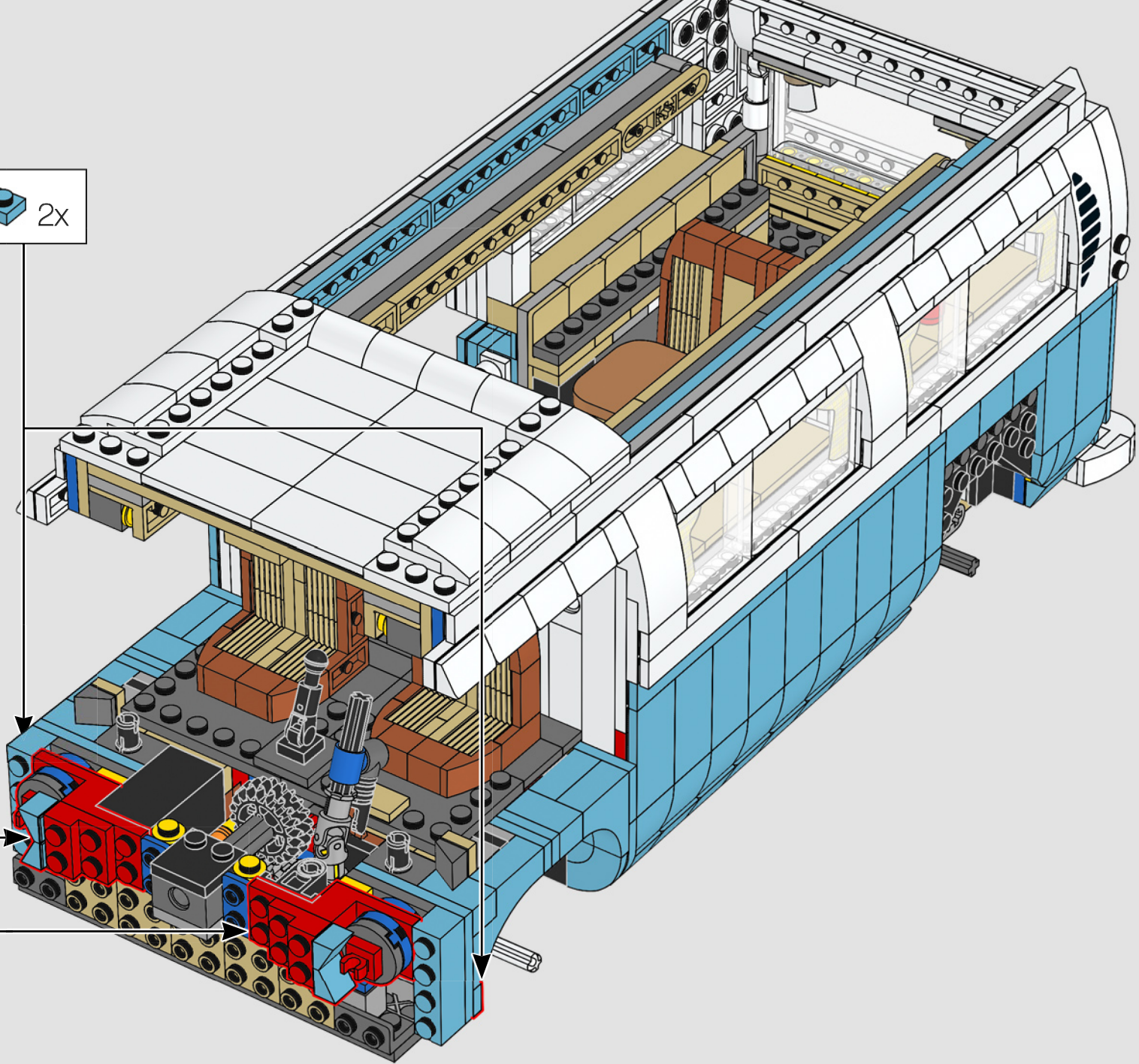

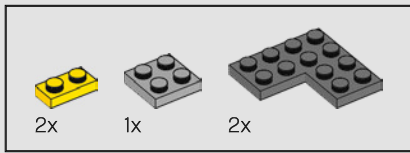

338

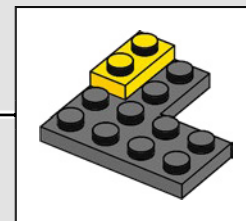
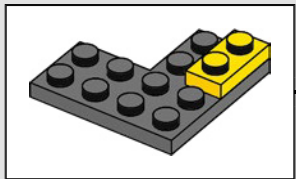
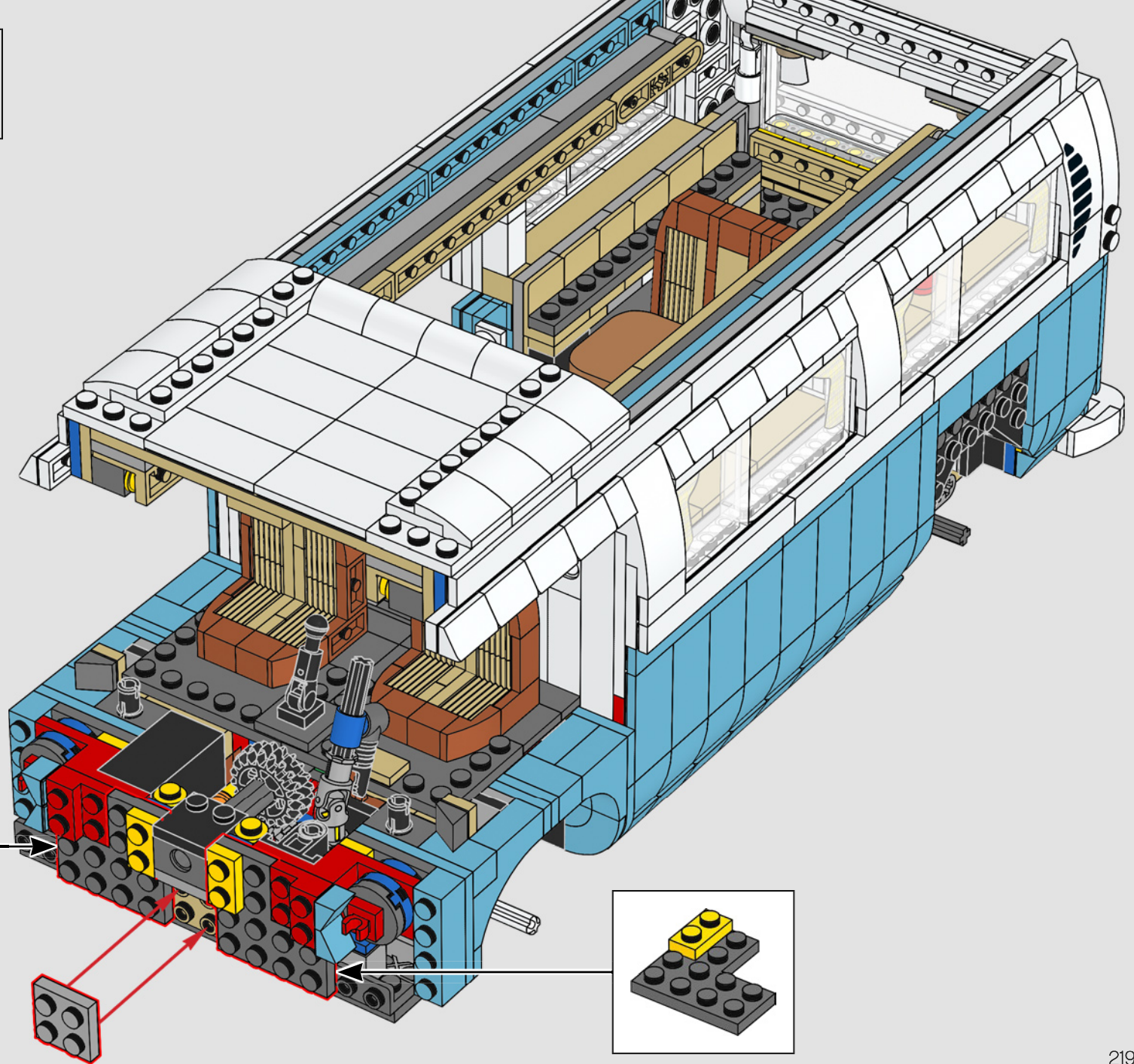

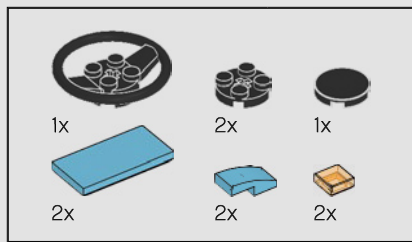

339

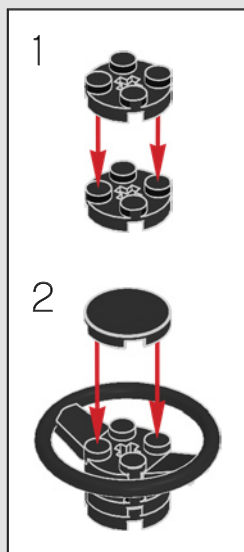
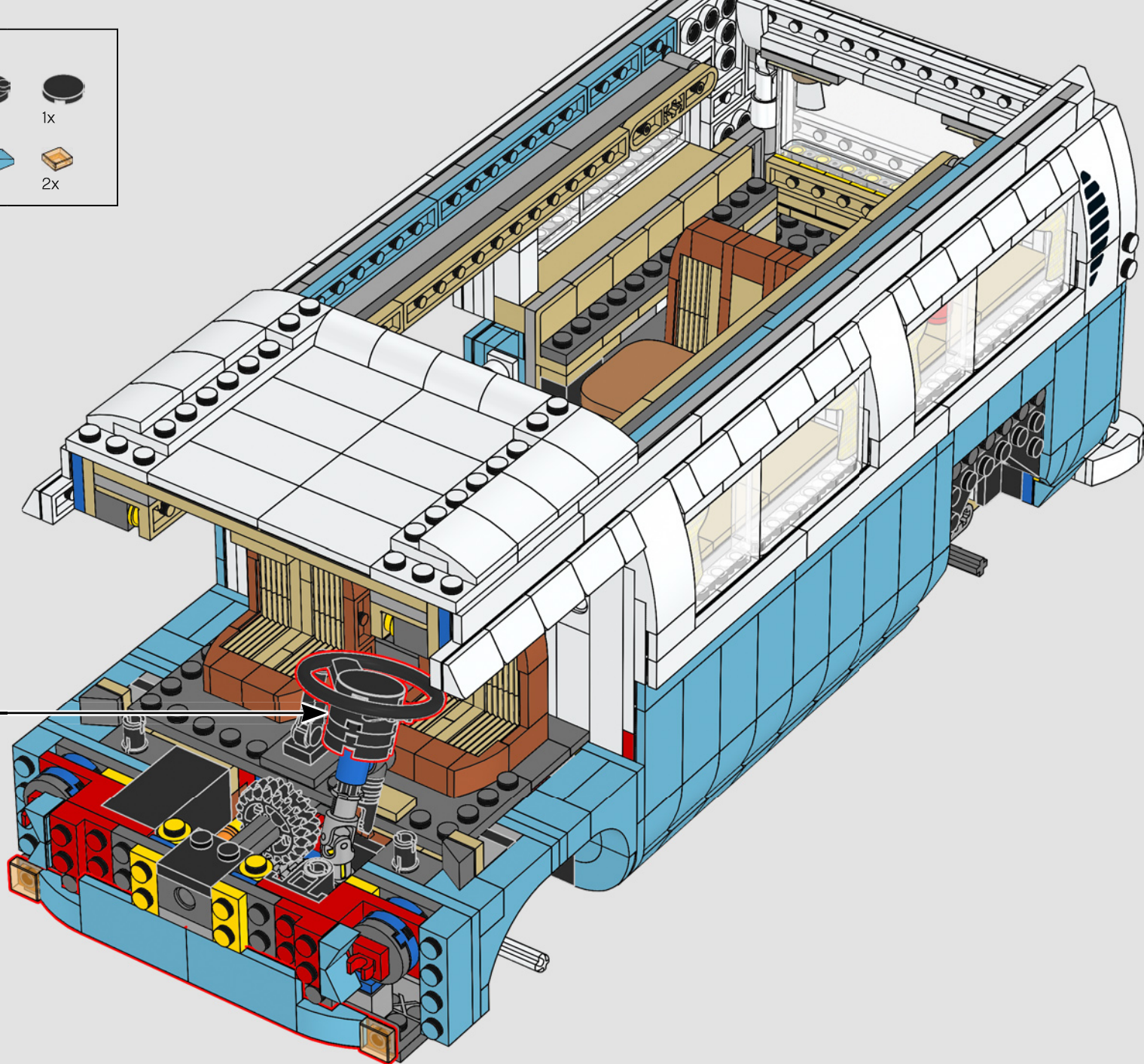

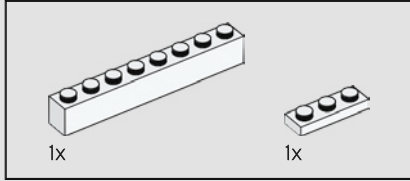
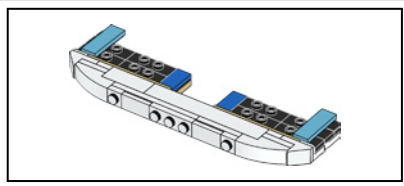

340

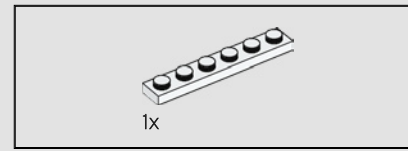
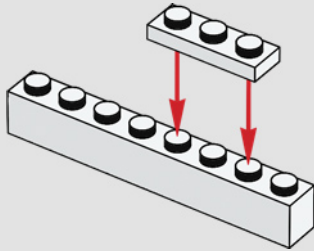

341

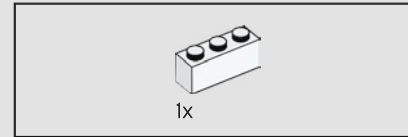
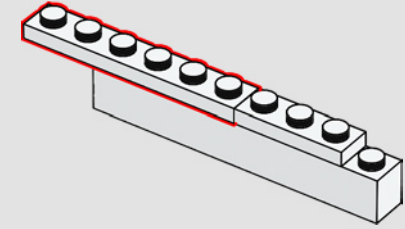

342

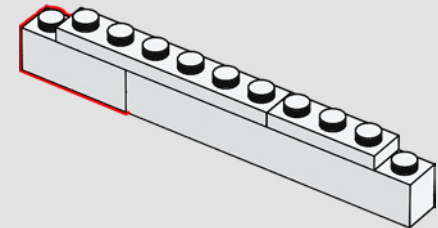

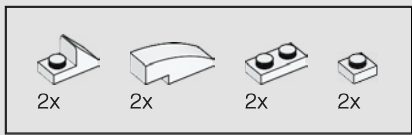

343

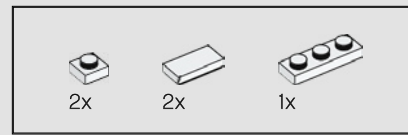
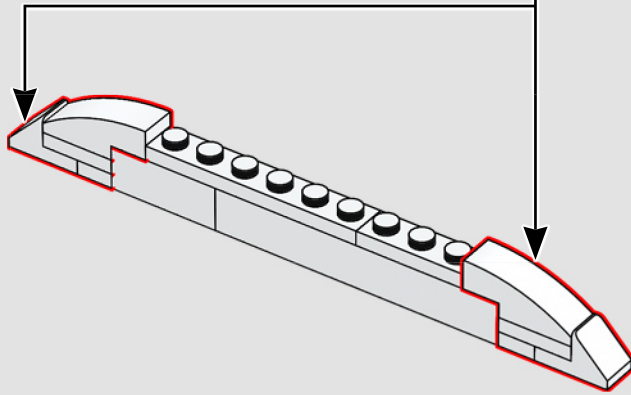
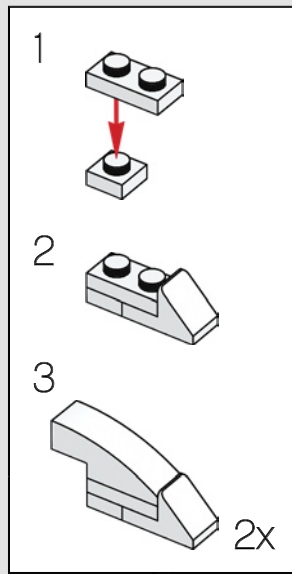

344

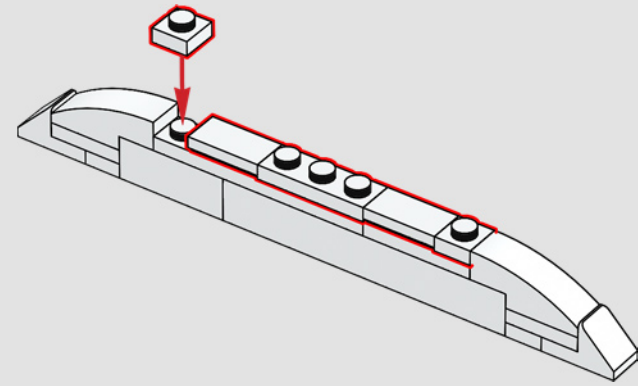

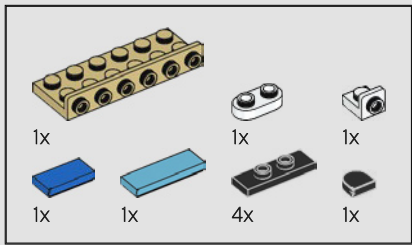

345

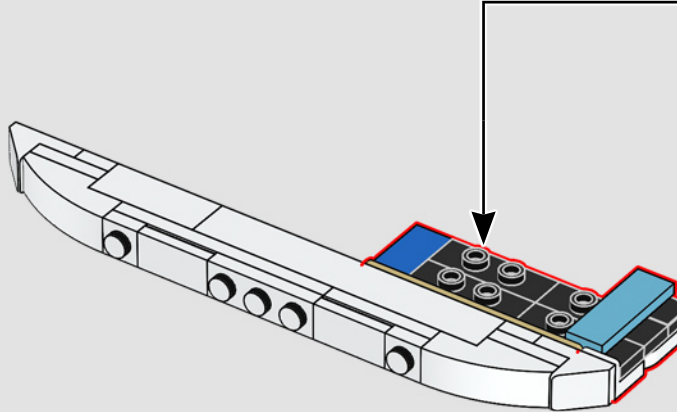
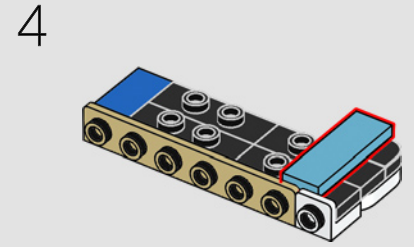
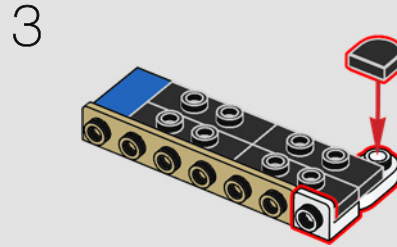
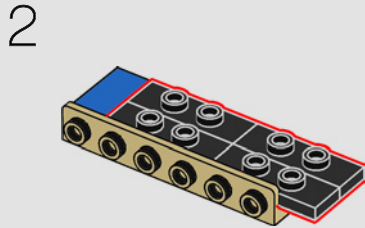
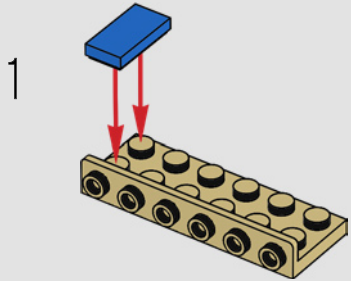

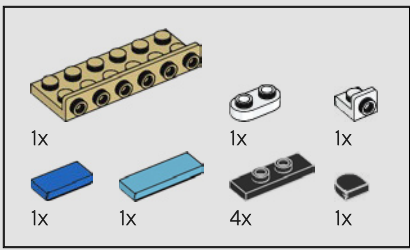

346

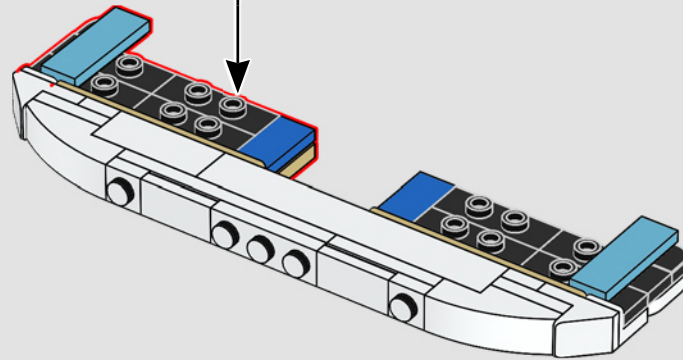
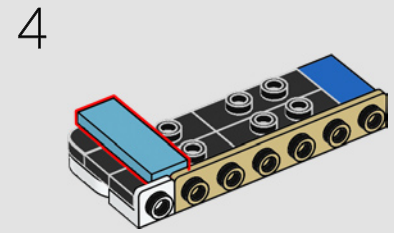
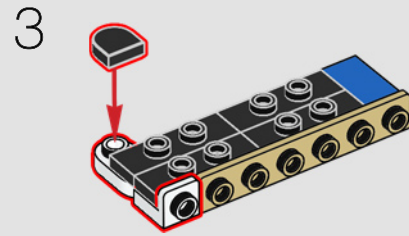
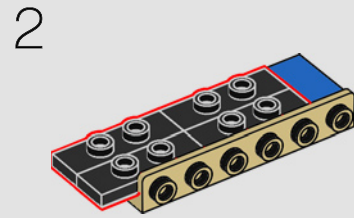
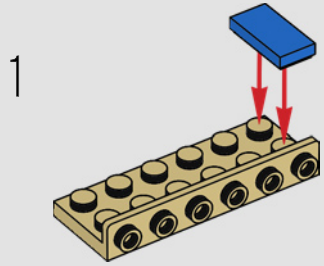





347

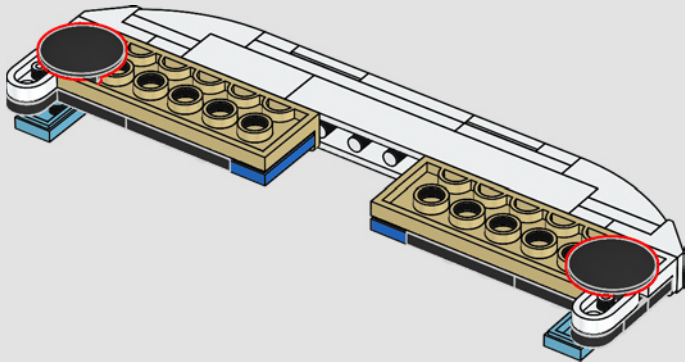

348

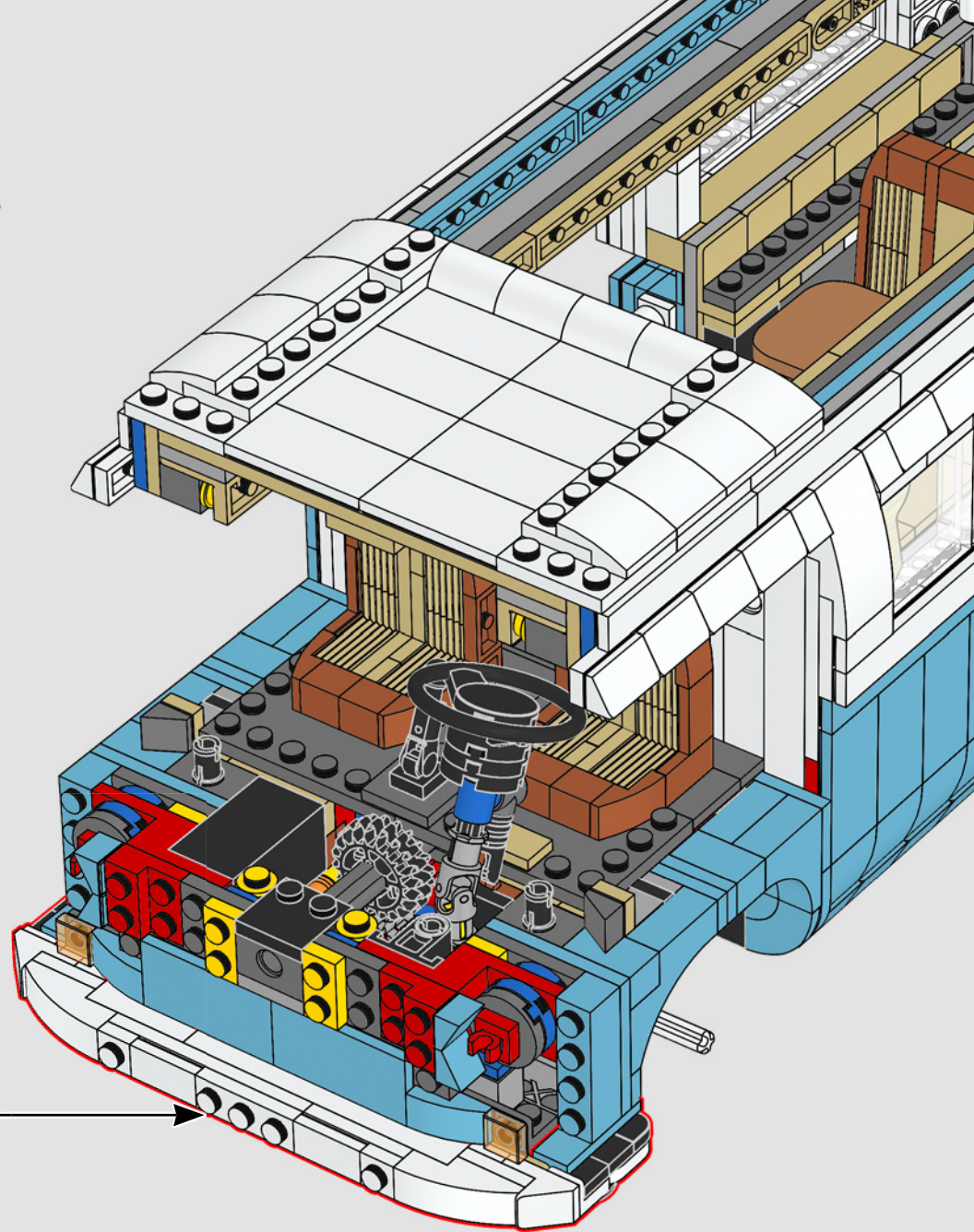

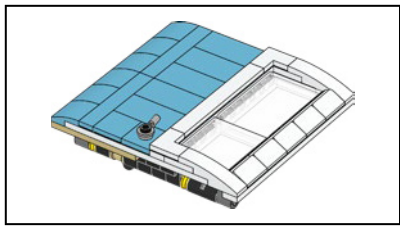

Aunque la mayoría de las furgonetas VW tenían una sola puerta corredera por el lado del pasajero, también había una versión con puertas por ambos lados. Estas se usaban principalmente como vehículos de bomberos y para el reparto de correo.

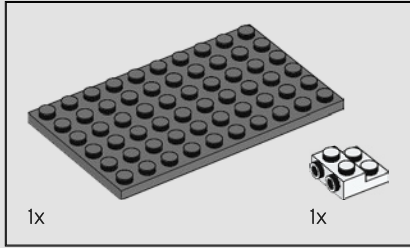

349

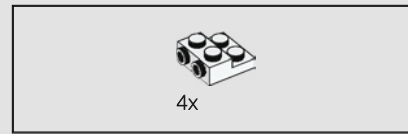
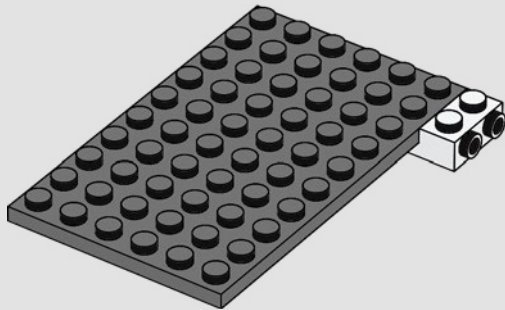

350

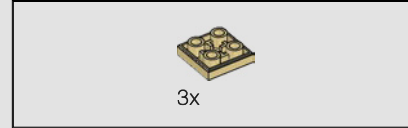
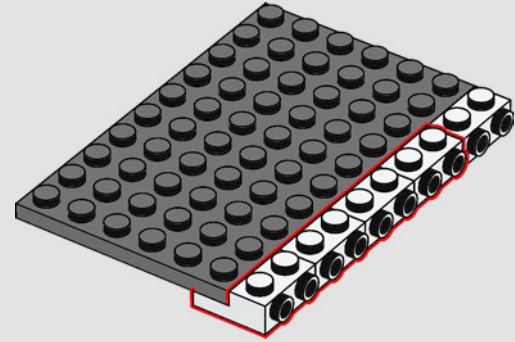

351

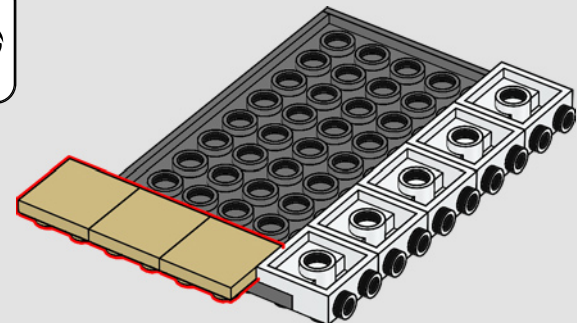
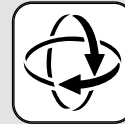

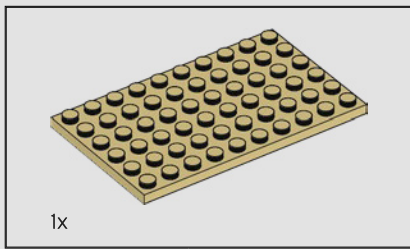

352

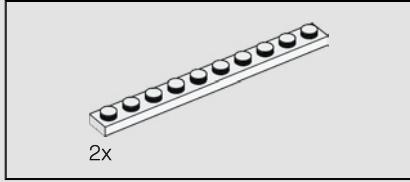
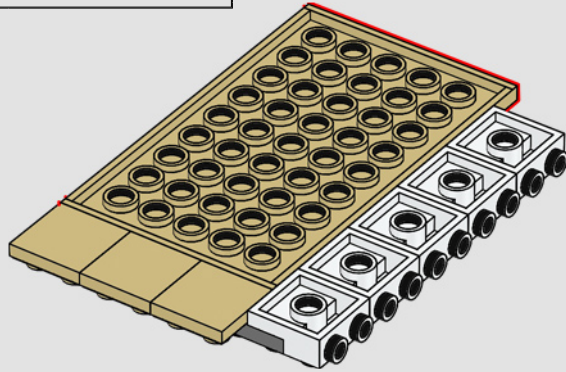

353

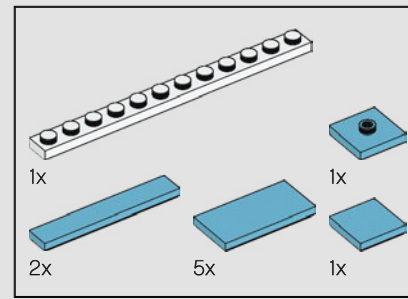
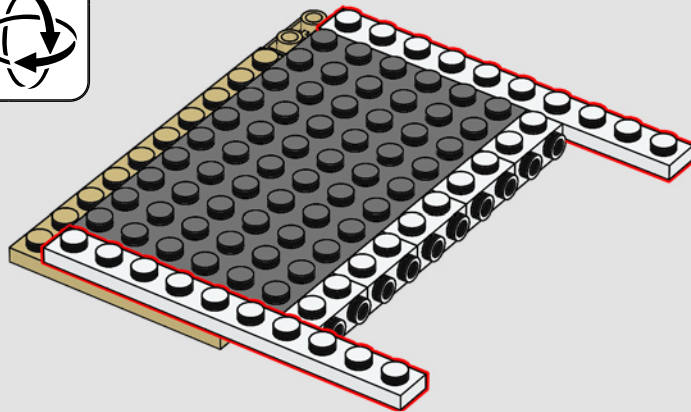

354

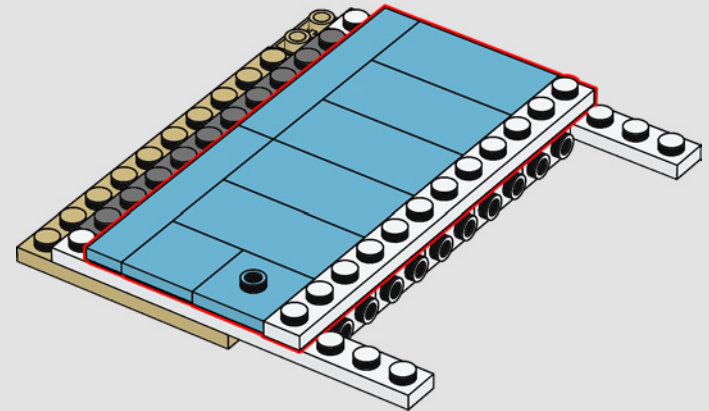

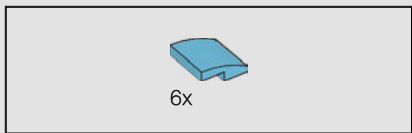

355

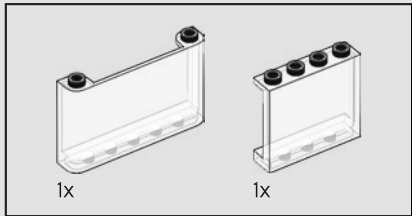
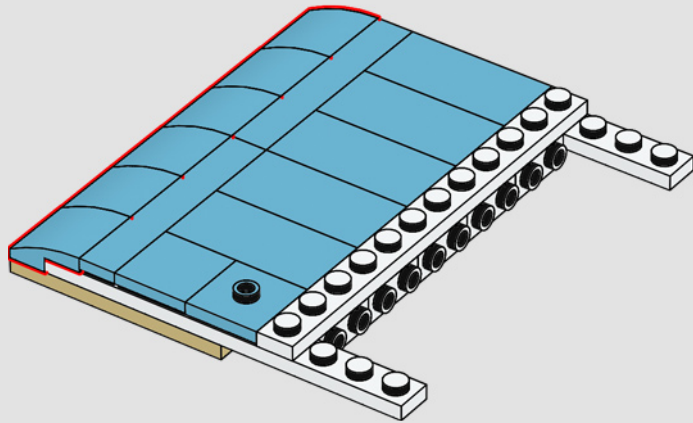

356

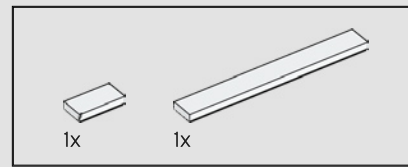
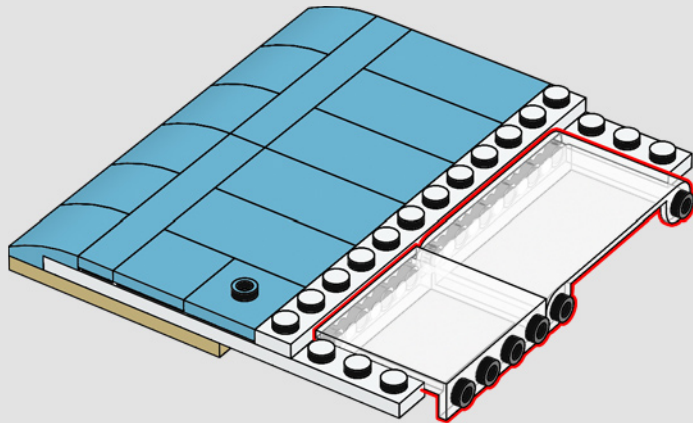

357

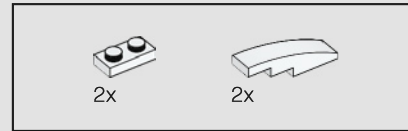
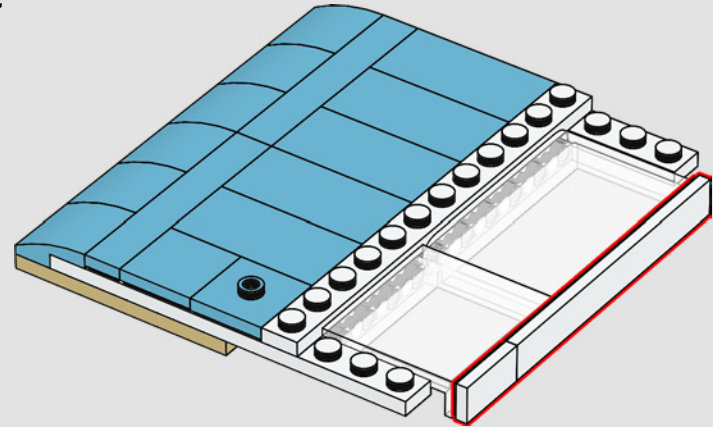

358

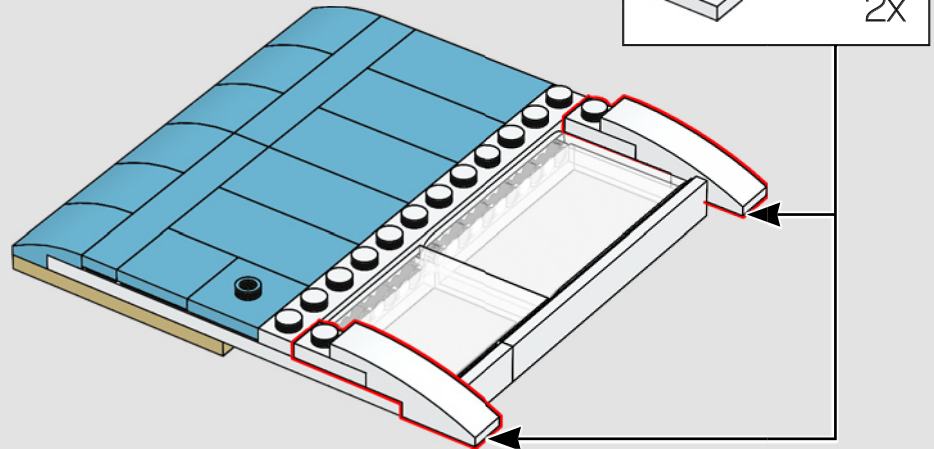

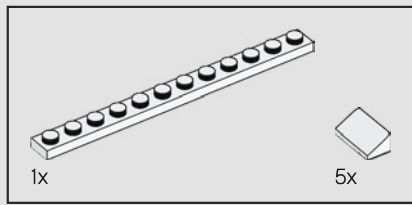

359

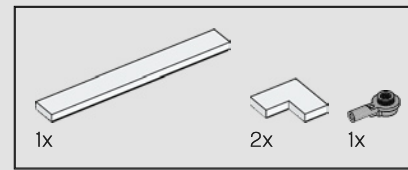
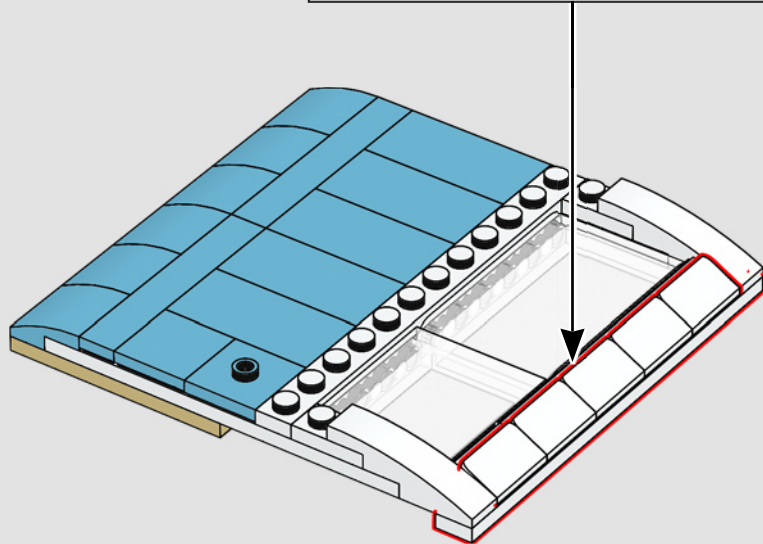
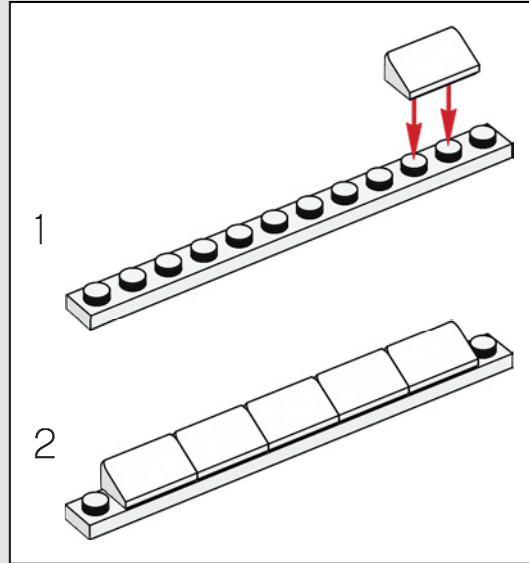

360

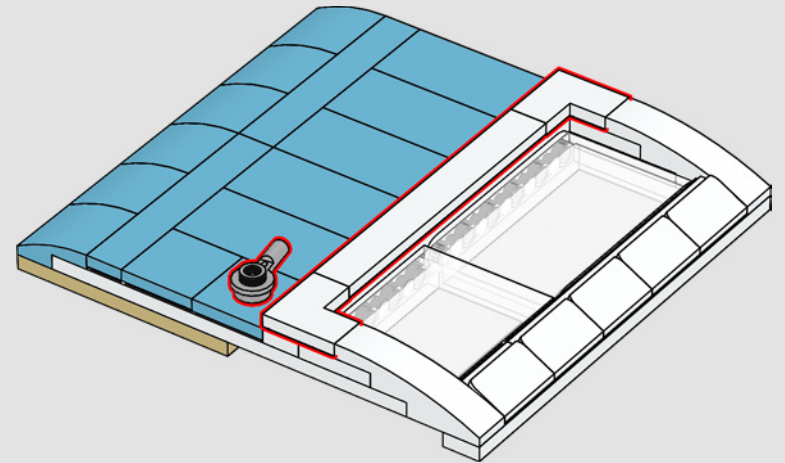

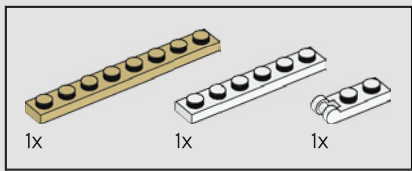

361

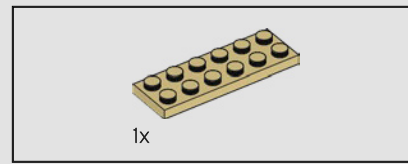
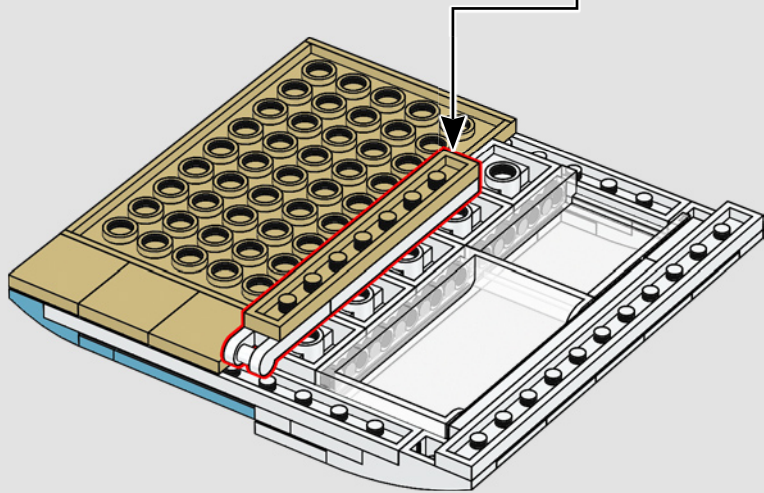
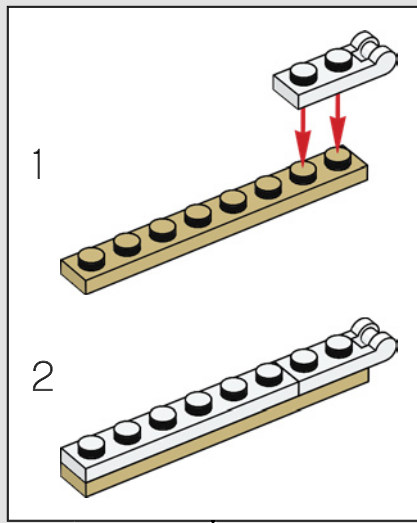

362

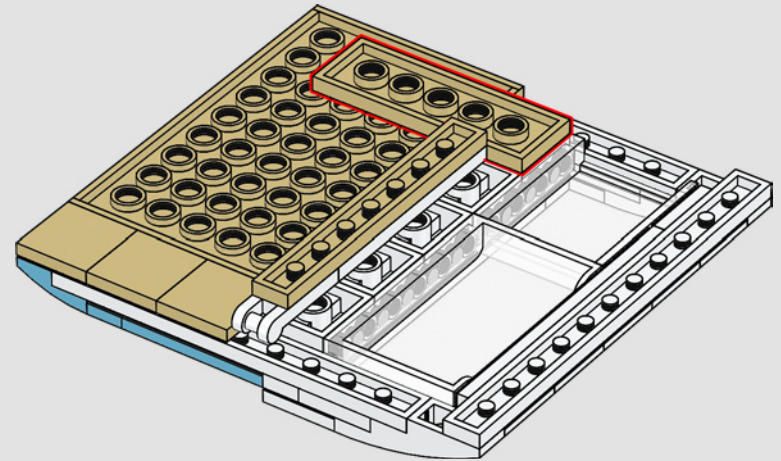

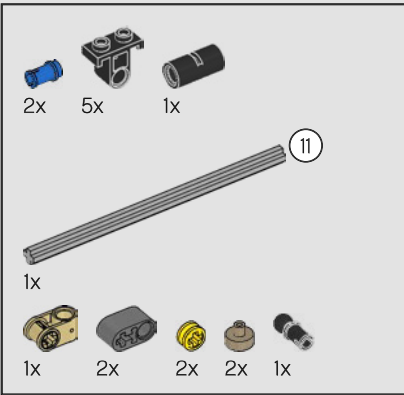
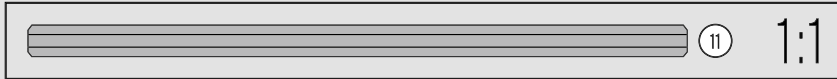
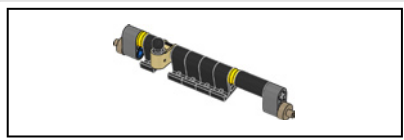

363

1

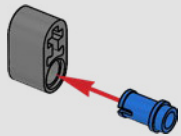

2

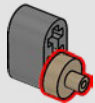

3

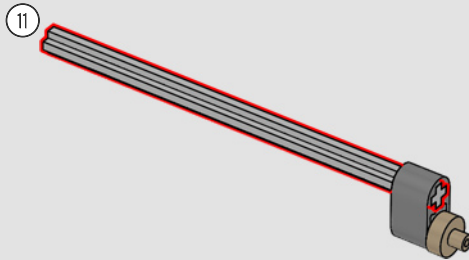

4

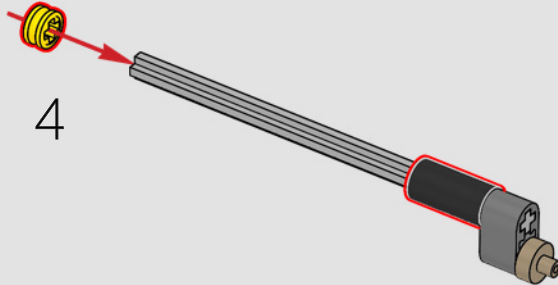

5

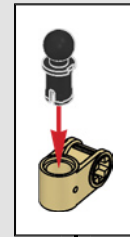
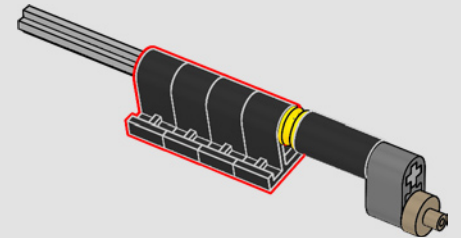

6

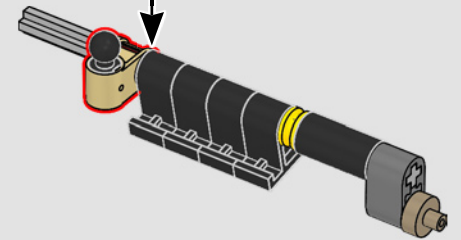

7

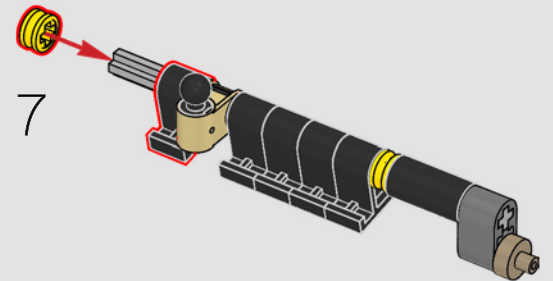

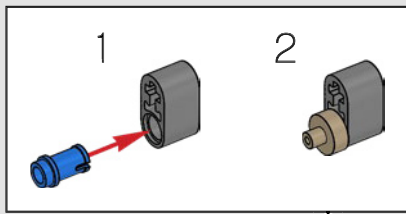

8

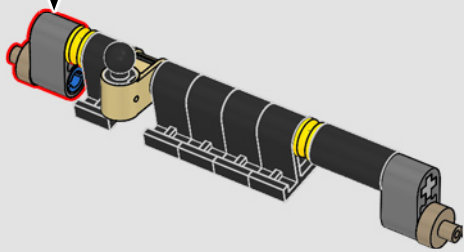

364

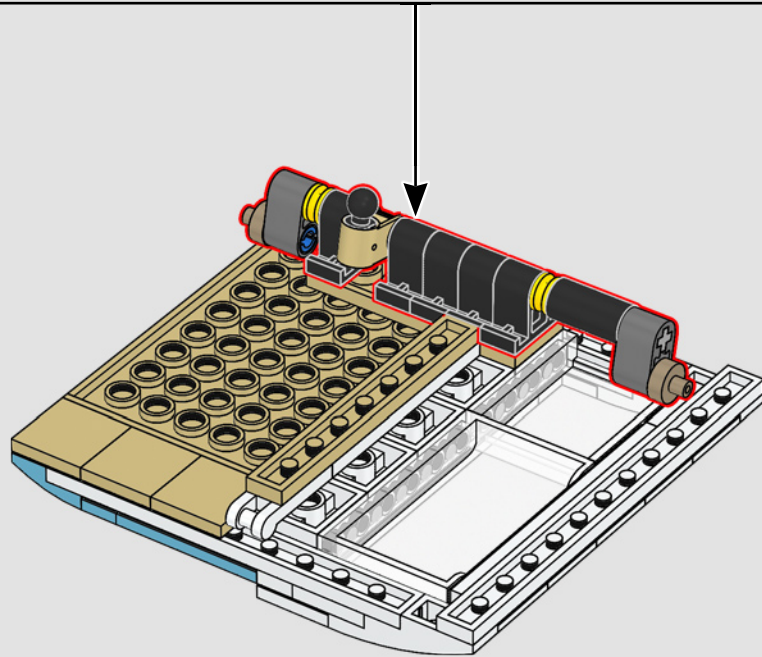
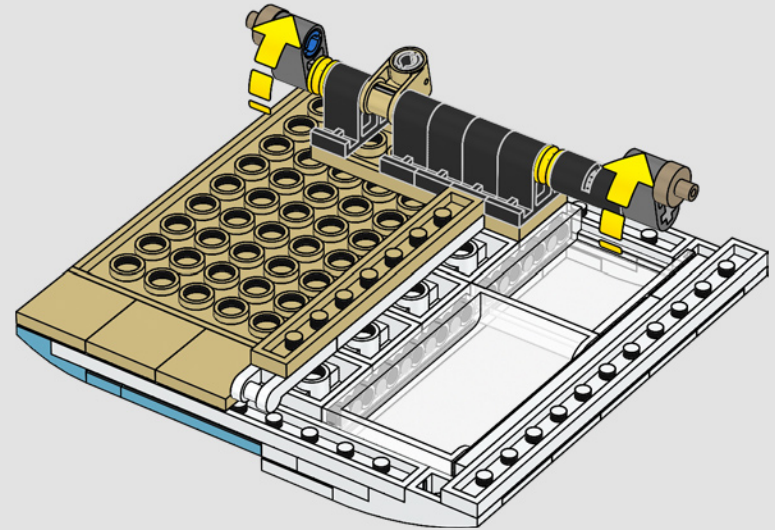



365

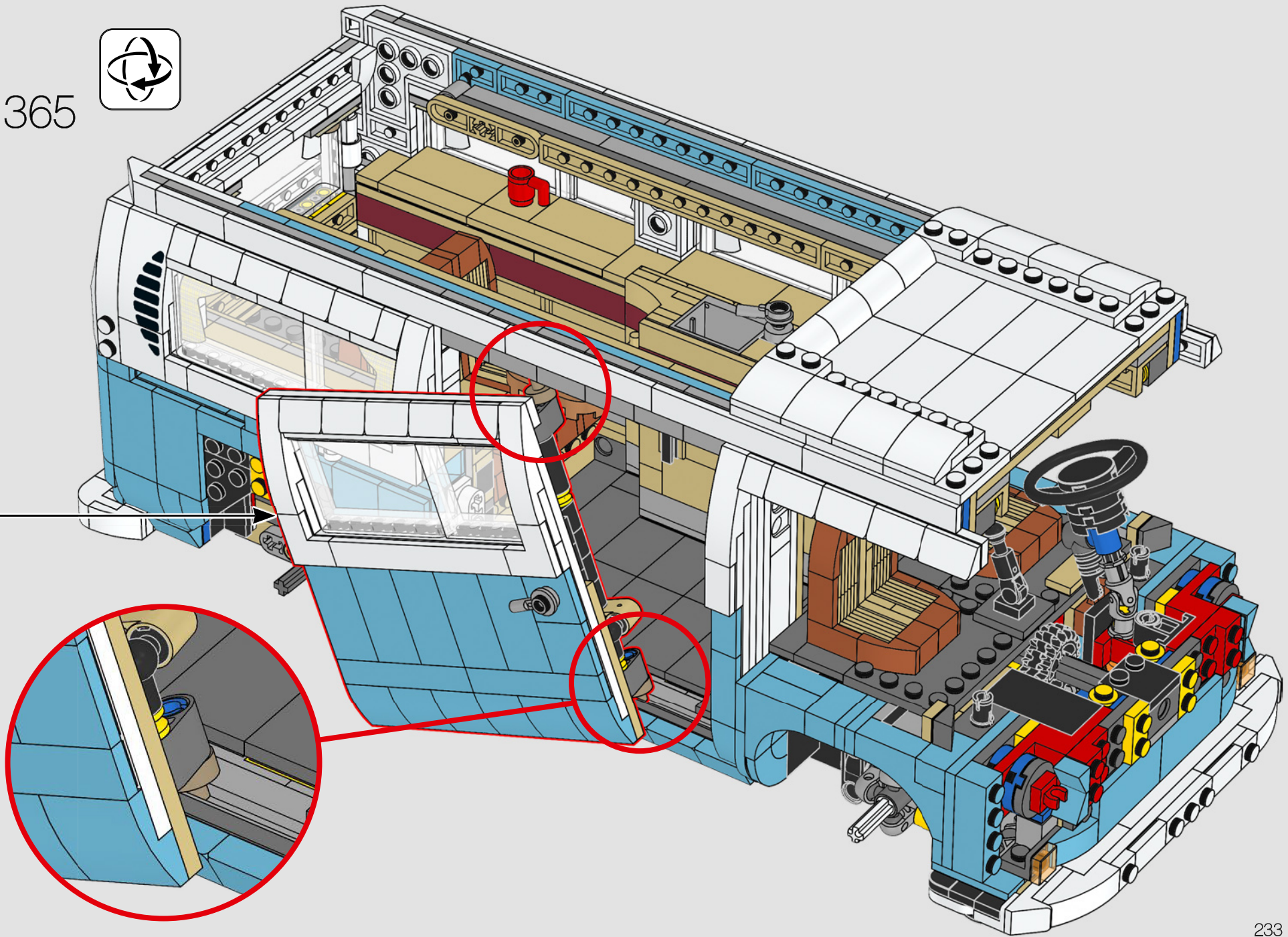

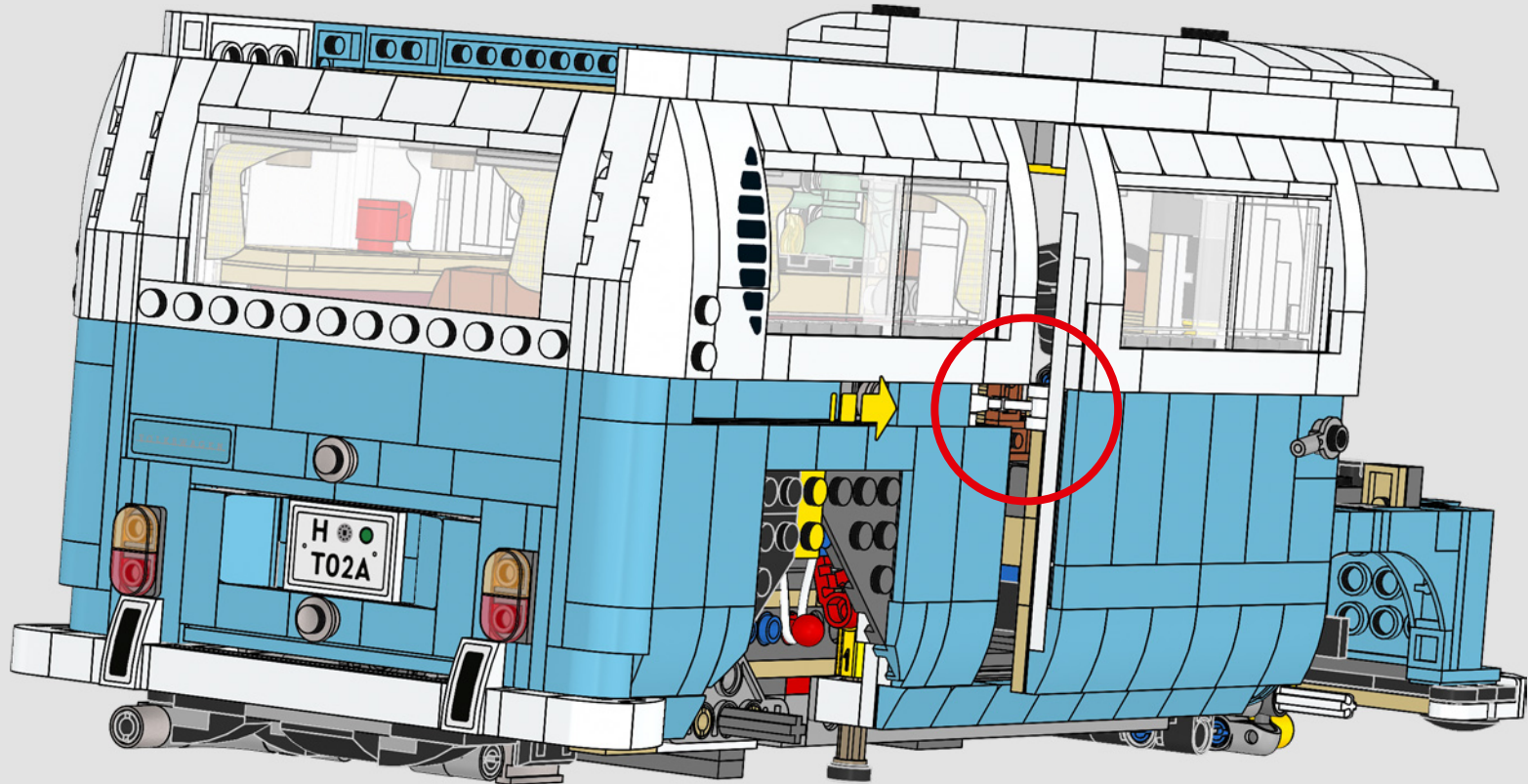

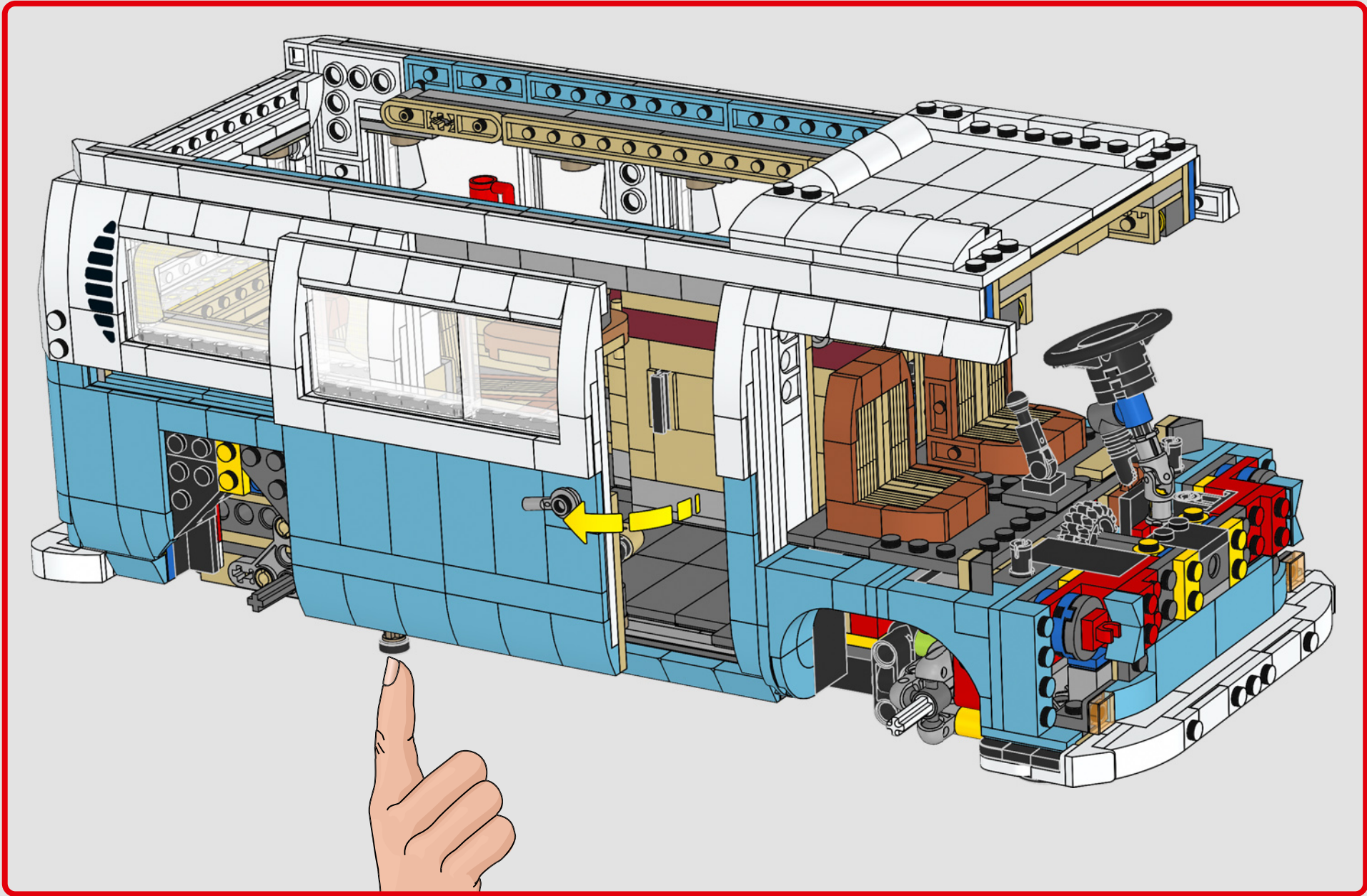



1x

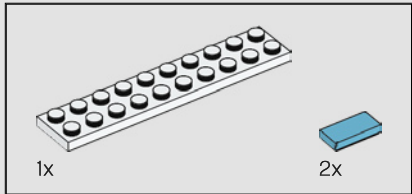
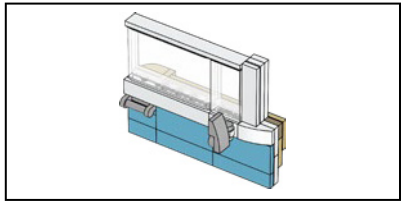
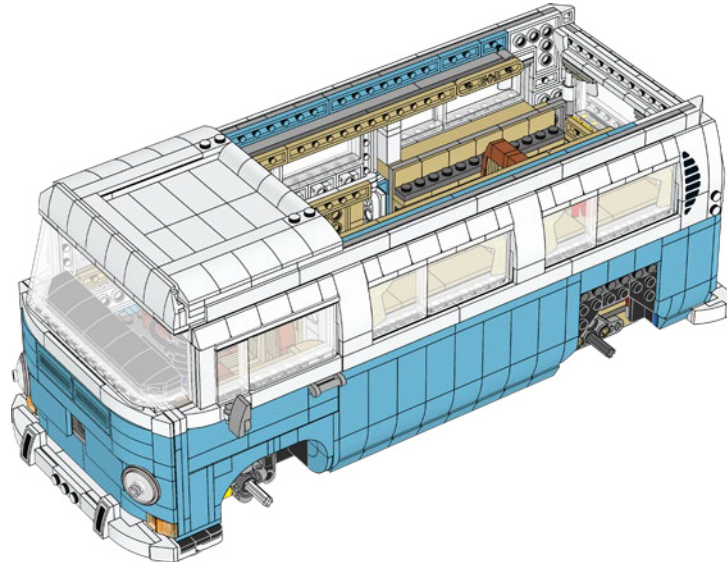
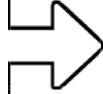

1x

2x

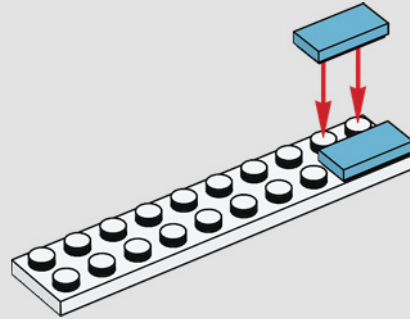

367

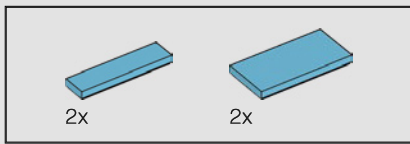

368

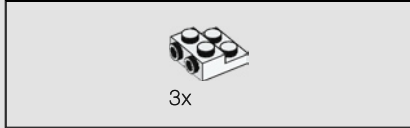
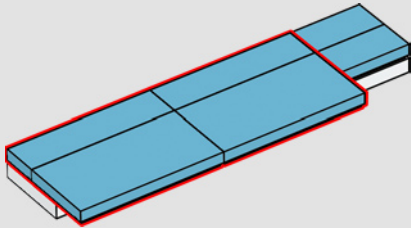

369

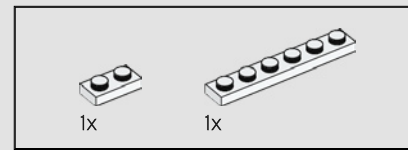
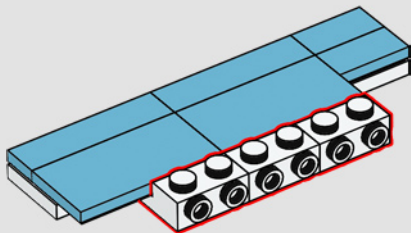

370

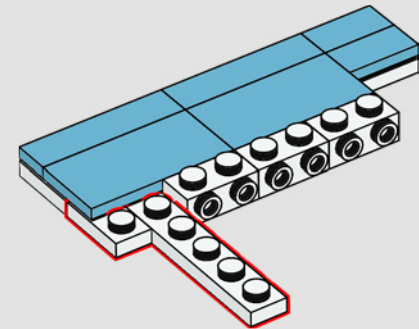

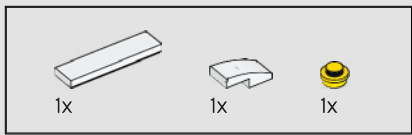

371

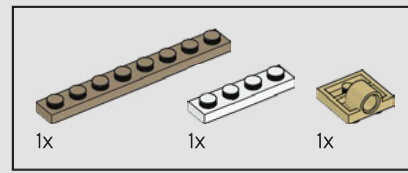
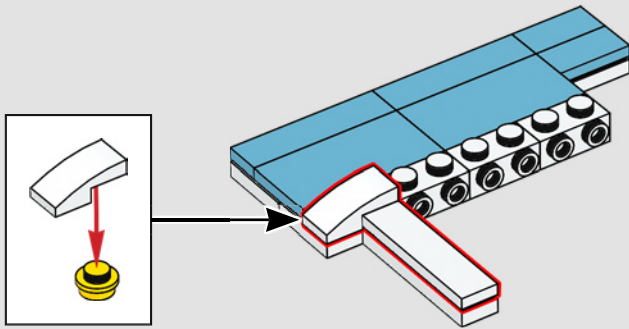

372

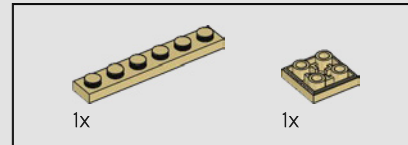
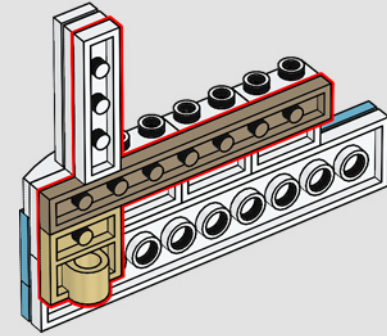
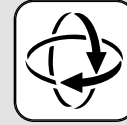

373

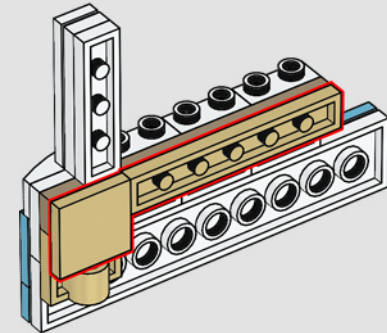

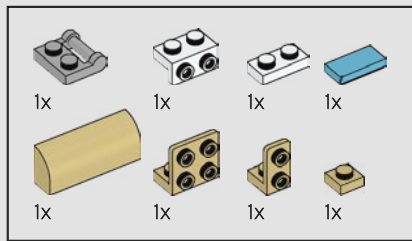

374

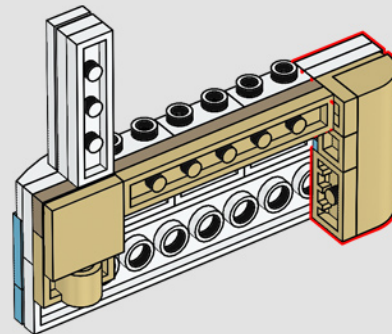
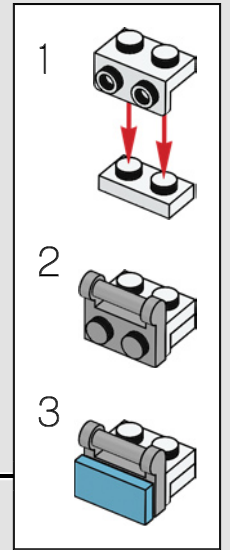
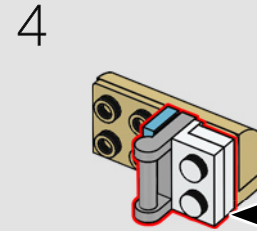
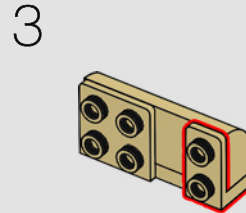
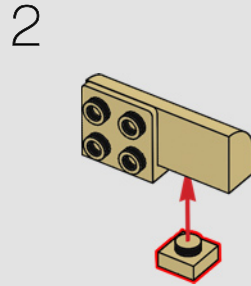
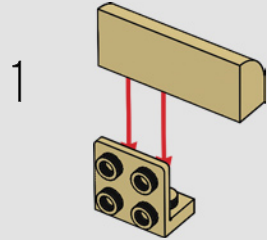

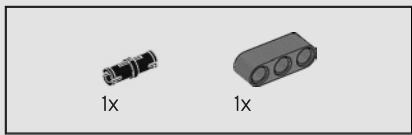

375

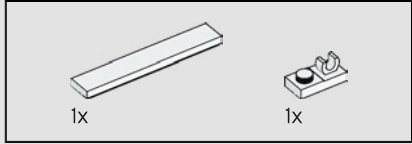
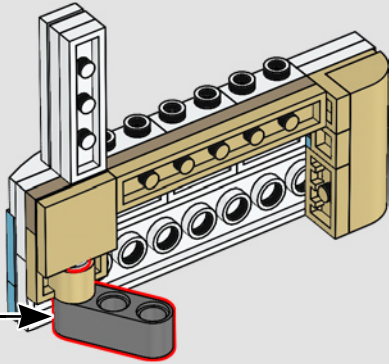
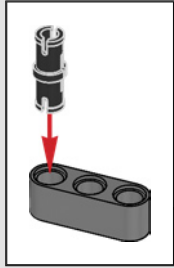

376

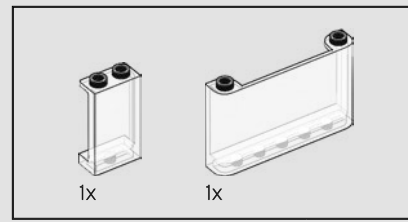
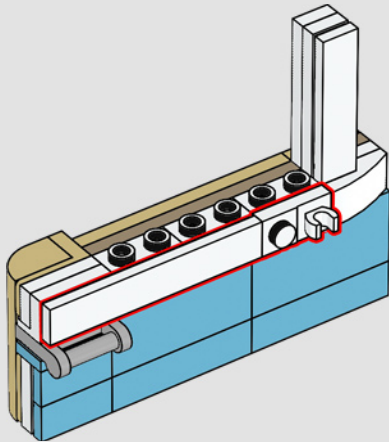

377

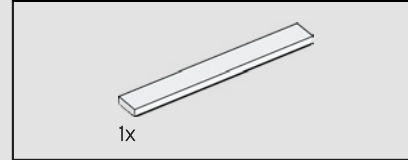
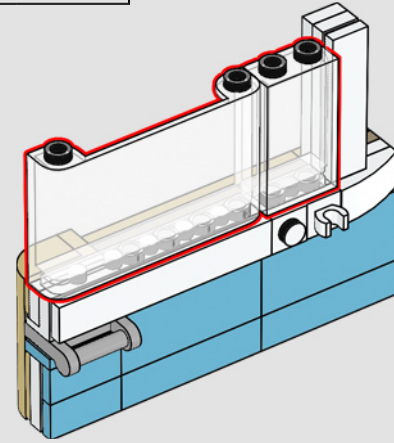

378

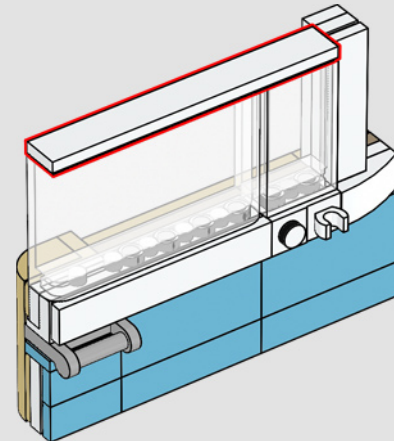



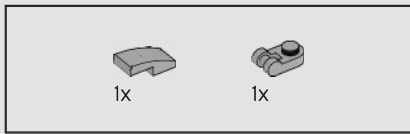

379

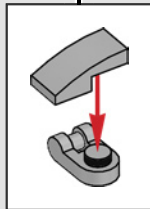
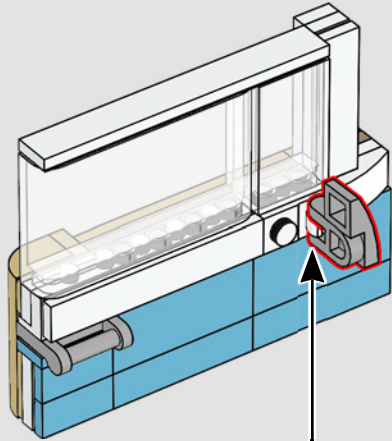

380

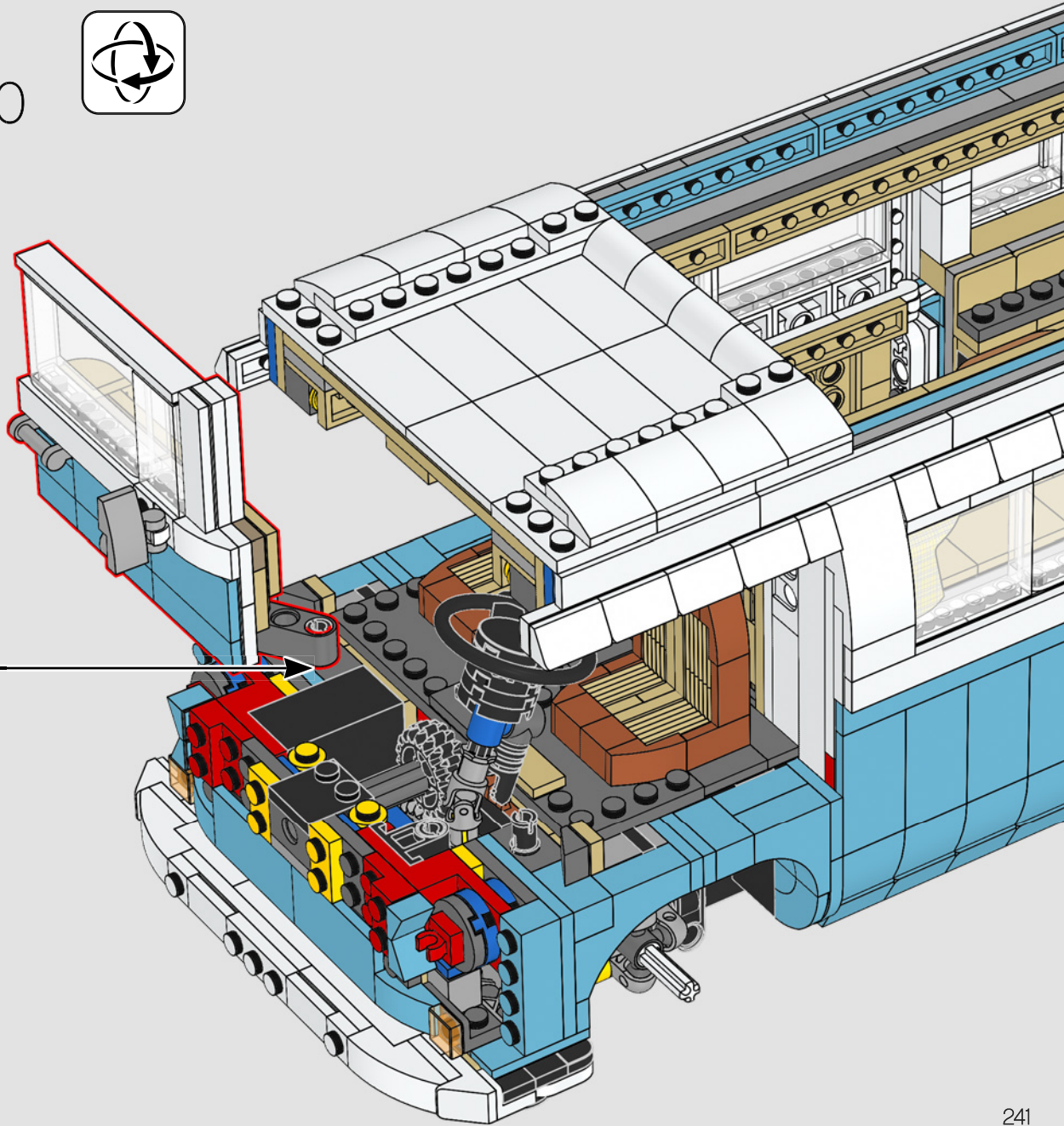

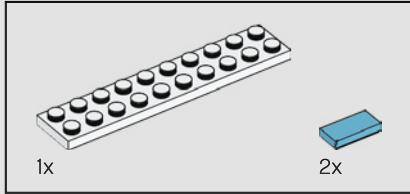
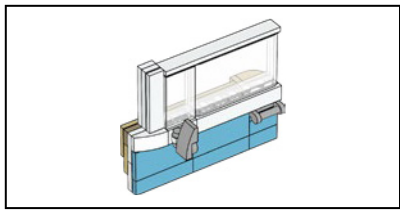

381

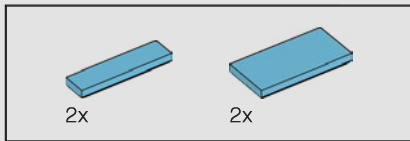
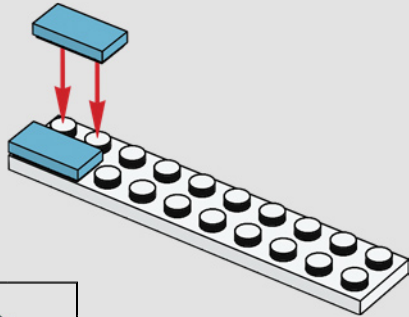

382

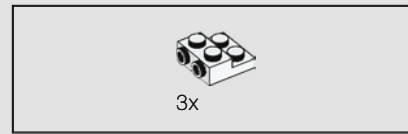
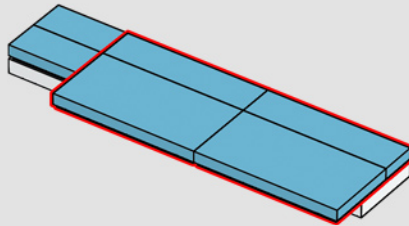

383

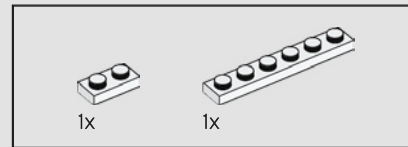
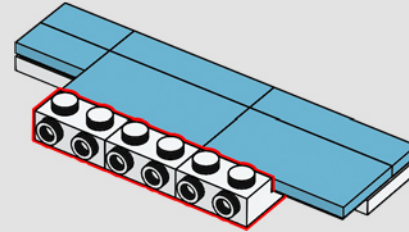

384

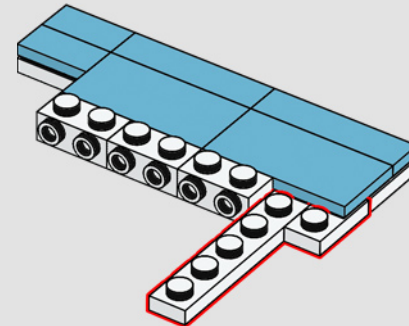

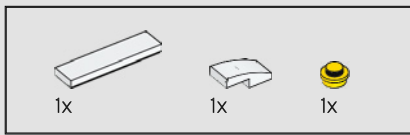

385

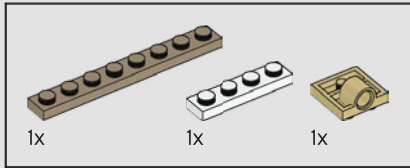
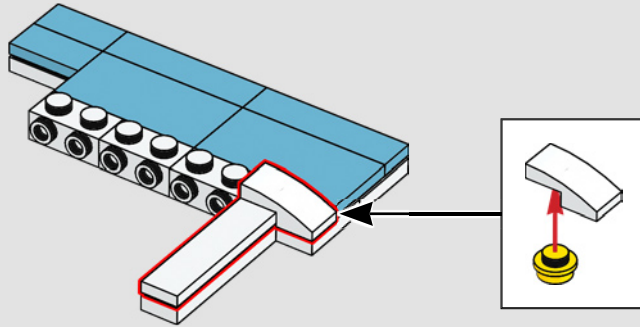

386

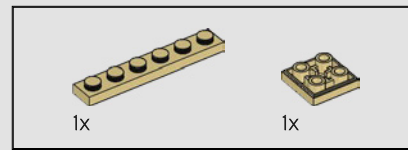
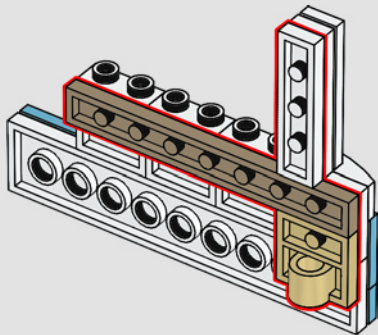

387

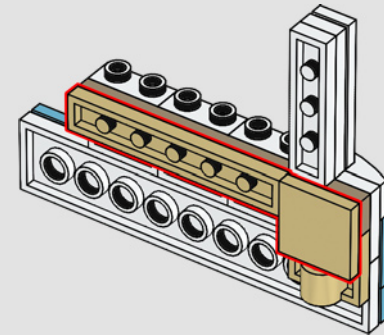

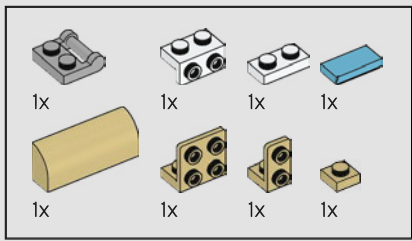

388

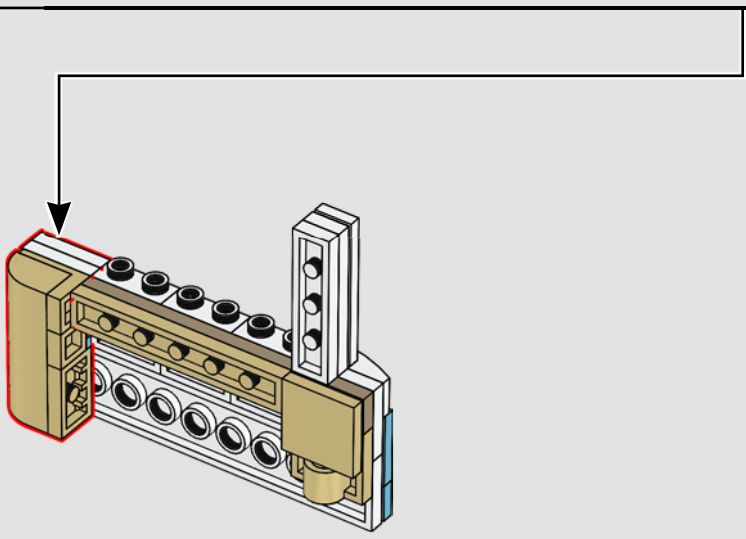
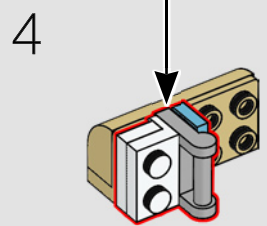
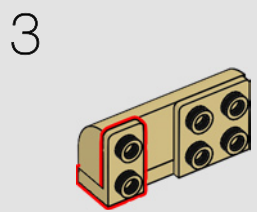
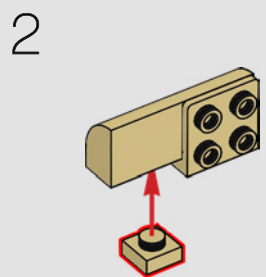
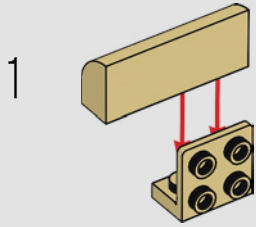
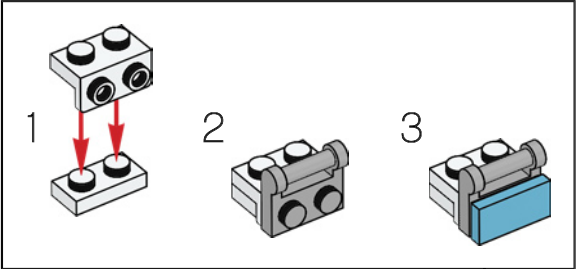

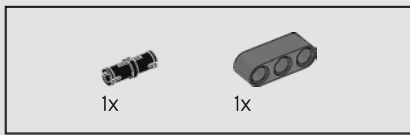

389

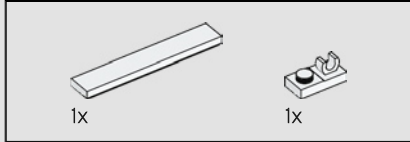
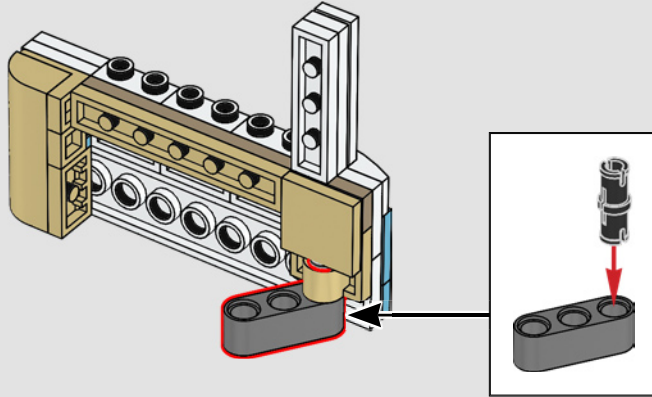

390

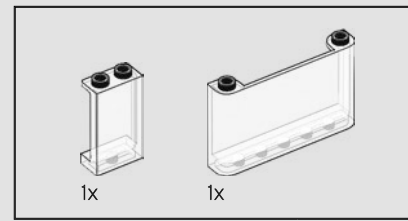
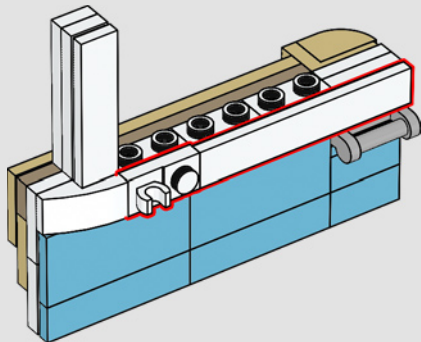

391

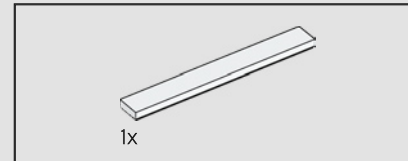
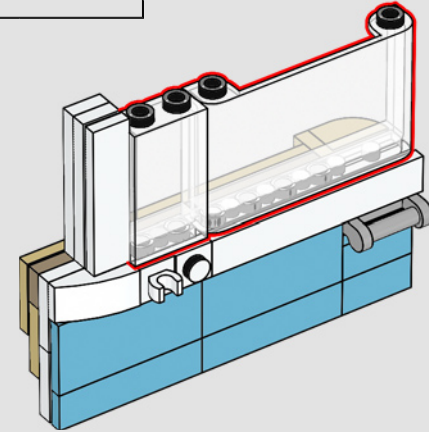

392

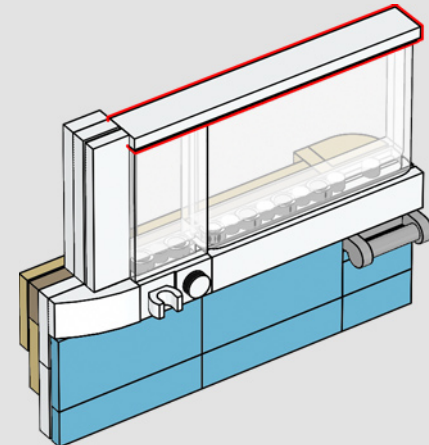

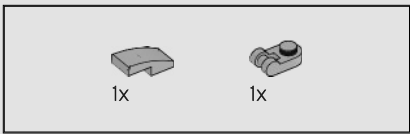

393

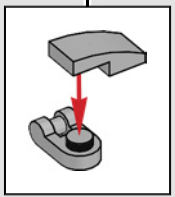
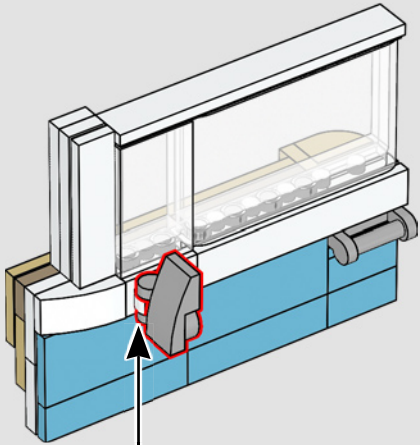

394

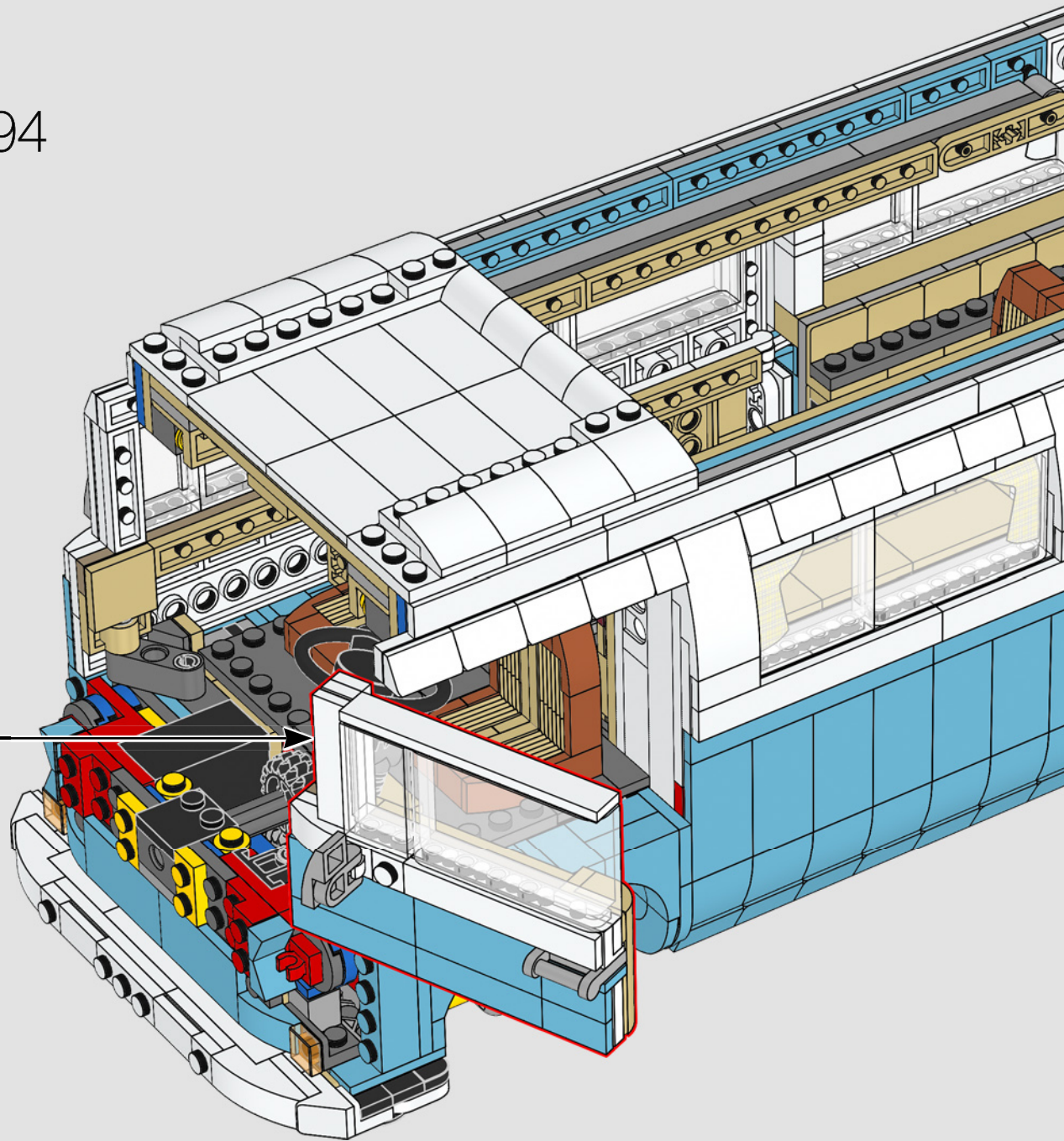

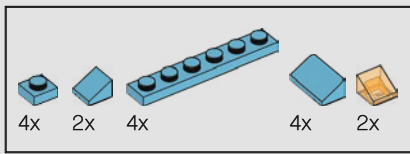

395

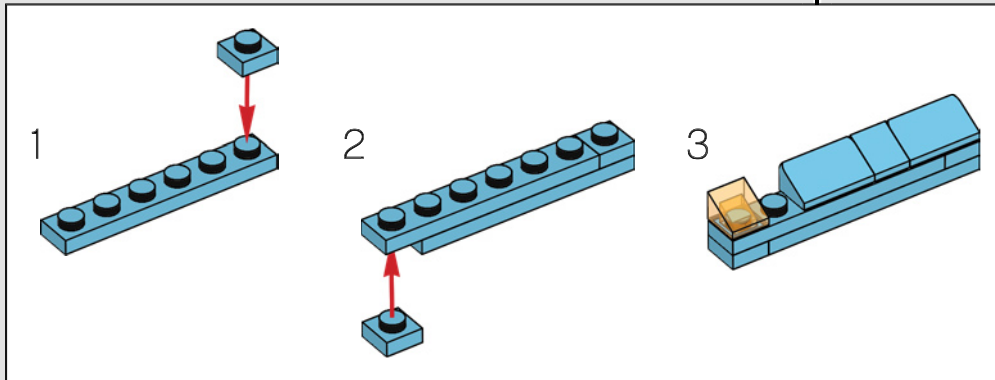
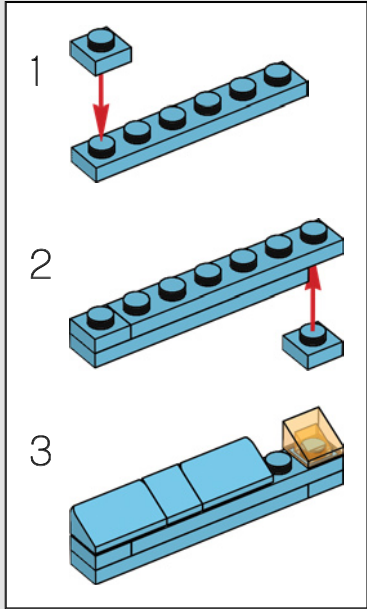

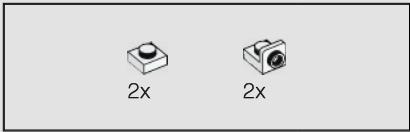

396

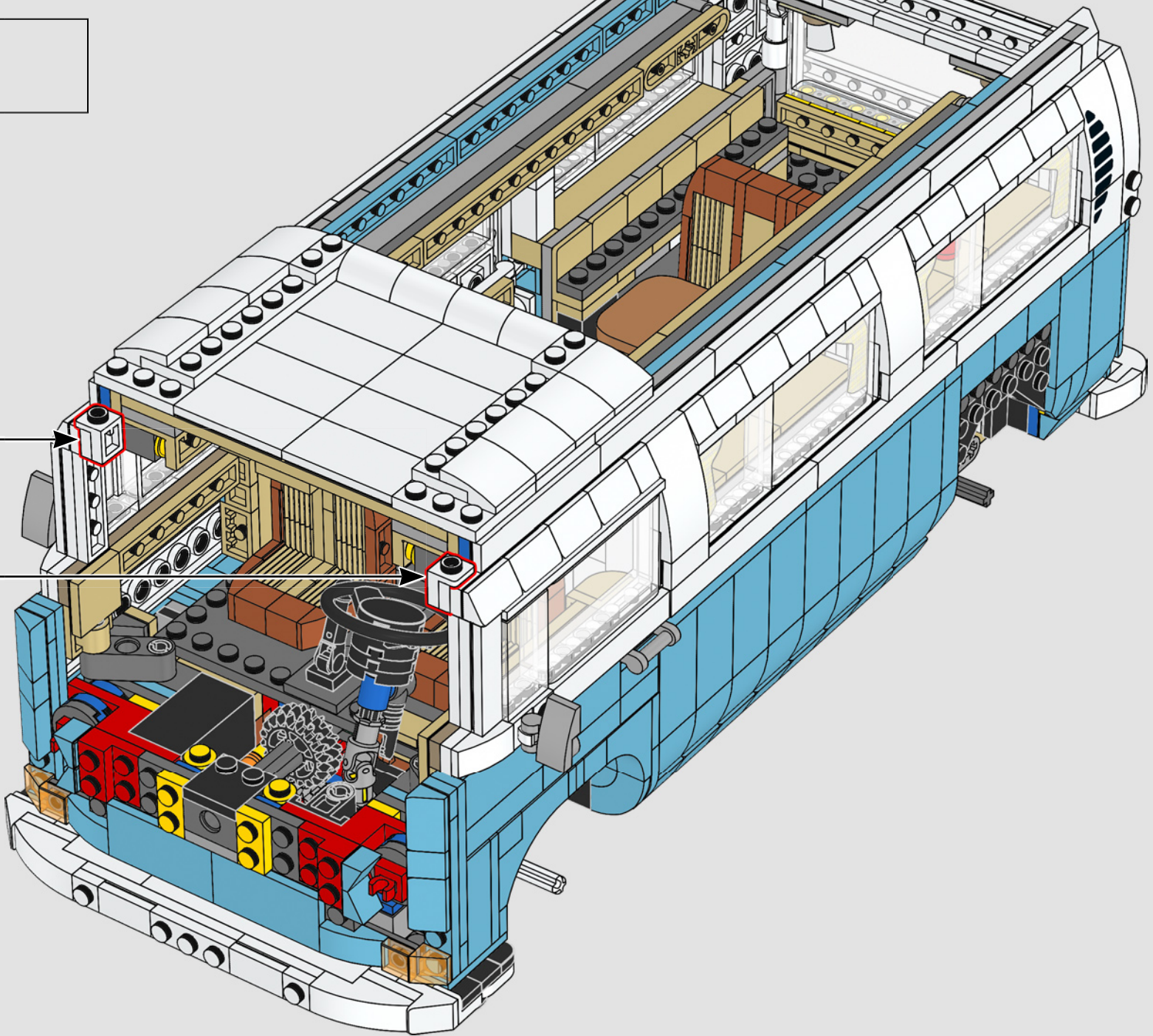
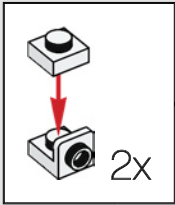



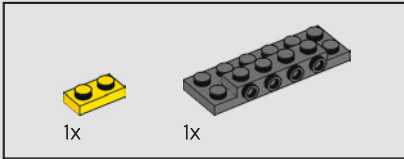
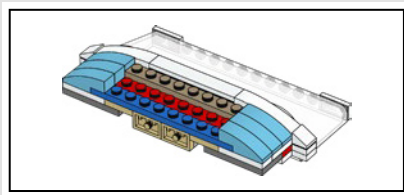

397

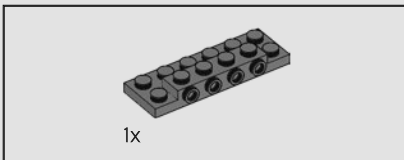
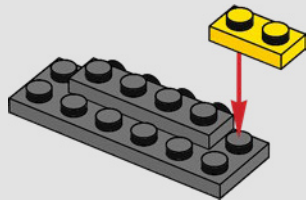

398

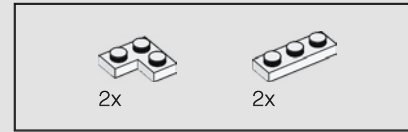
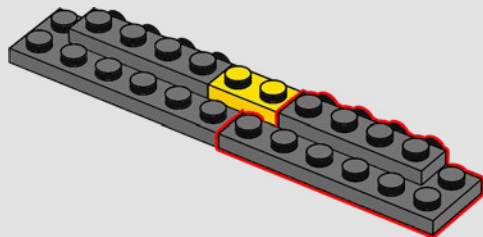

399

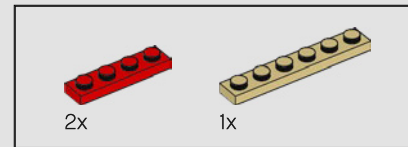
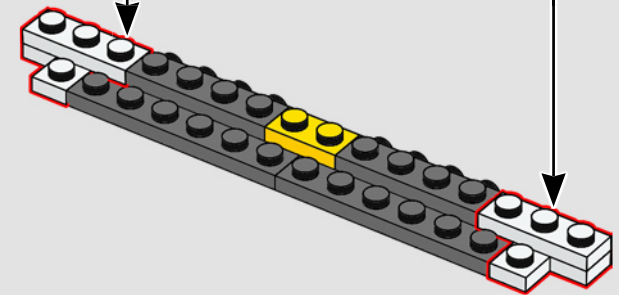
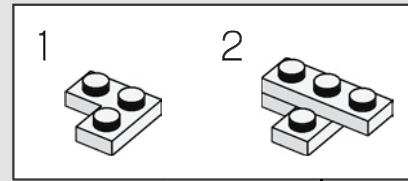
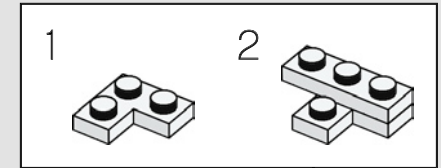

400

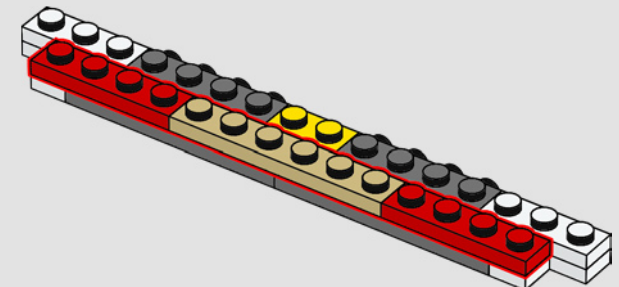

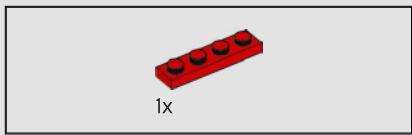

401

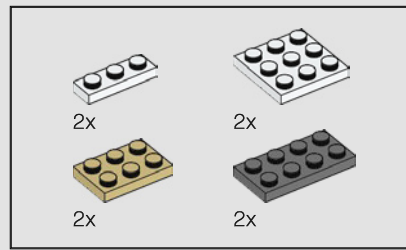
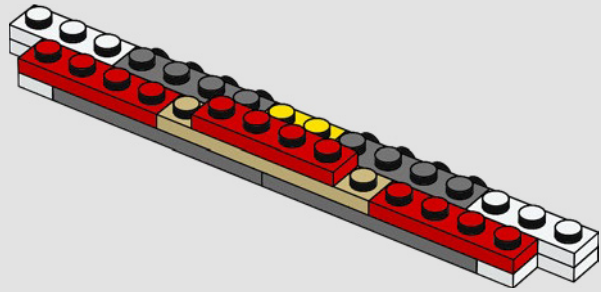

402

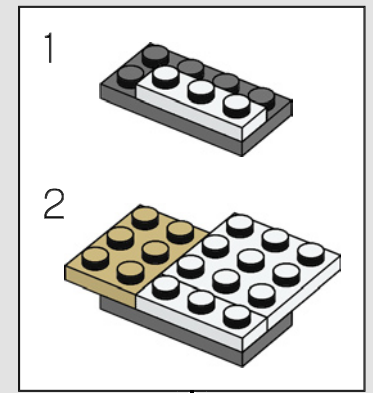
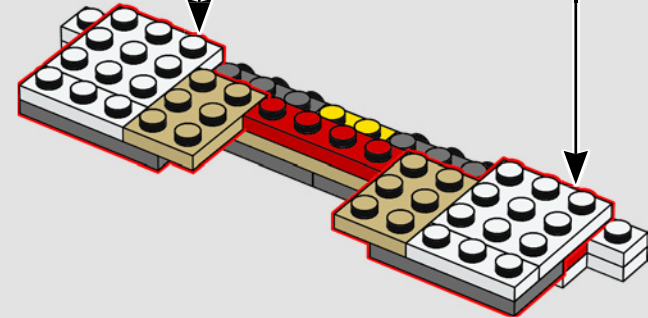
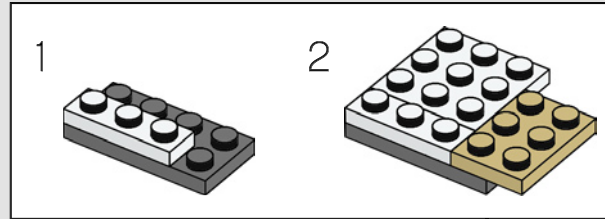

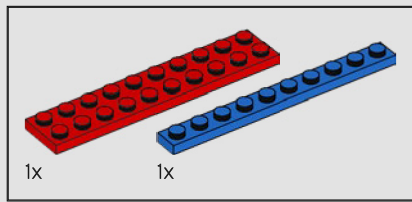

403

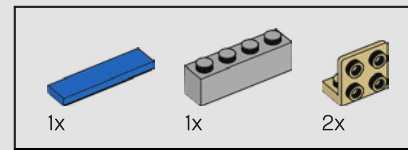
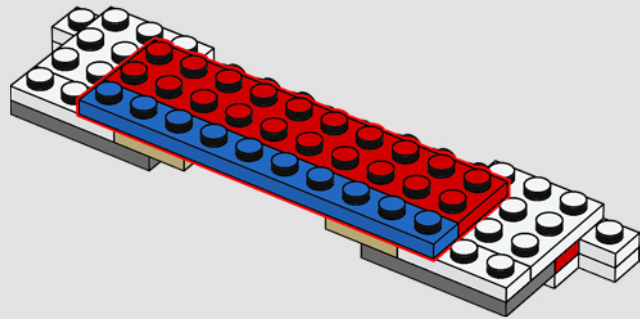

404

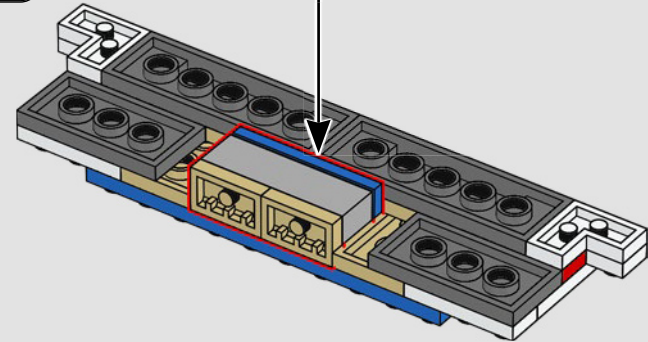
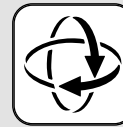
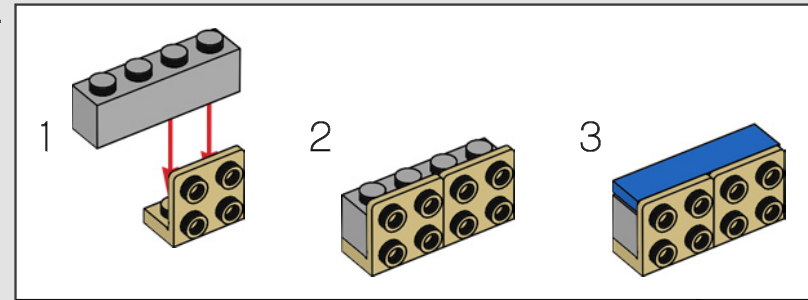

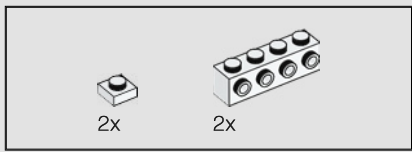

405

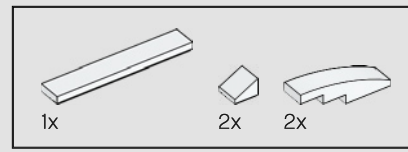
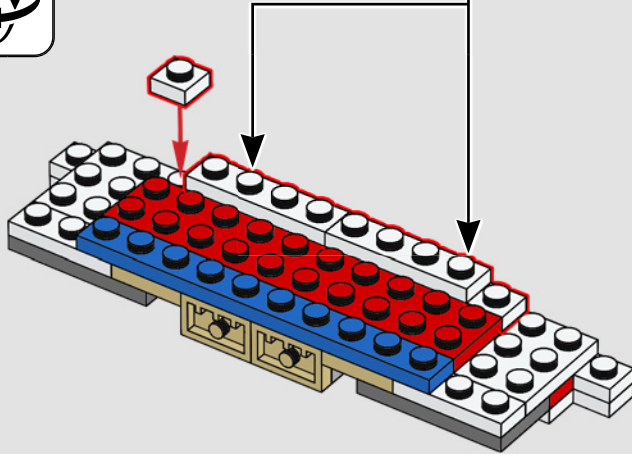
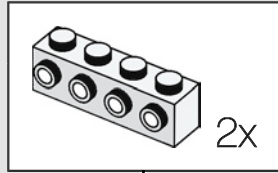

406

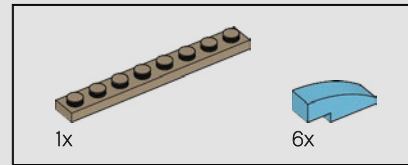
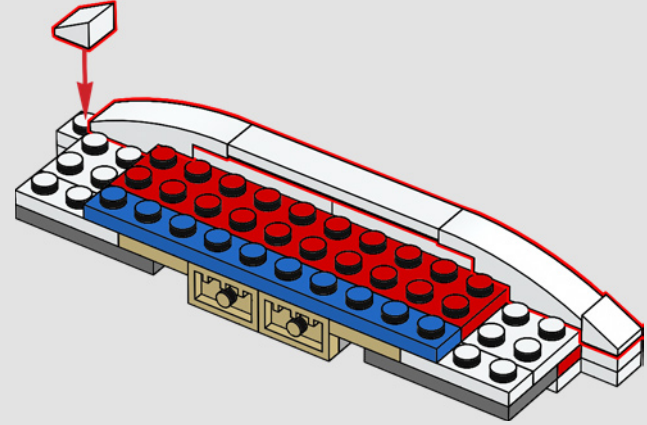

407

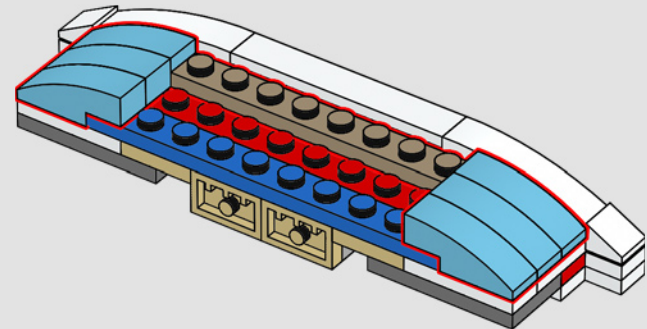

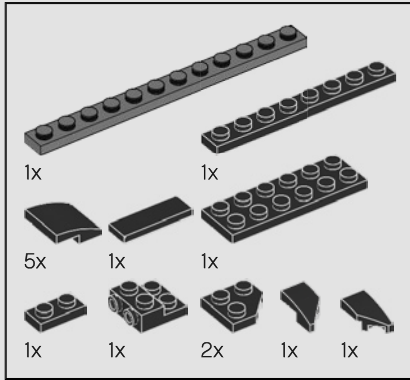
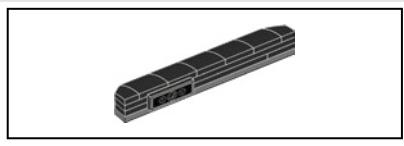

408

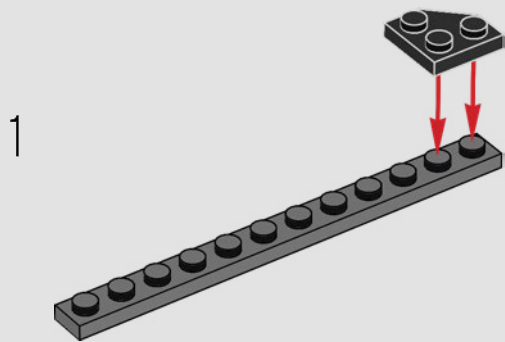

2

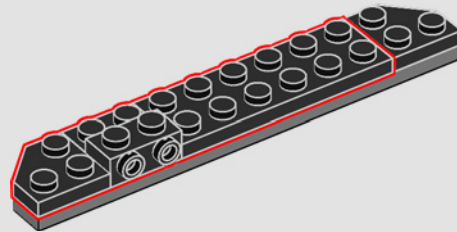

3

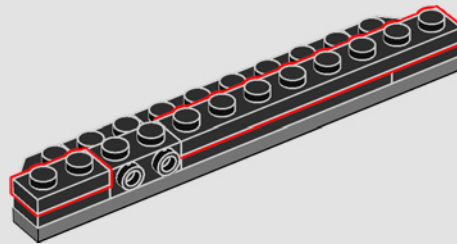

4

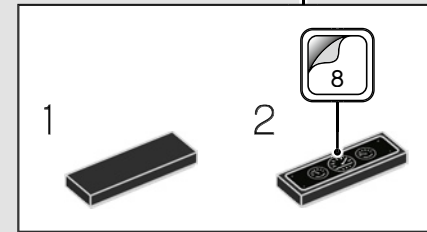
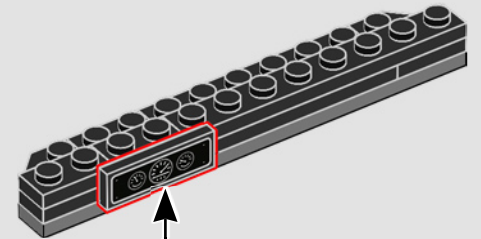

5

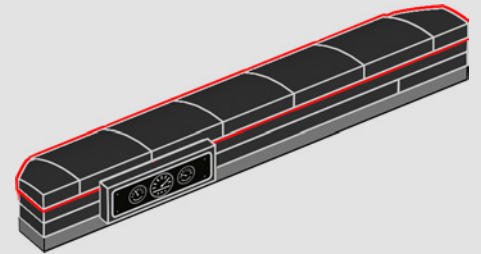

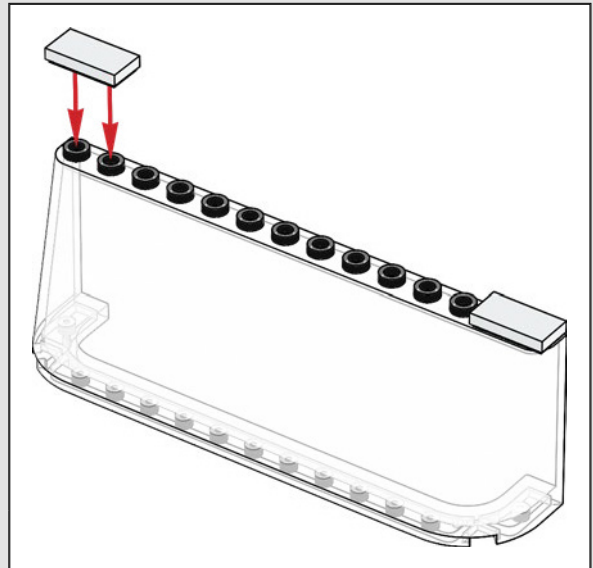
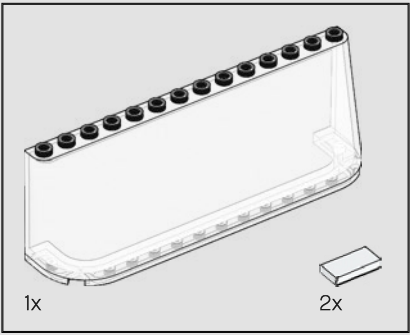

409

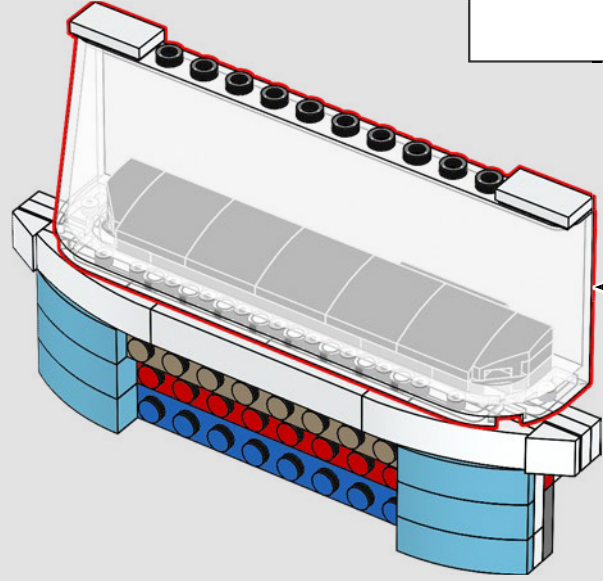
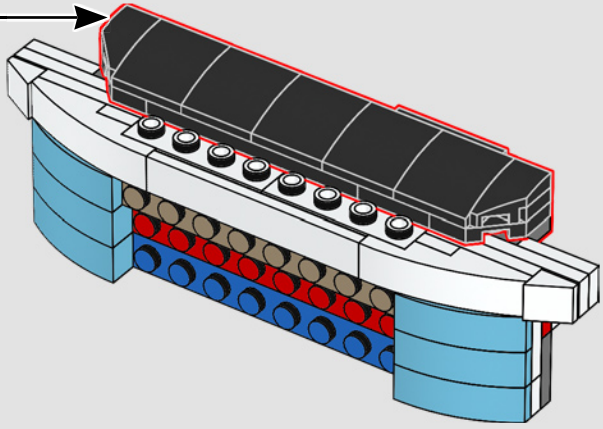

410

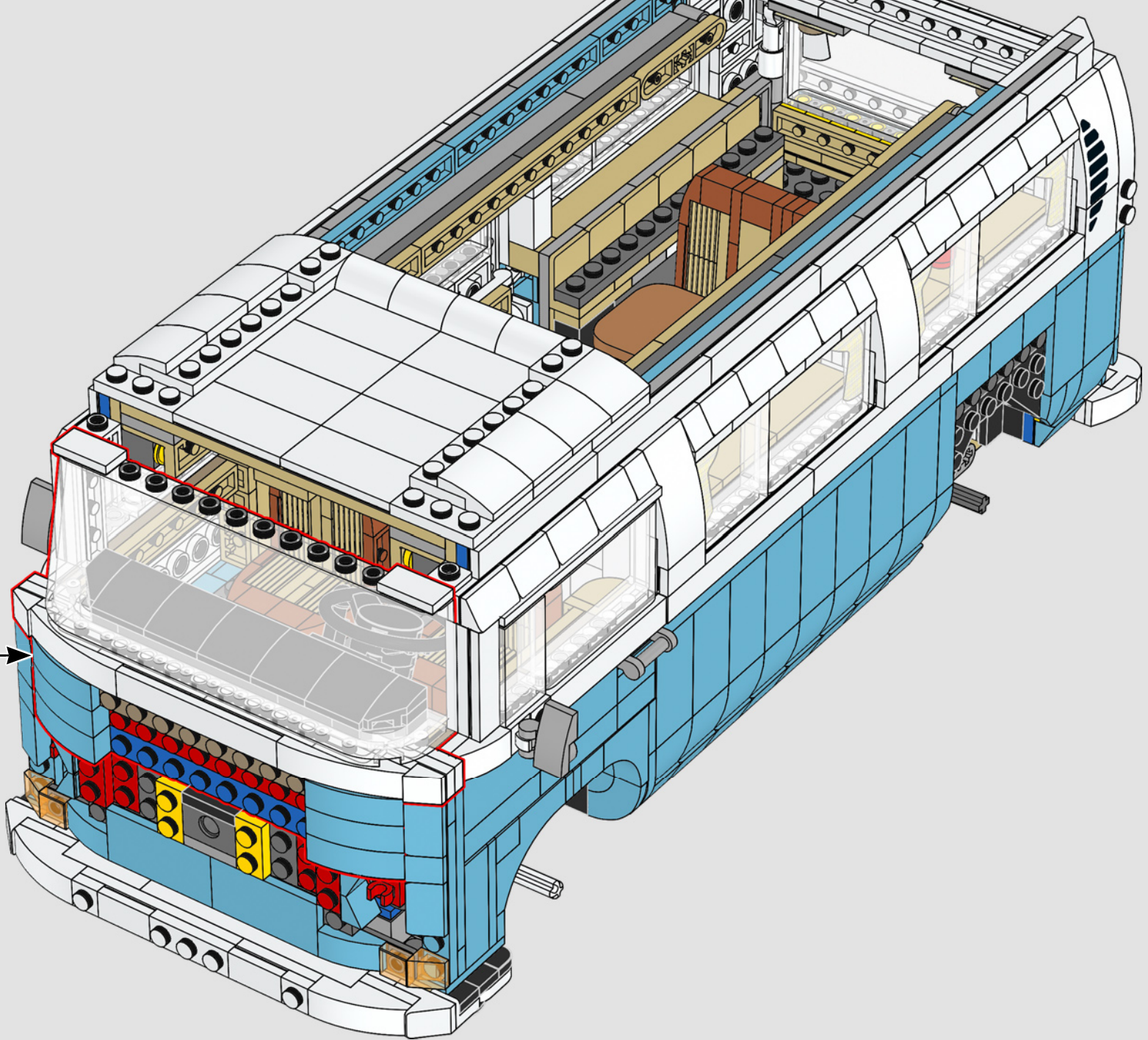

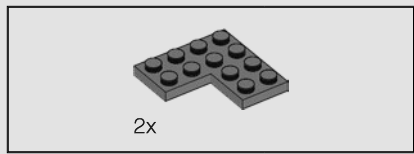

411

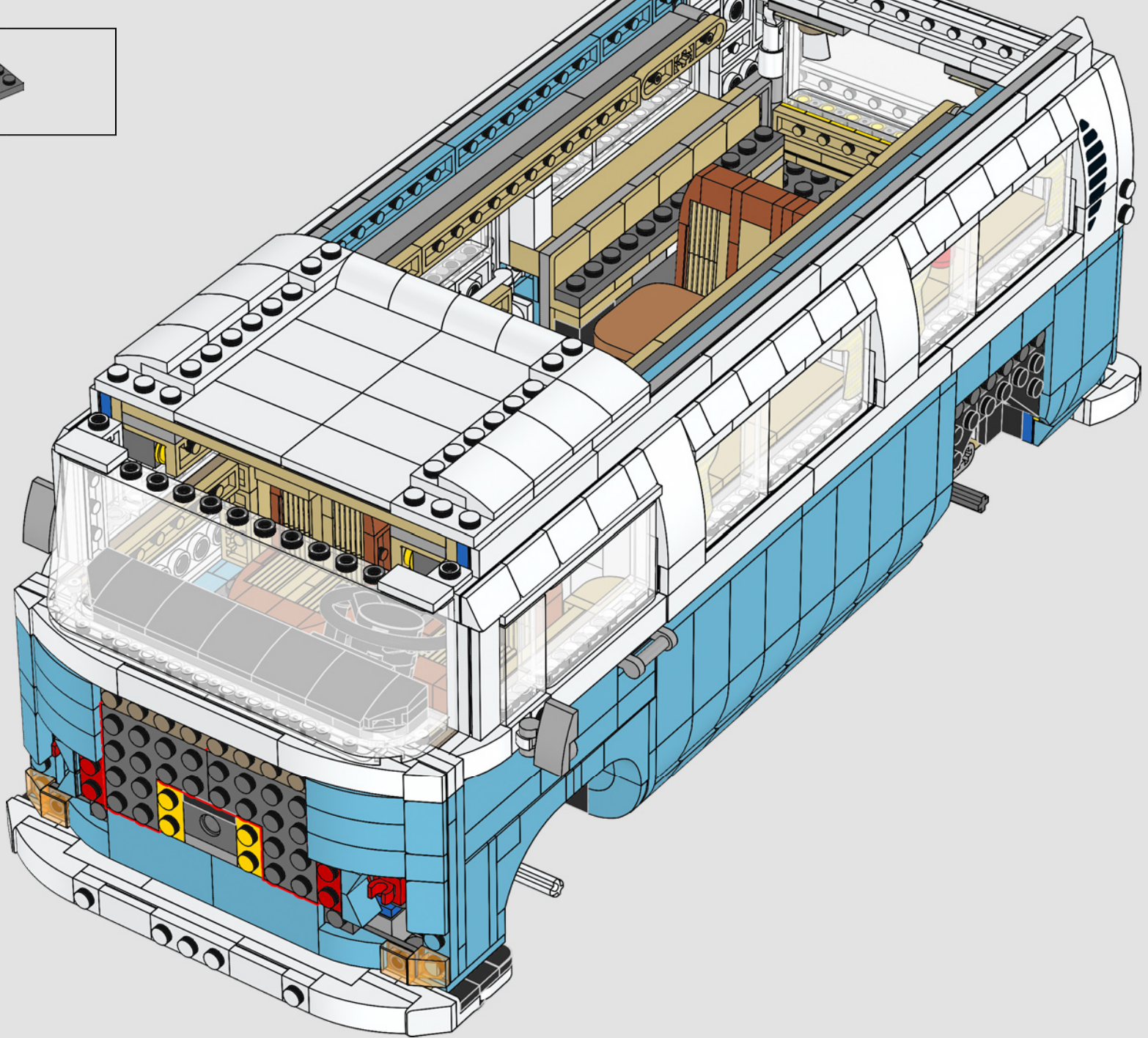



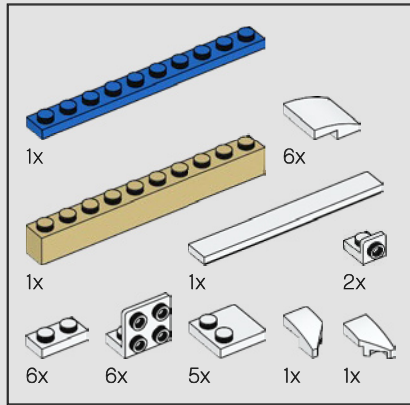
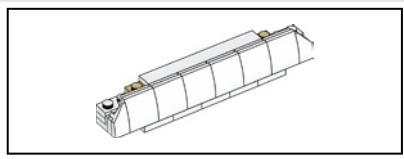

412

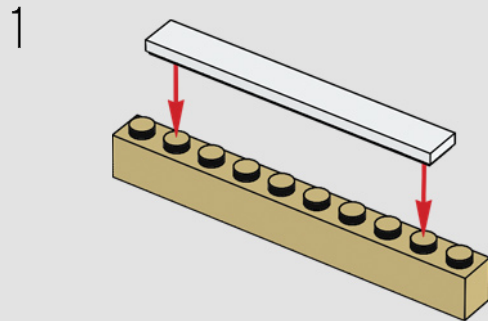

2

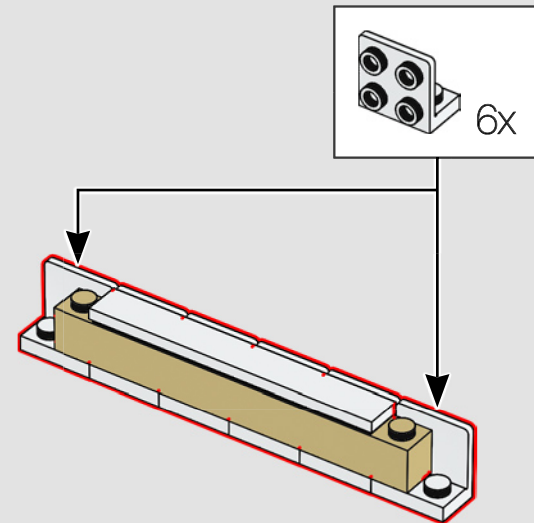

La VW T2 tenía muchos apodos por todo el mundo; en Alemania, la llamaban Bulli.

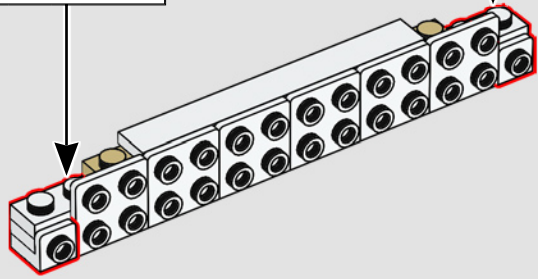
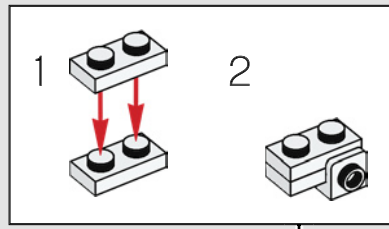
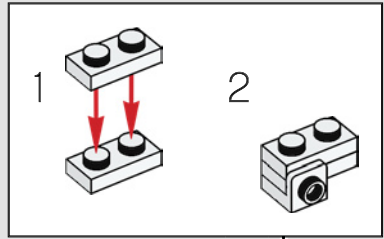

4

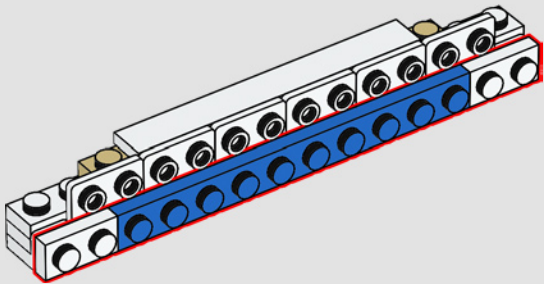

5

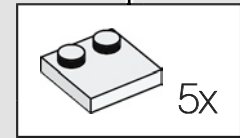
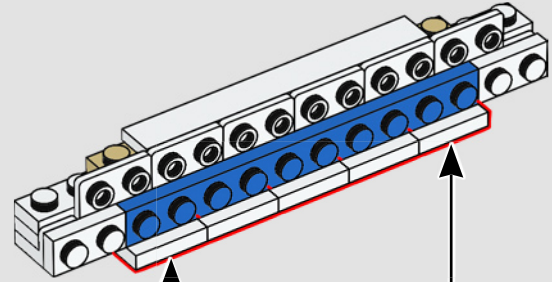

6

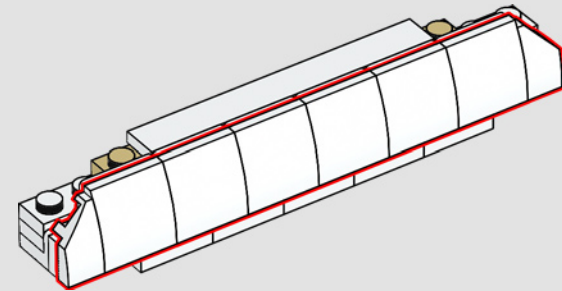

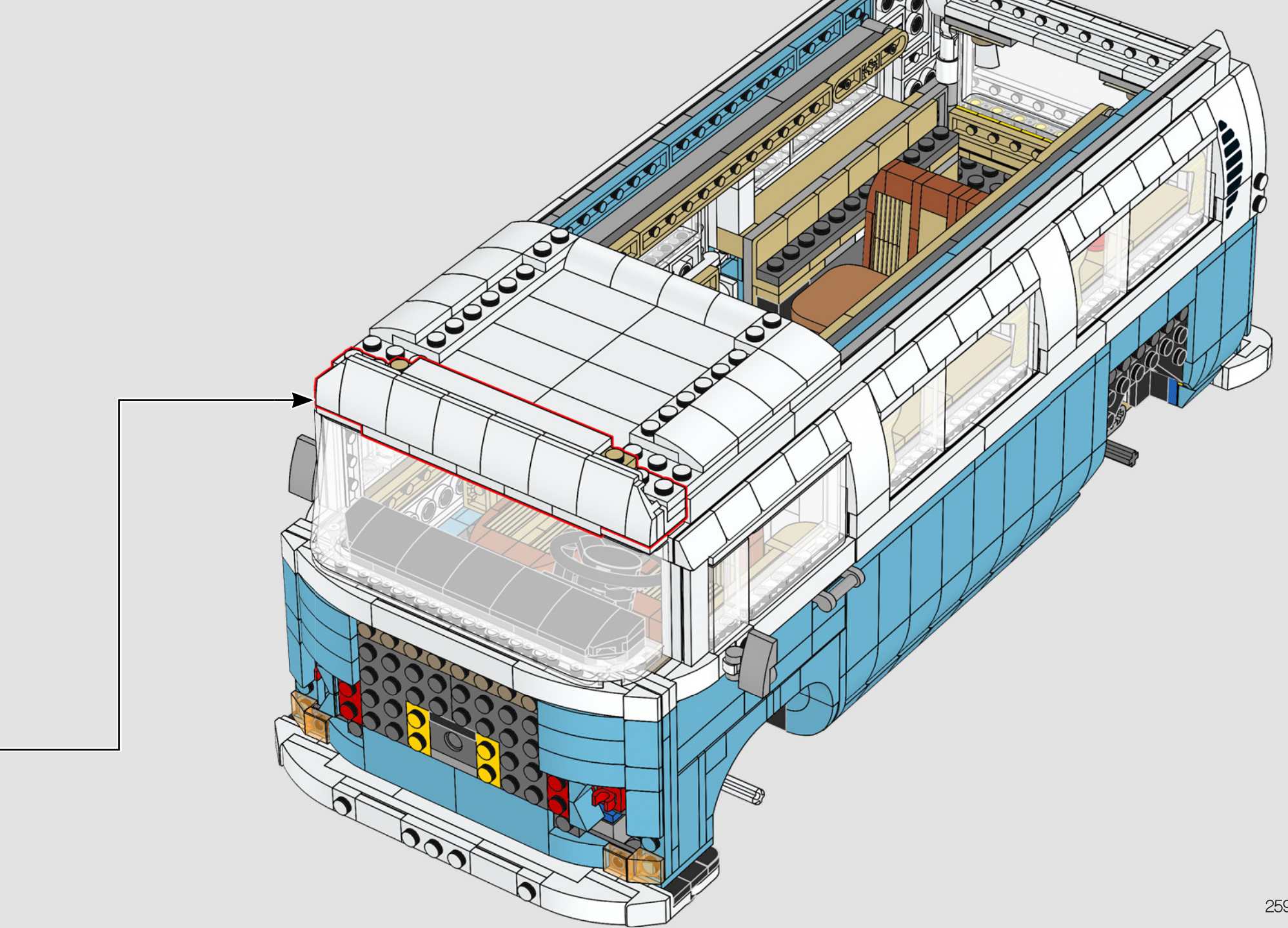

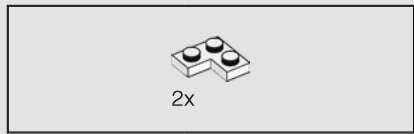

413

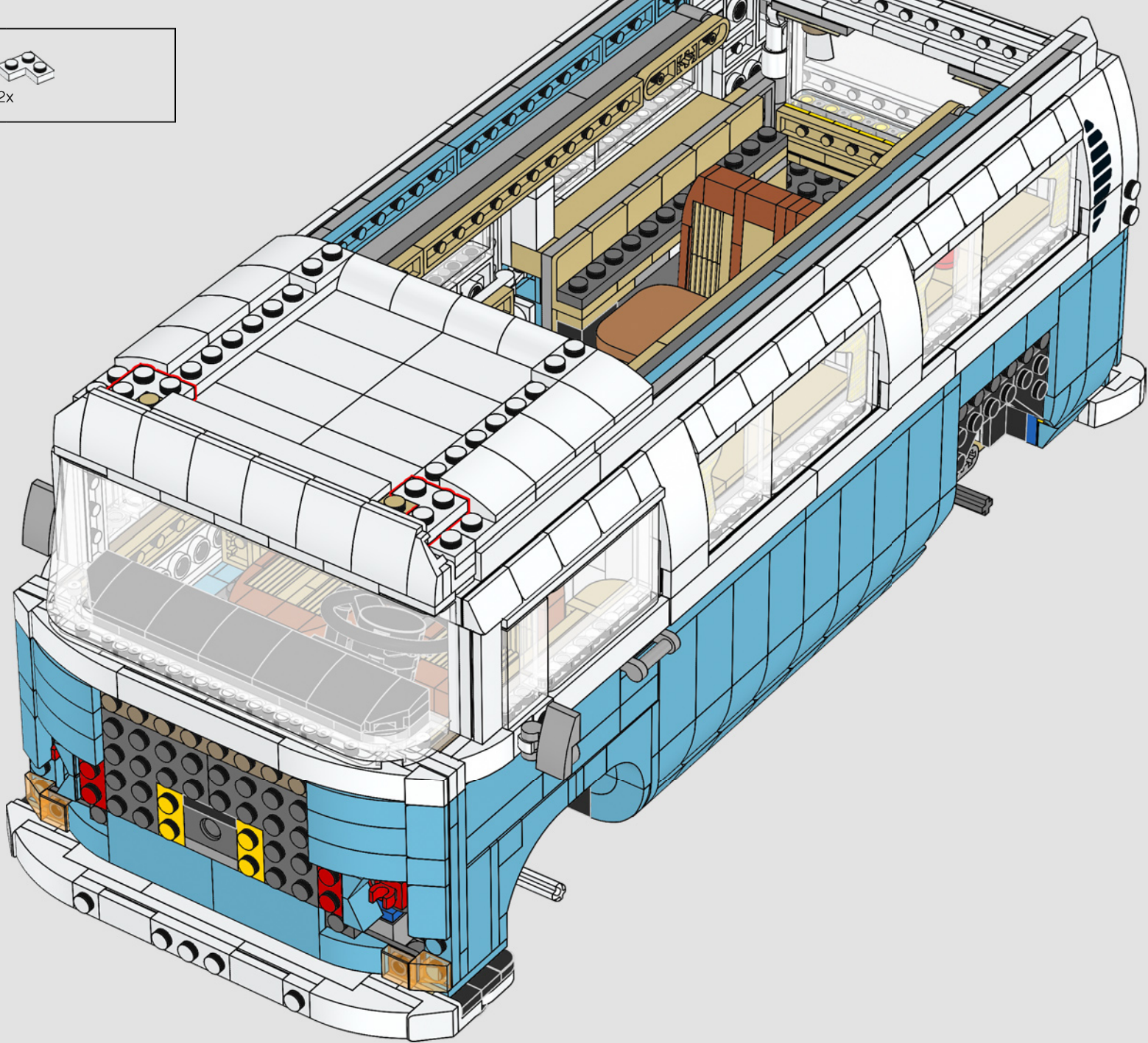

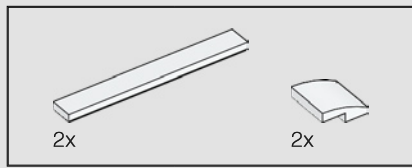

414

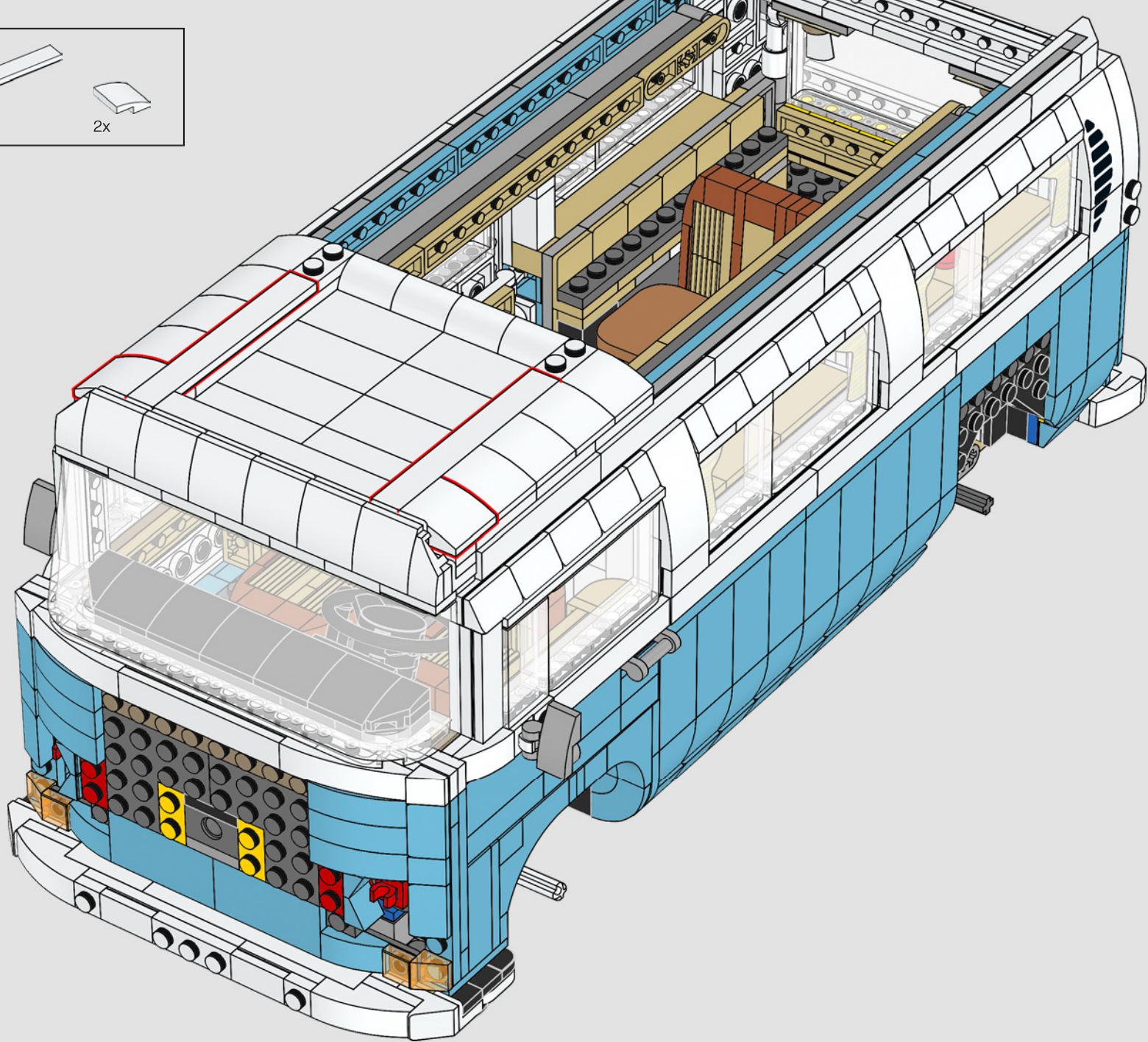

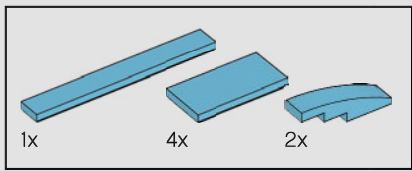

415

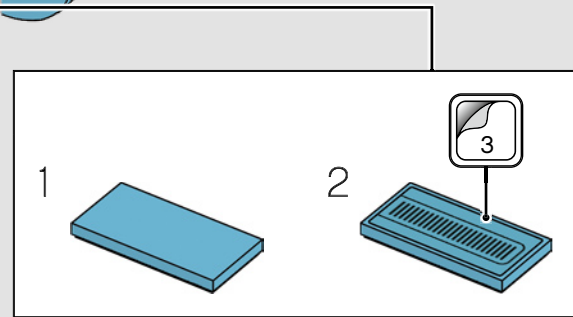
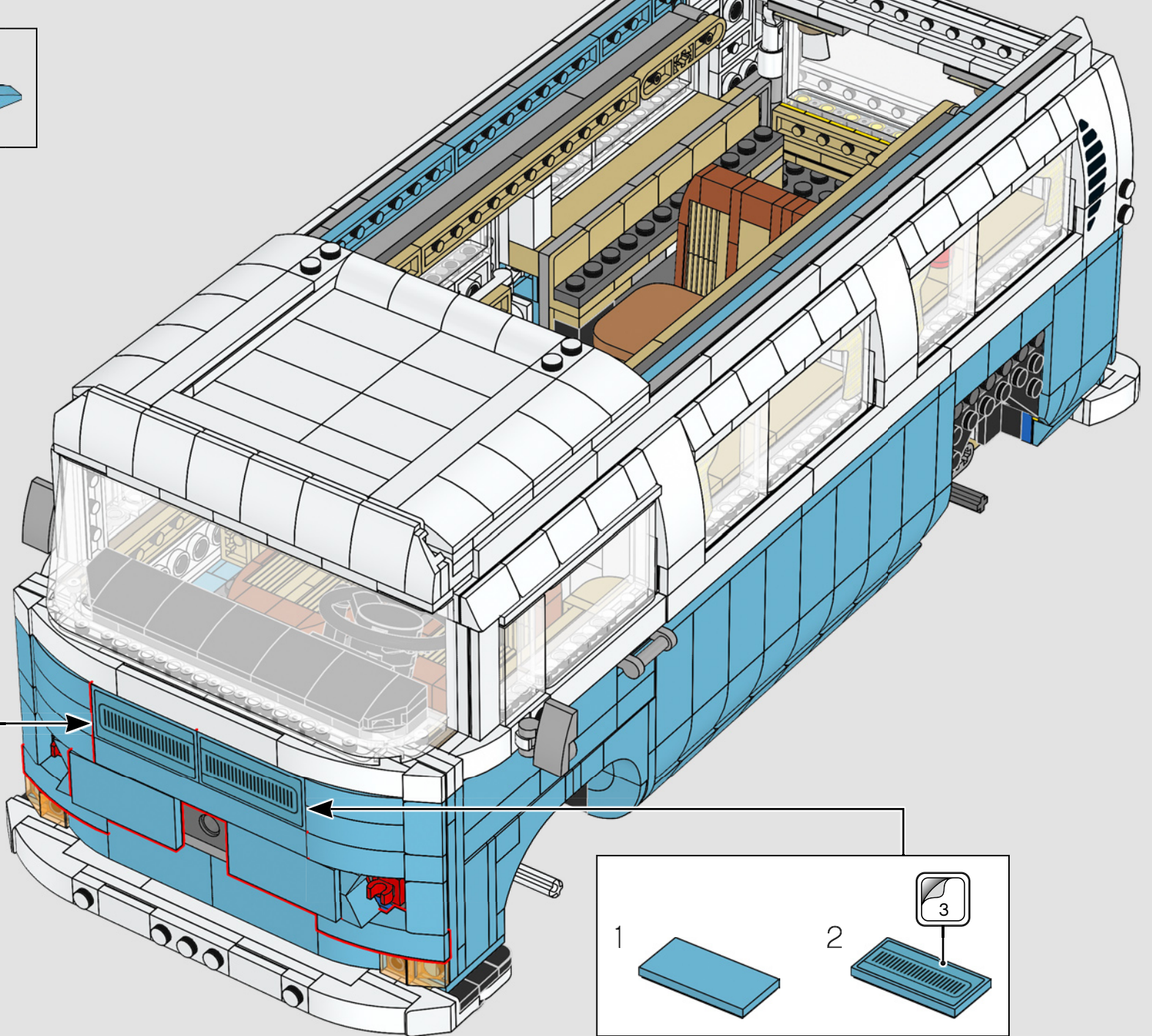
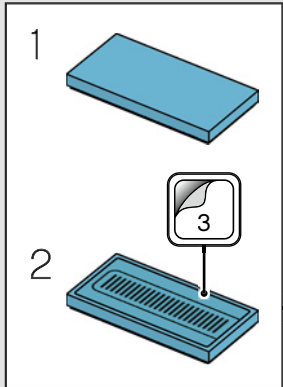

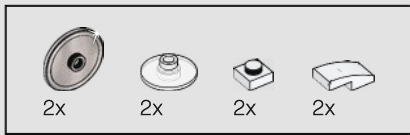

416

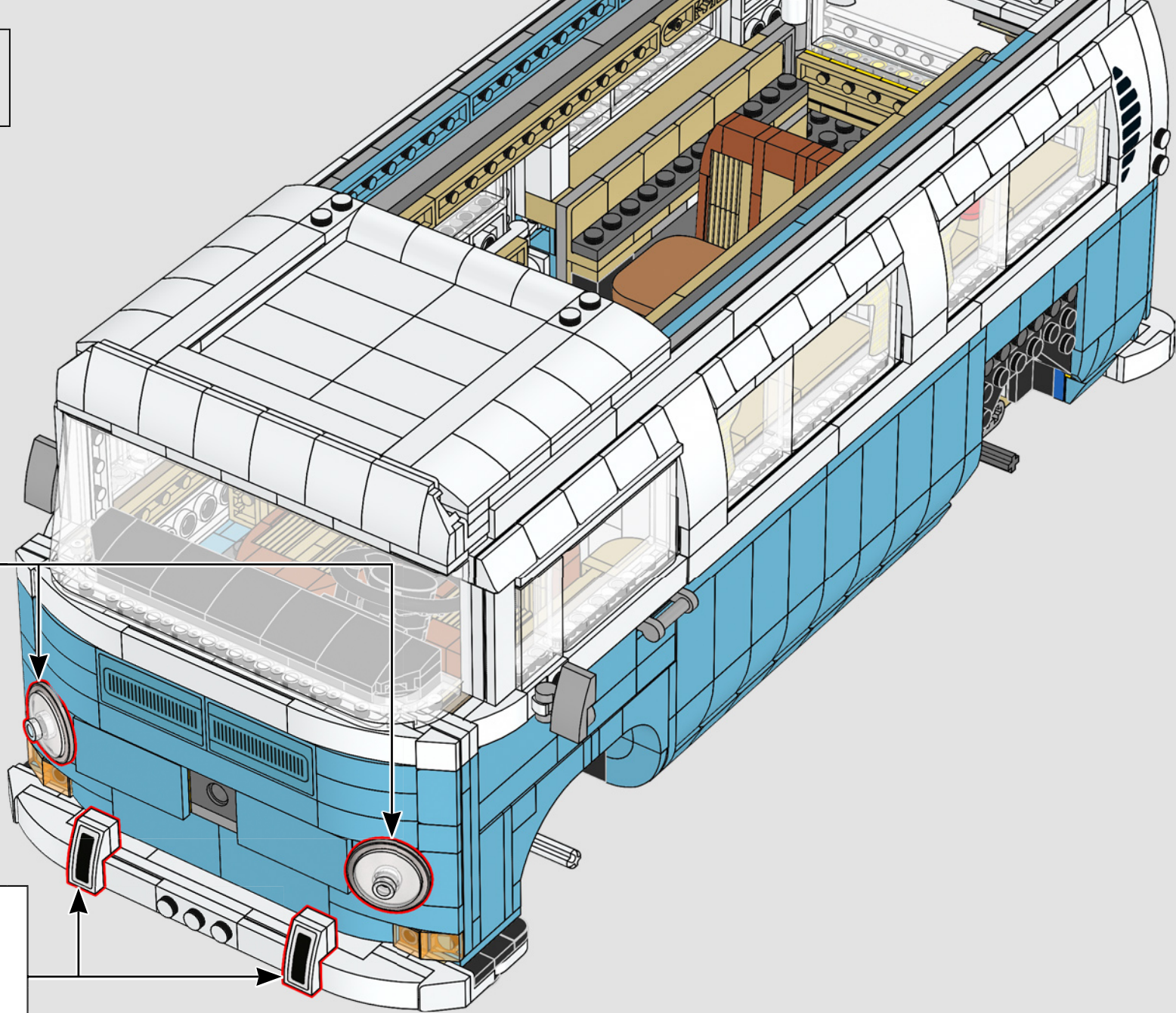
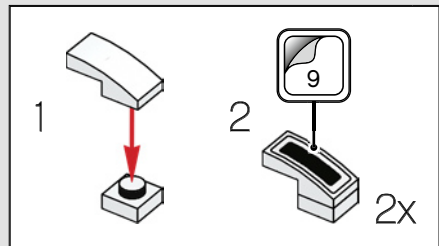
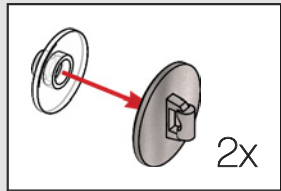





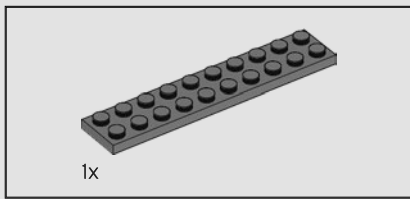

418

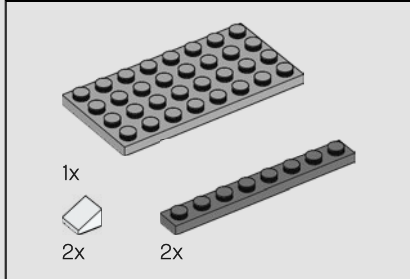
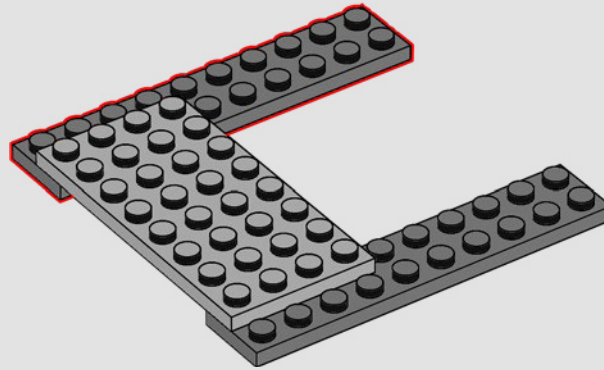

419

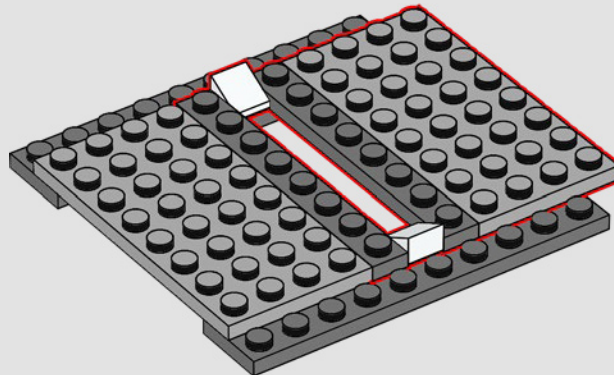

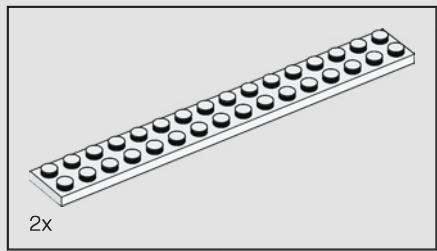

420

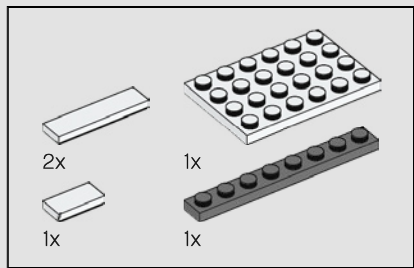
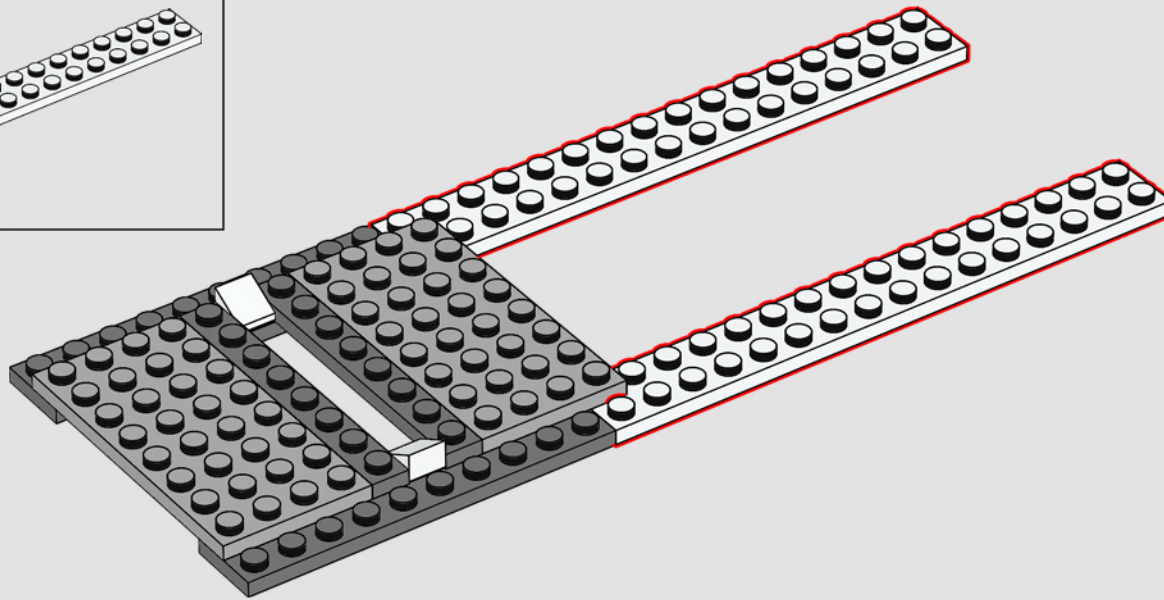

421

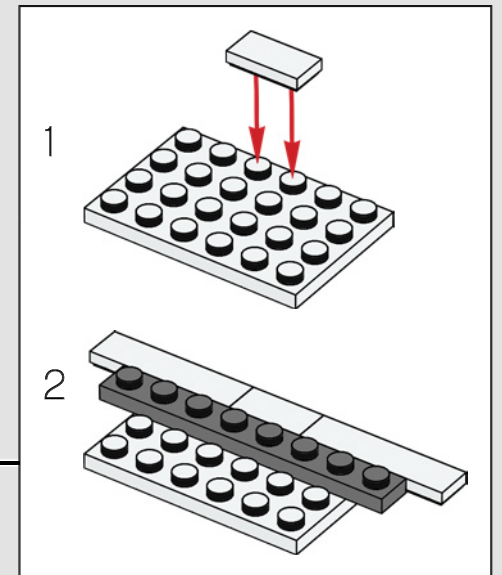
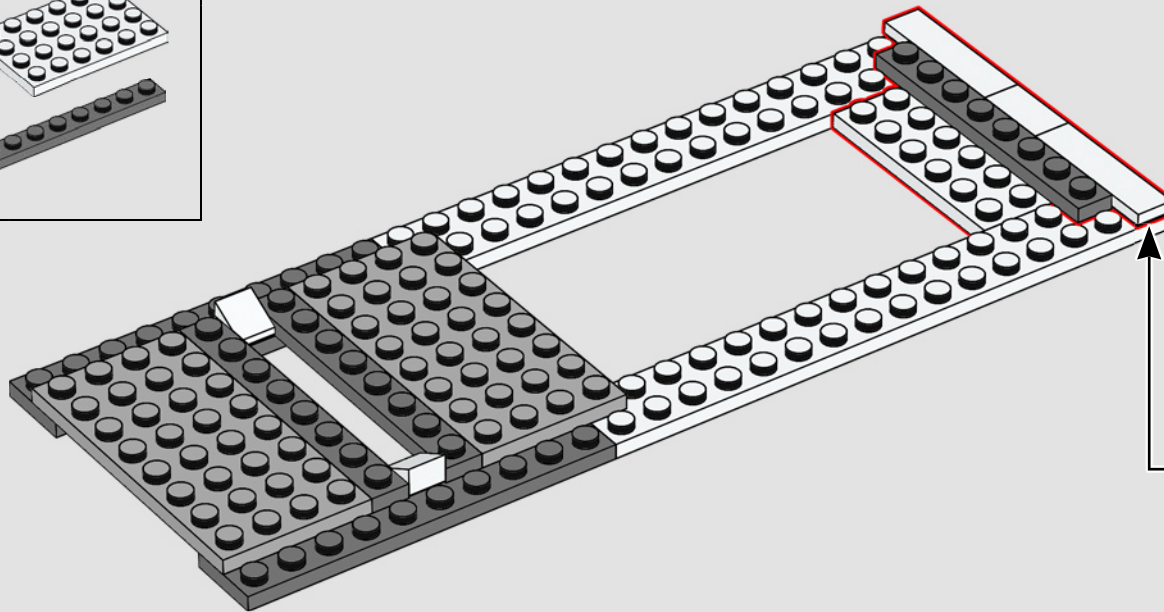

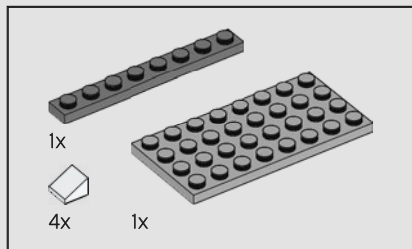

422

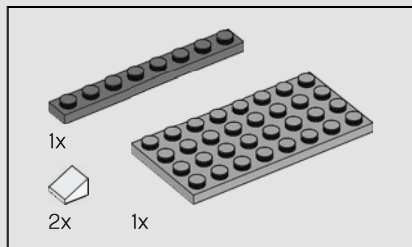
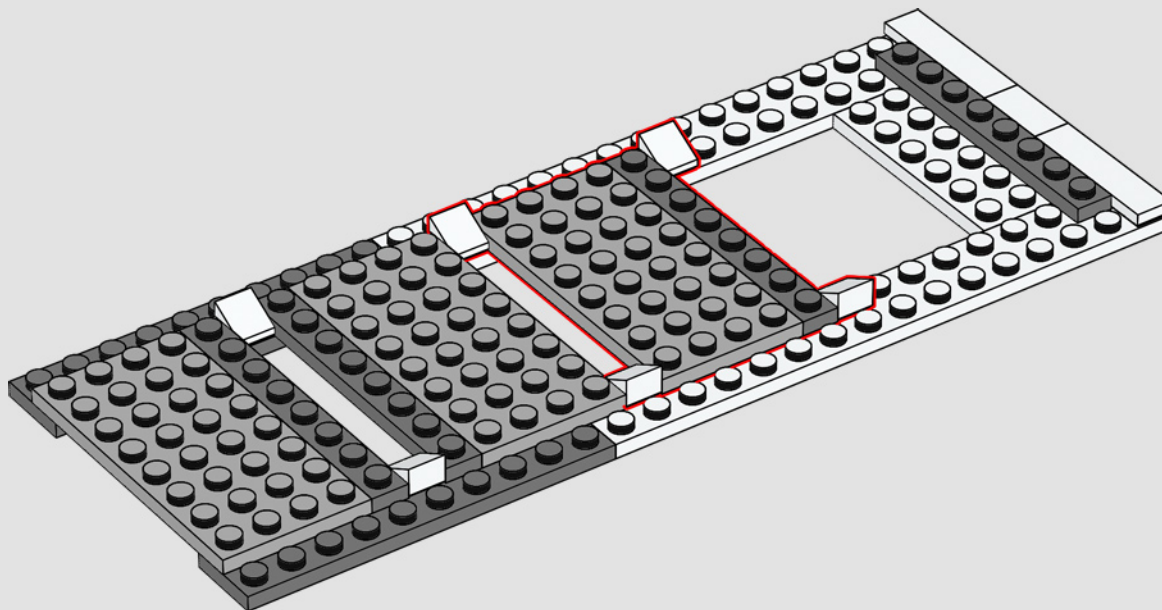

423

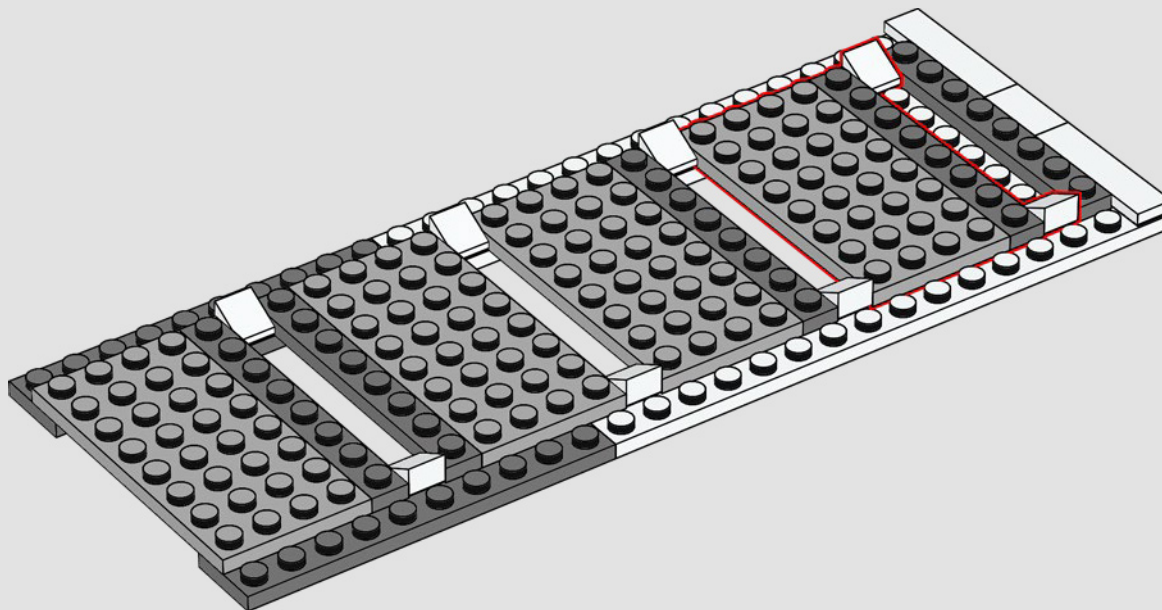

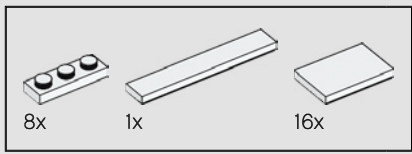

424

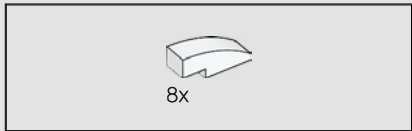
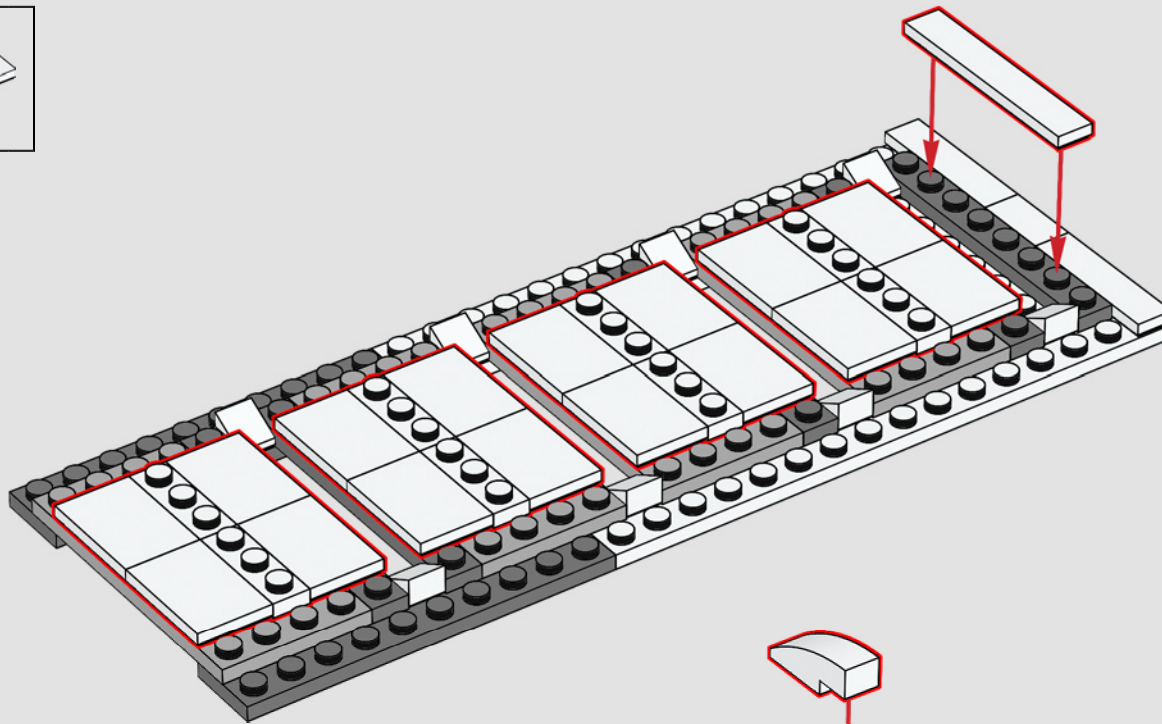

425

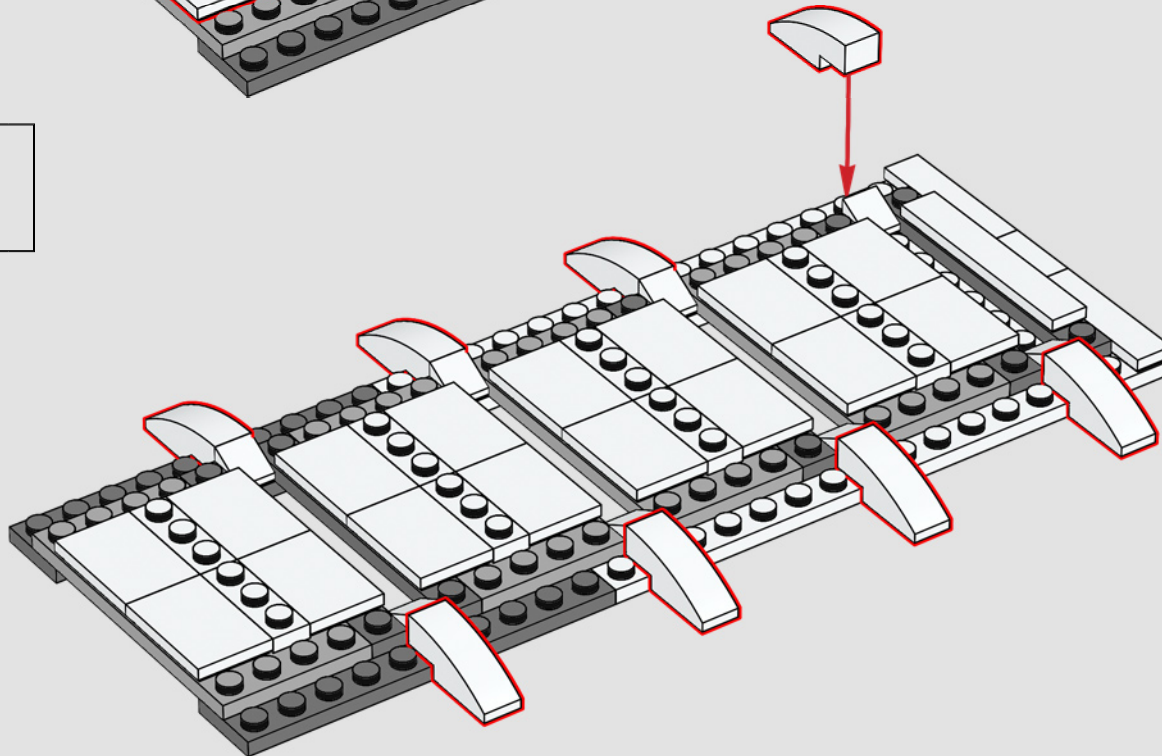

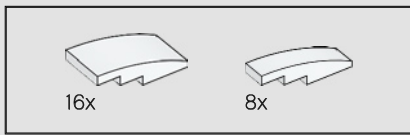

426

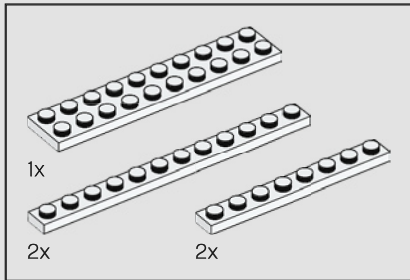
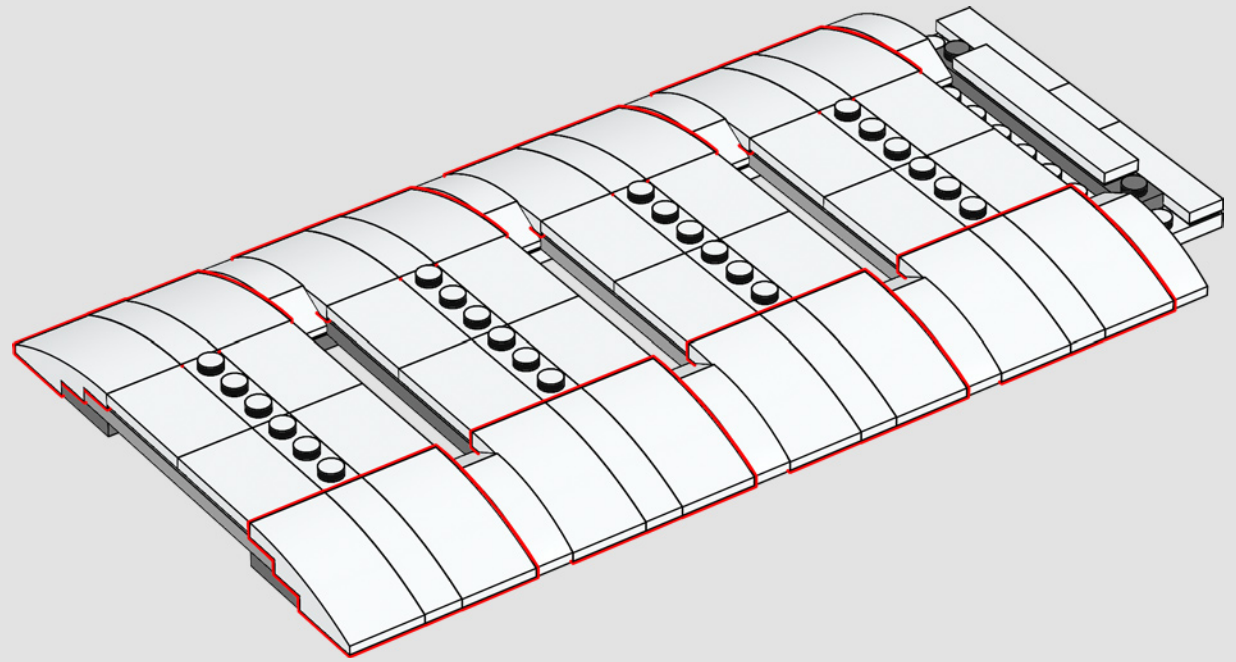

427

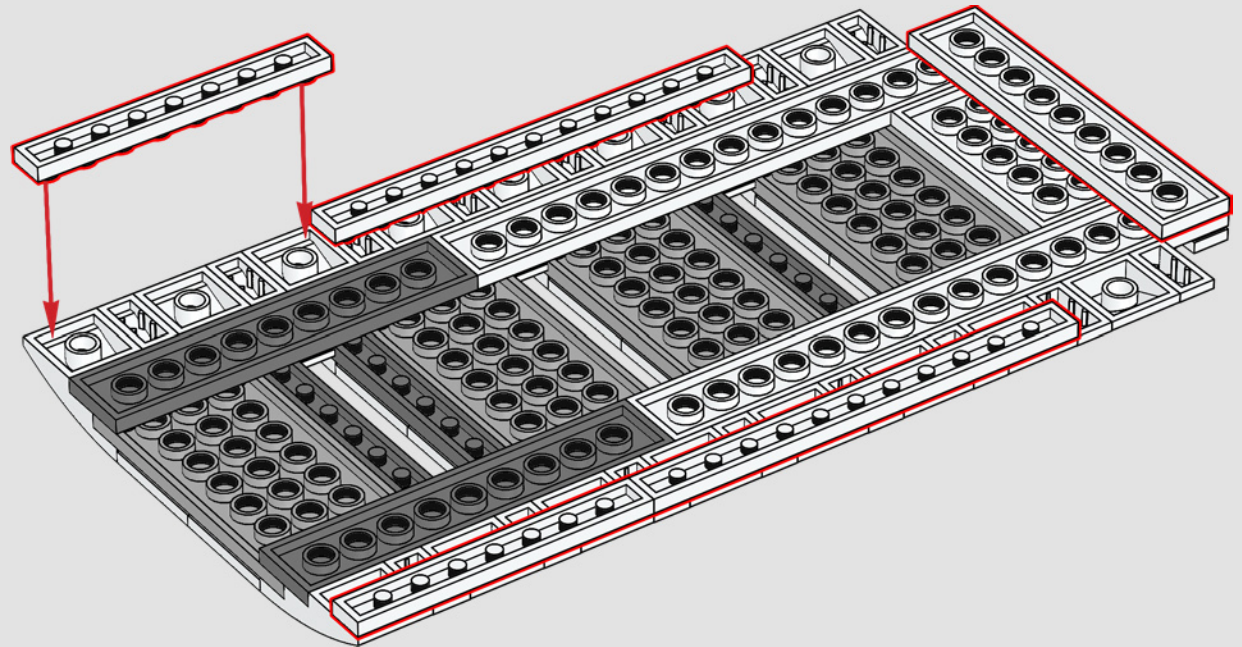

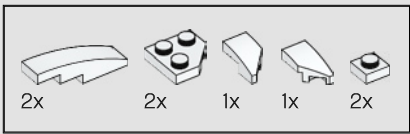

428

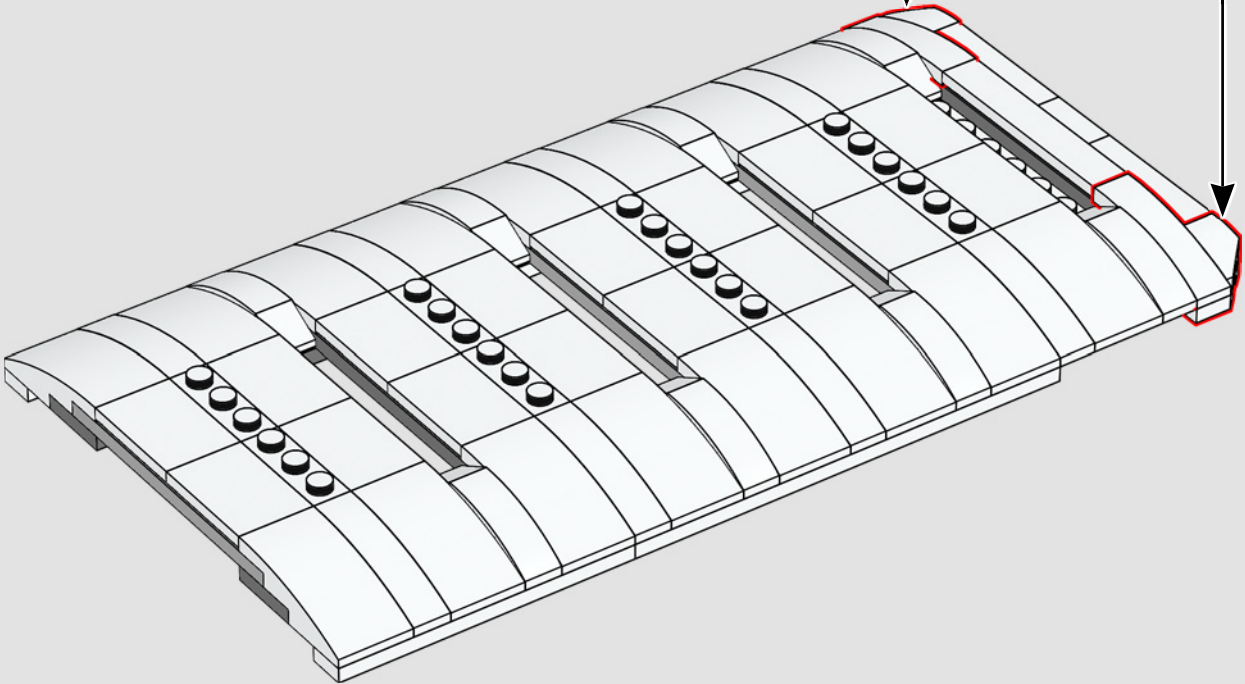
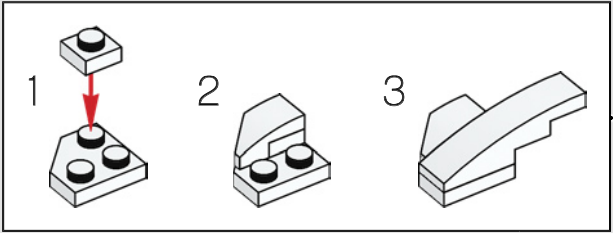
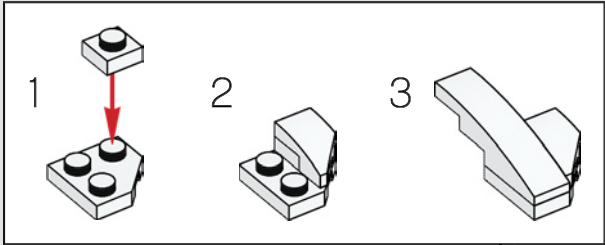

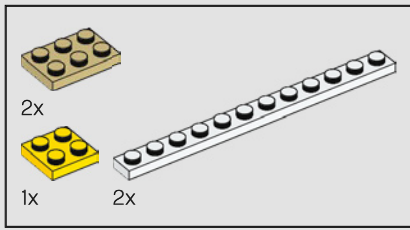

429

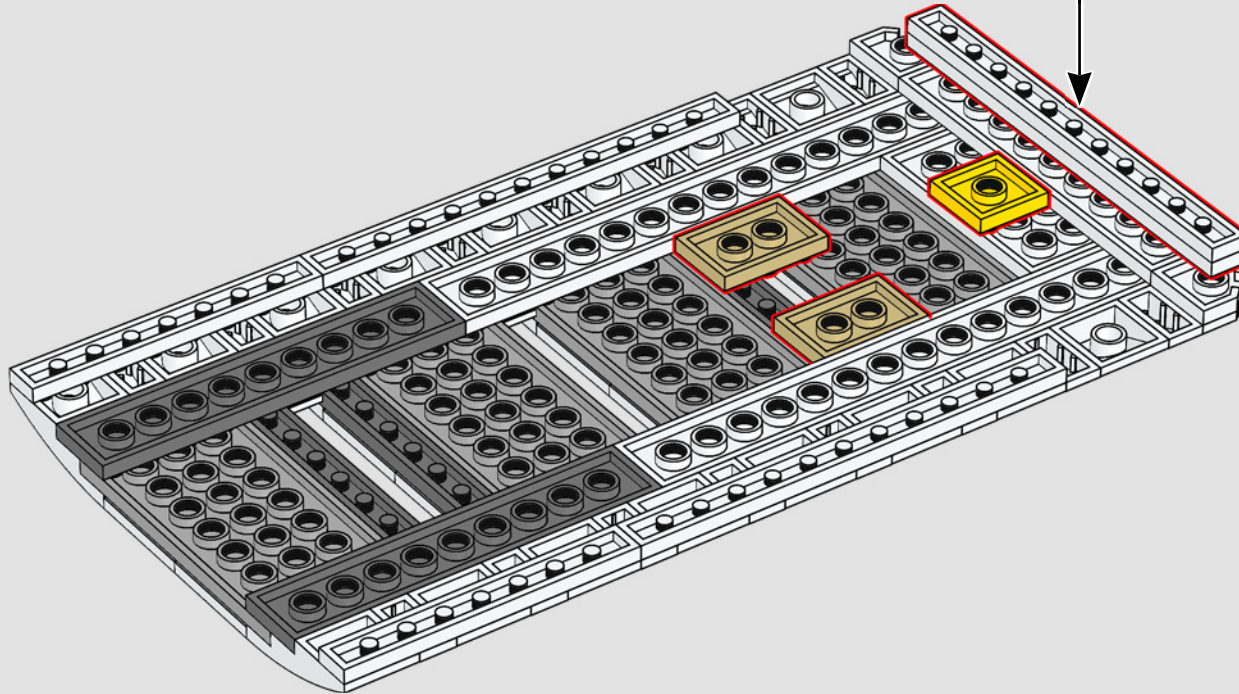
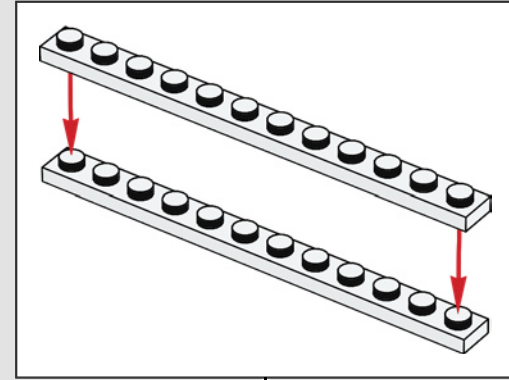

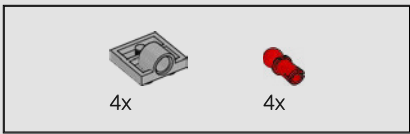

430

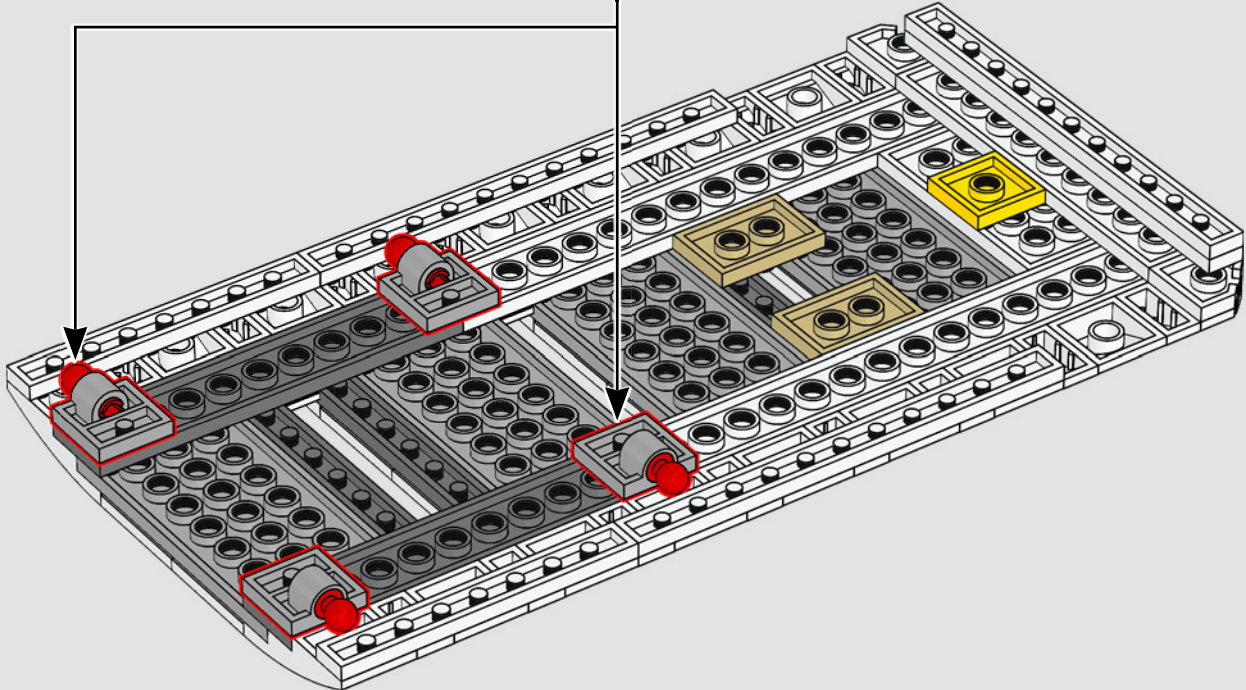
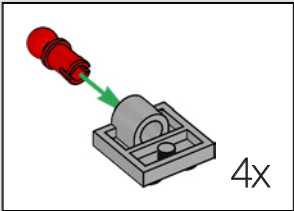



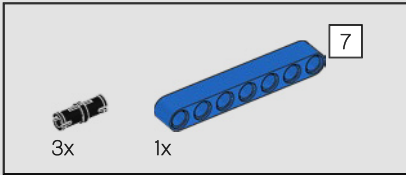
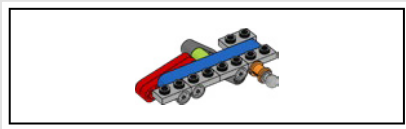

431

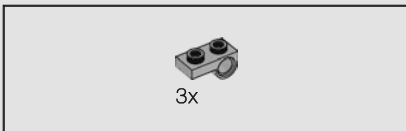
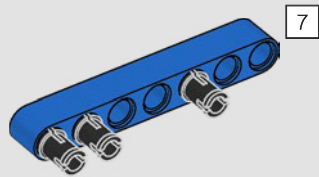

432

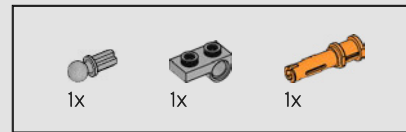
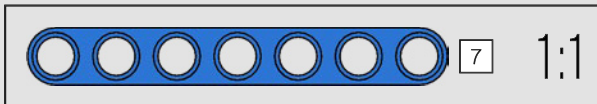
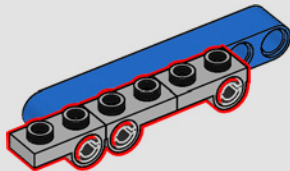

433

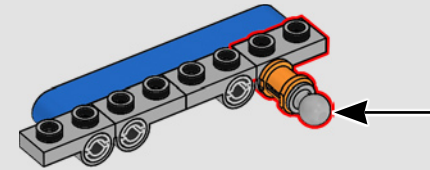
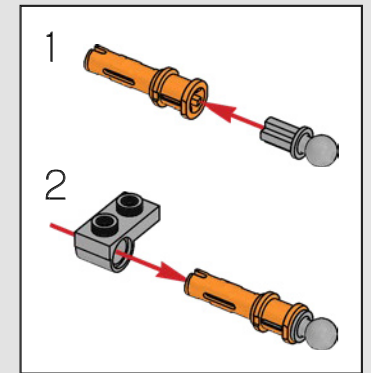

434

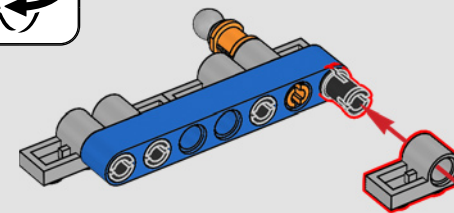
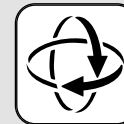



435

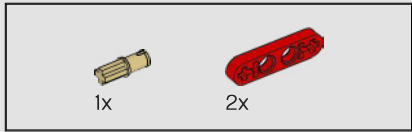
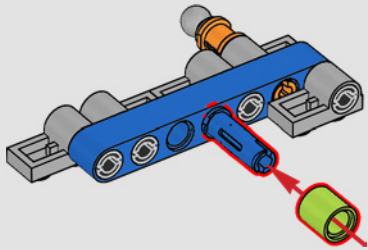

436

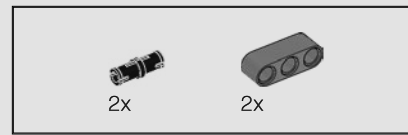
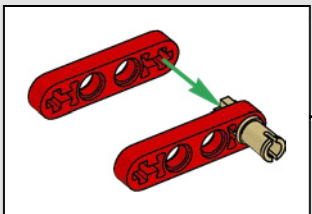
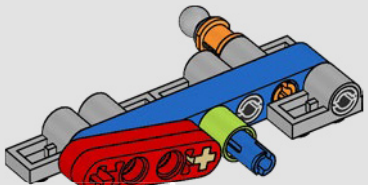

437

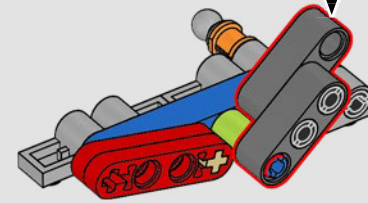
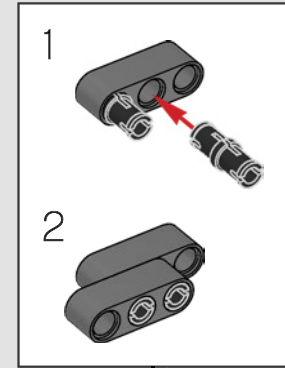

438

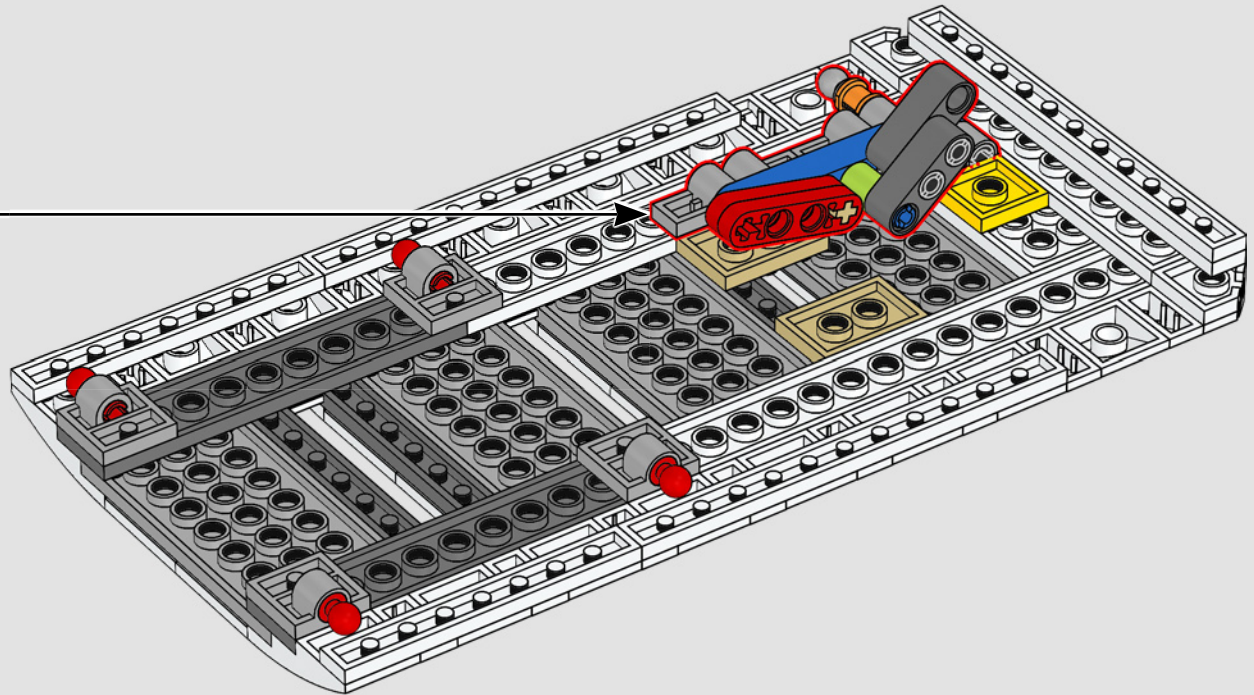

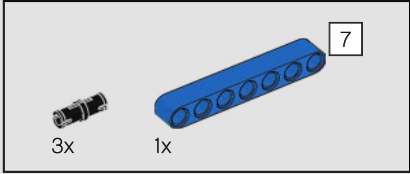
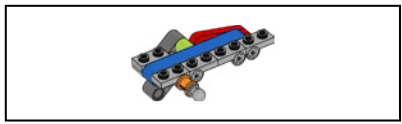

439

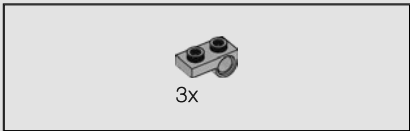
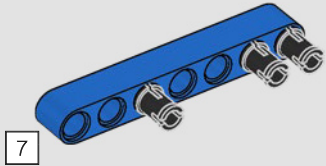

440

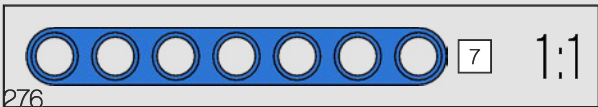
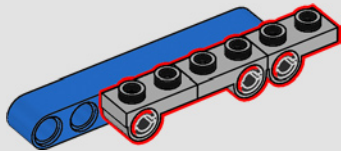

276

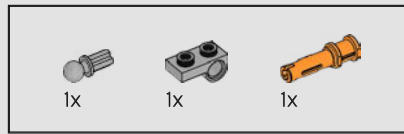

441

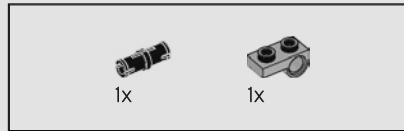
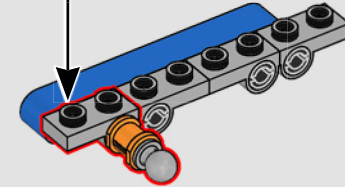
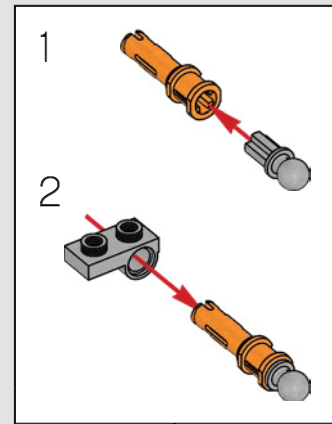

442

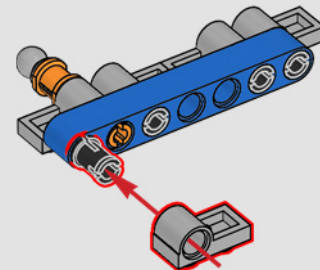
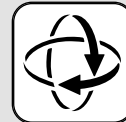

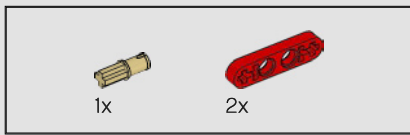

443

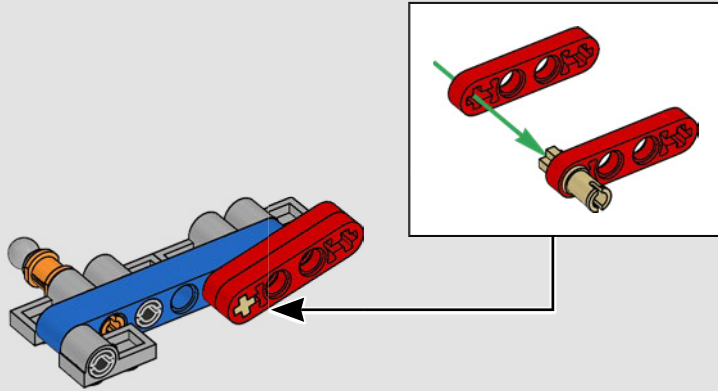

444

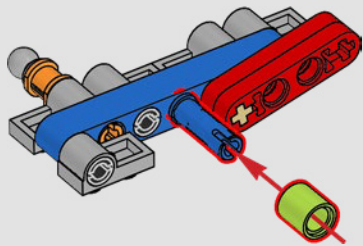

445

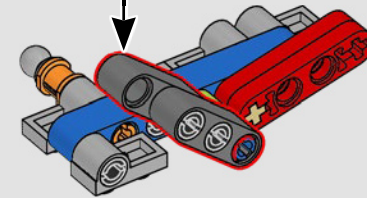
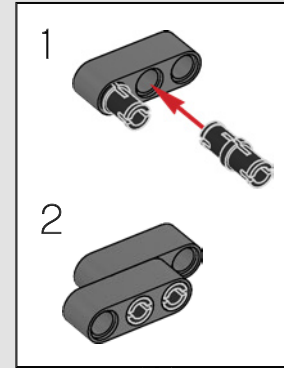

446

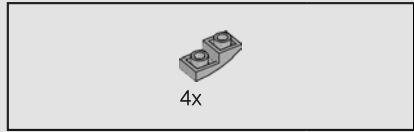
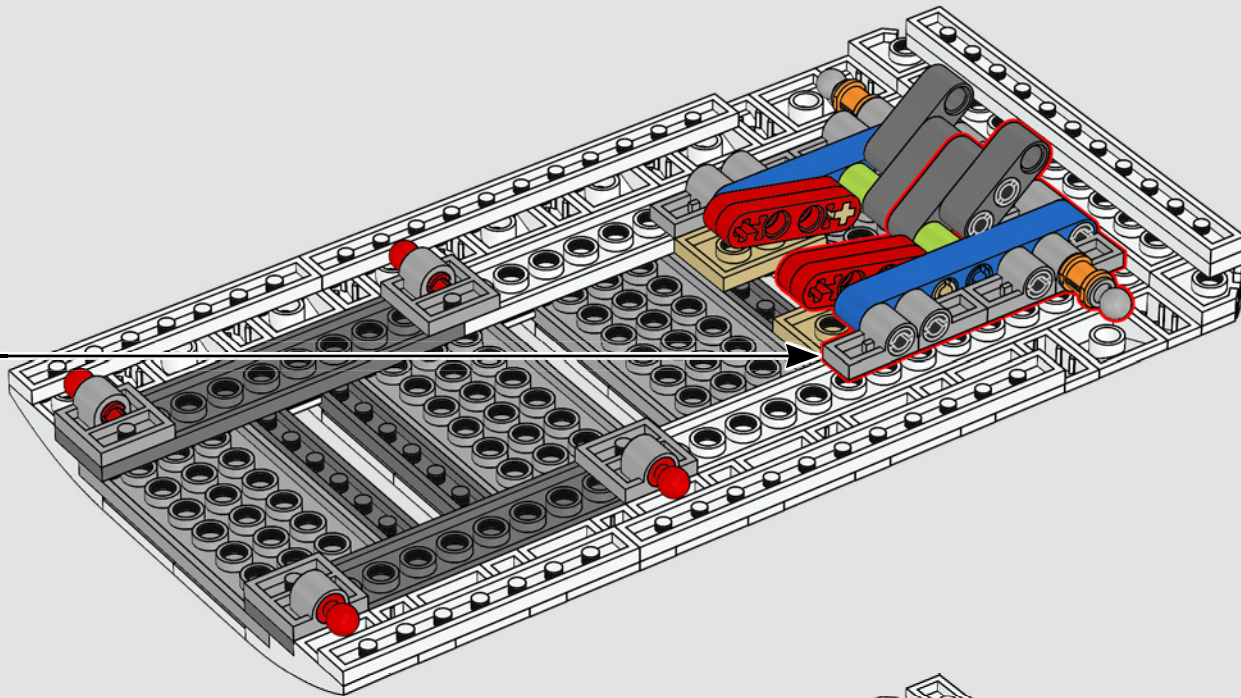

447

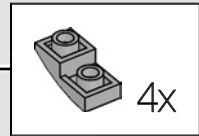
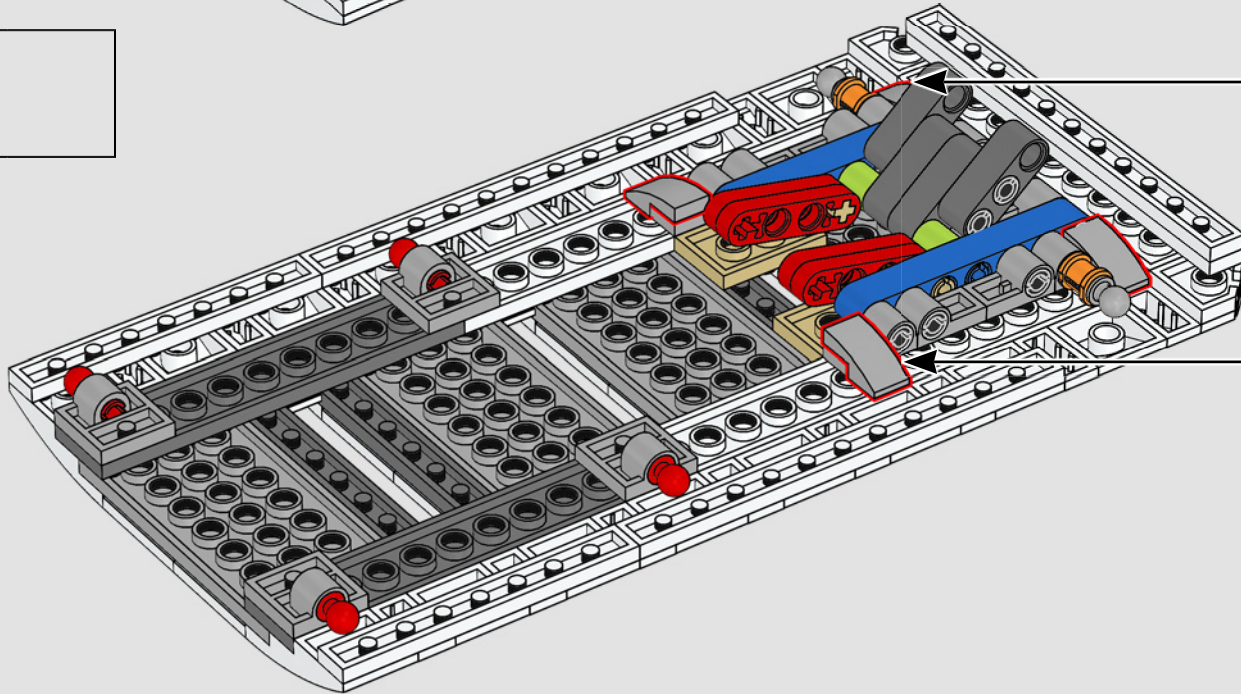

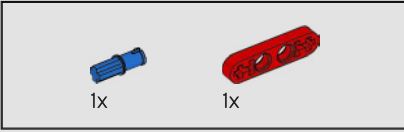
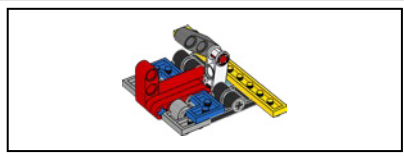

448

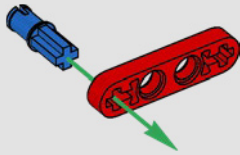

449

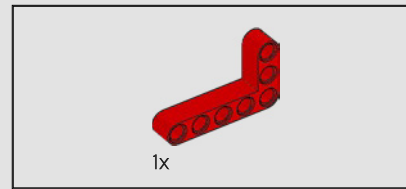
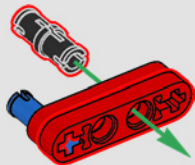

450

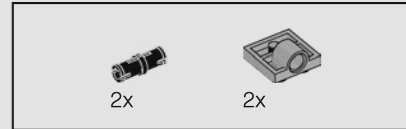
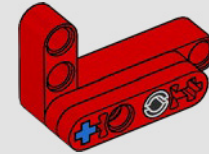

451

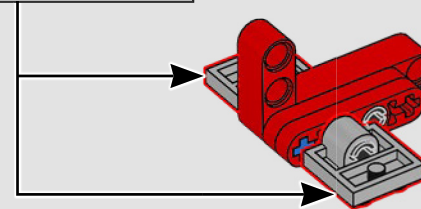
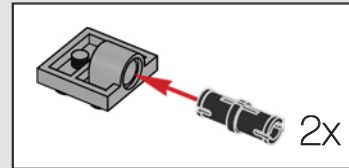

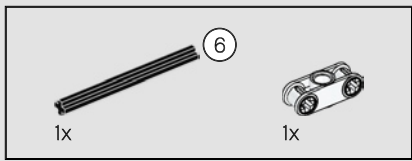

452

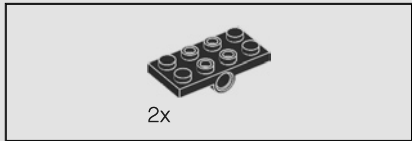
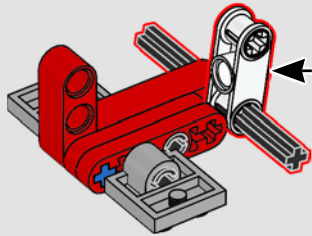
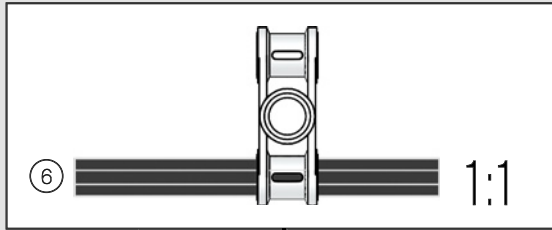

453

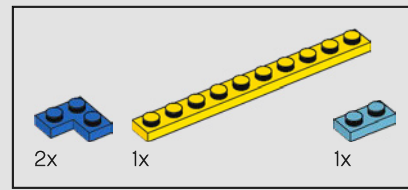
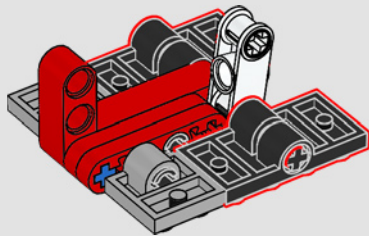

454

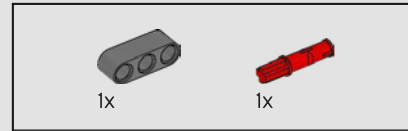
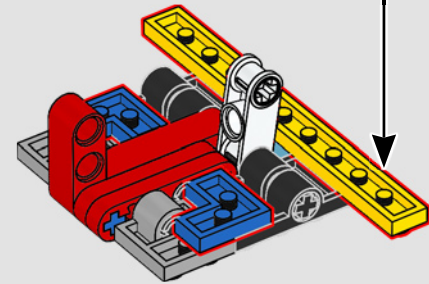
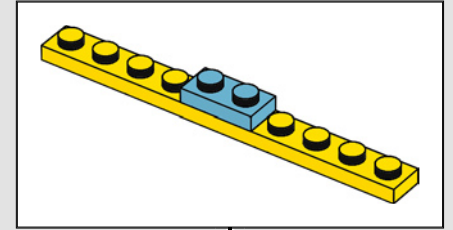

455

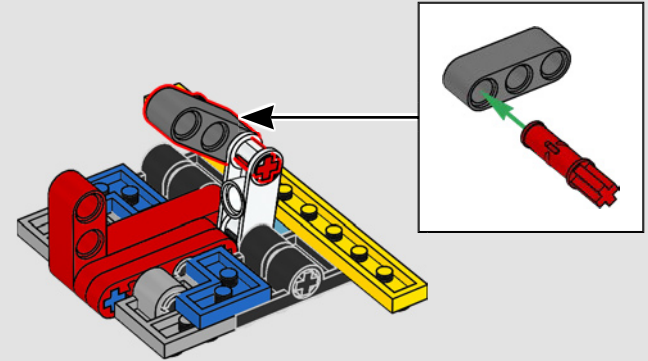



456

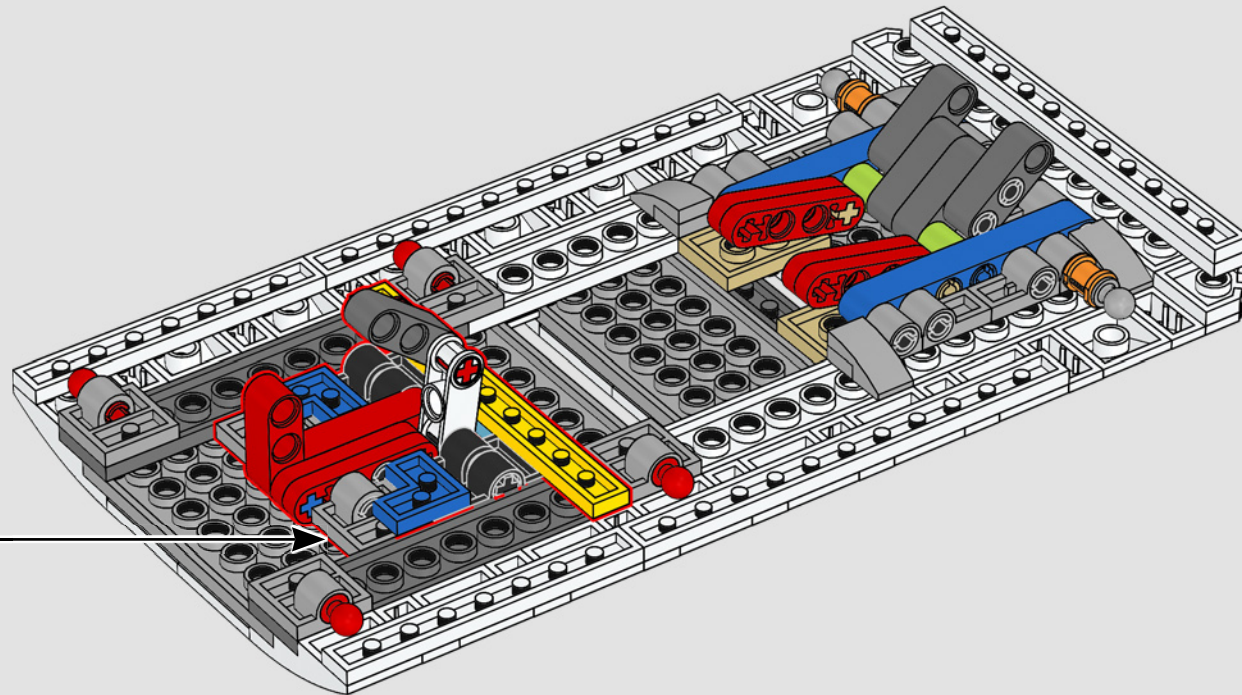

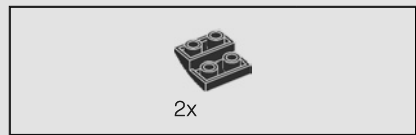

457

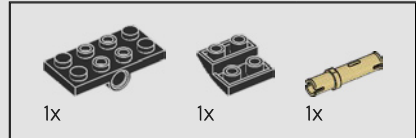
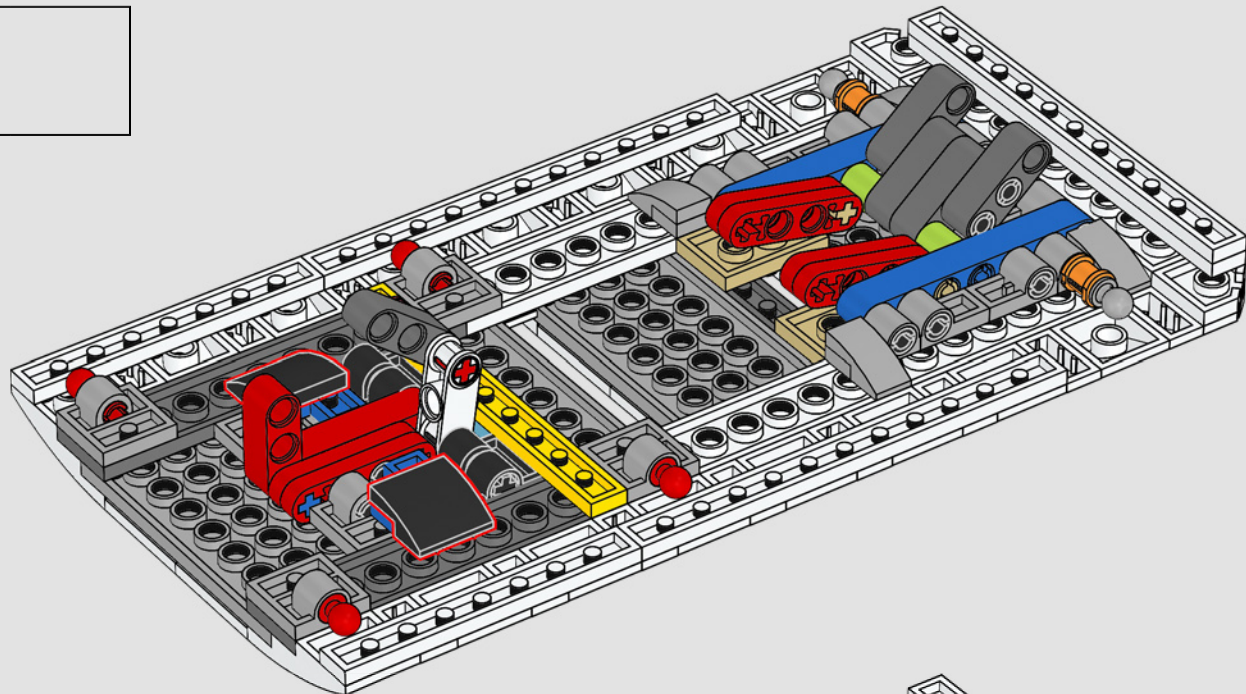

458

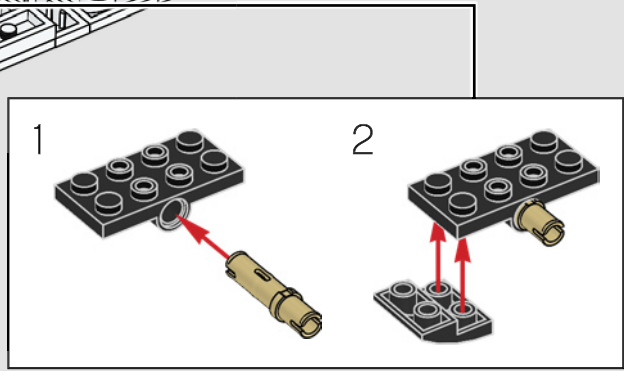
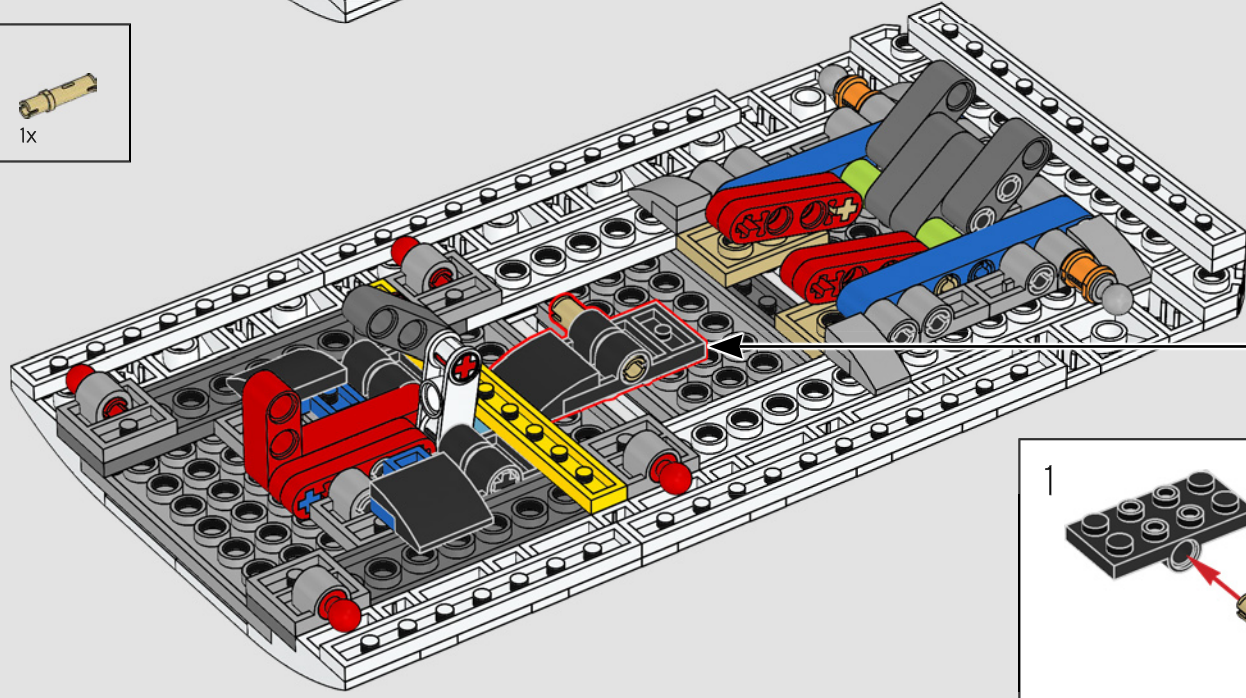

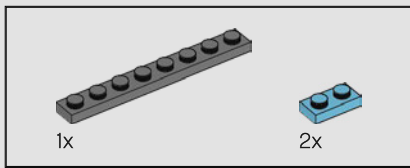

459

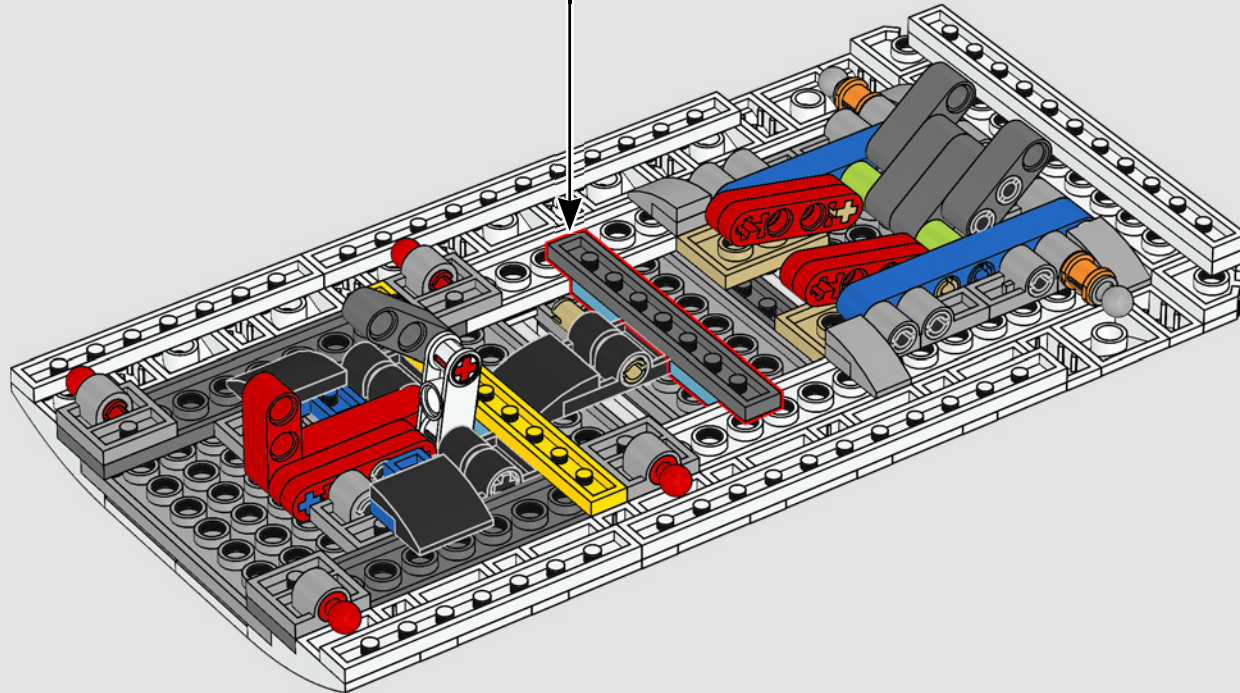
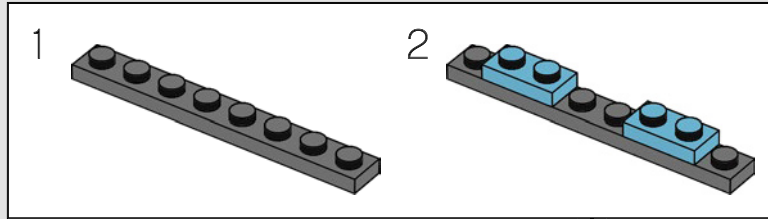

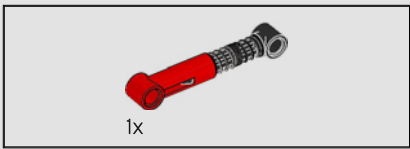

460

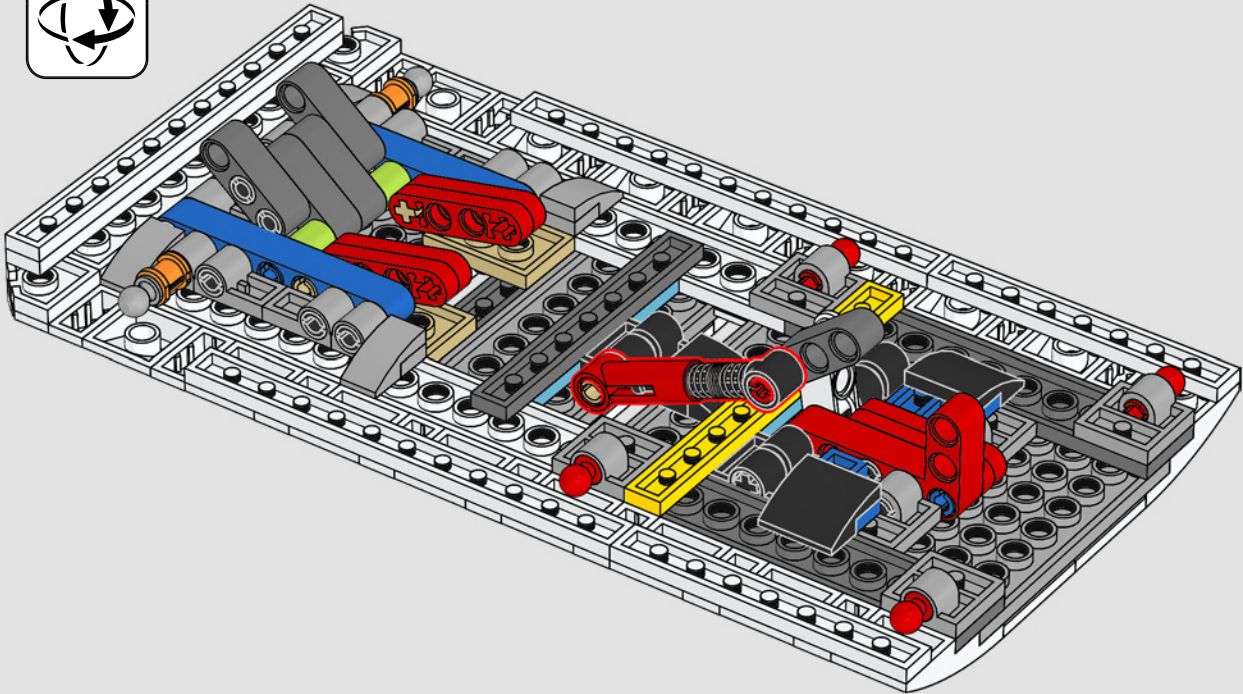

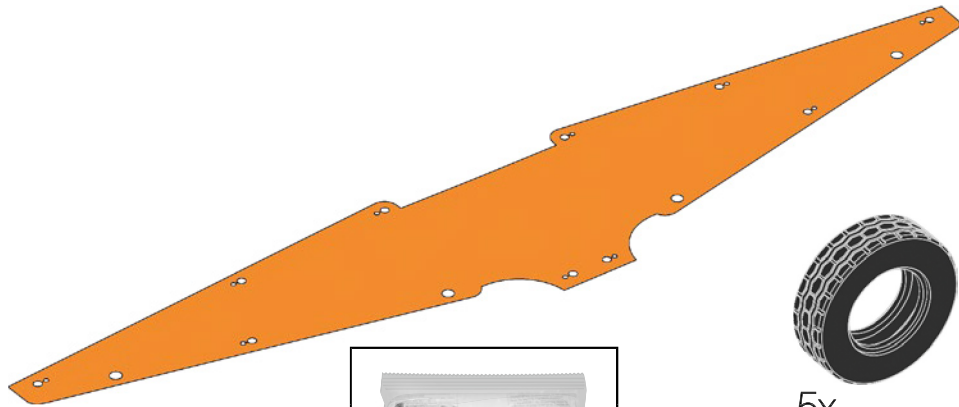

5x

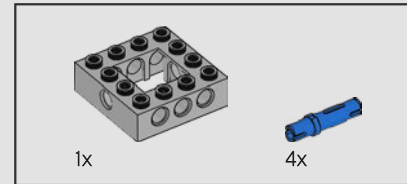
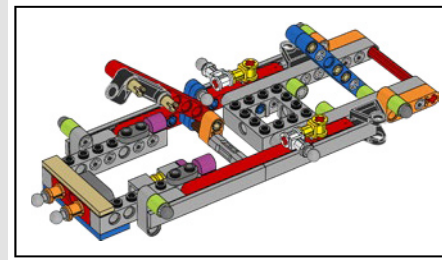
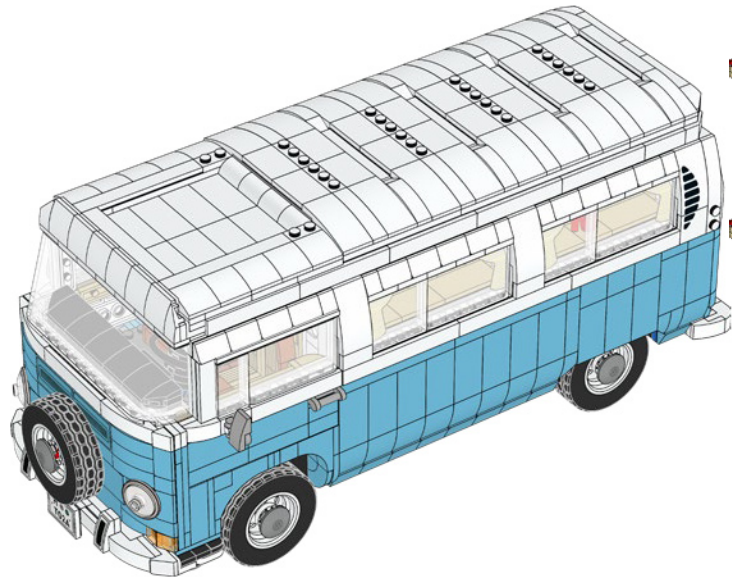
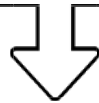

461

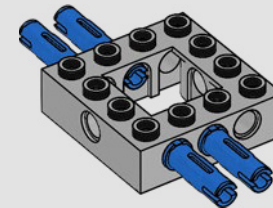



462

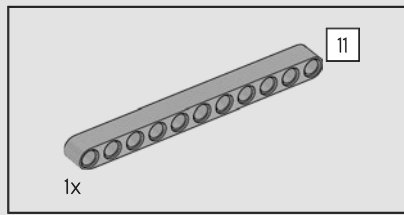
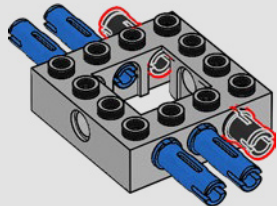

463

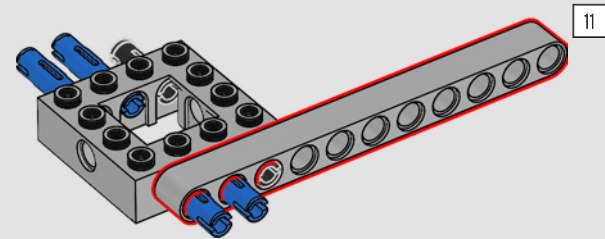

464

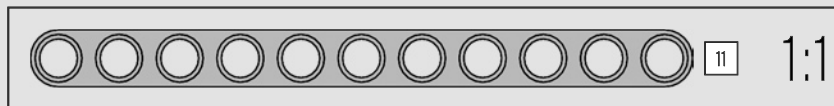
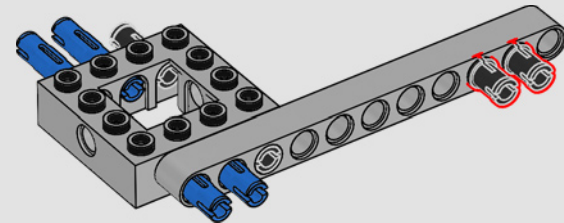

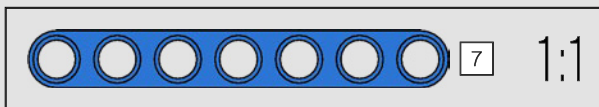
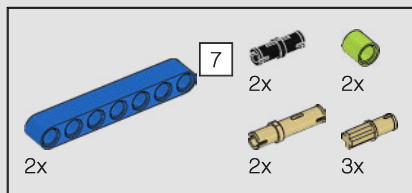

465

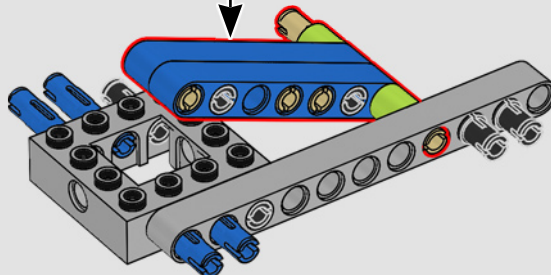
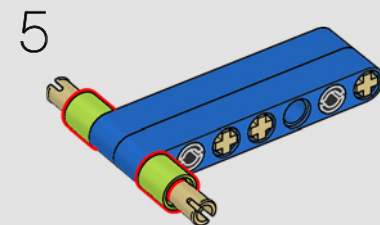
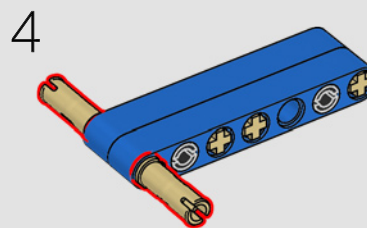
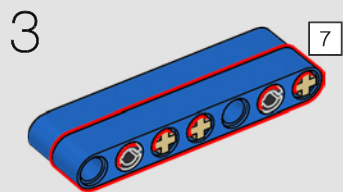
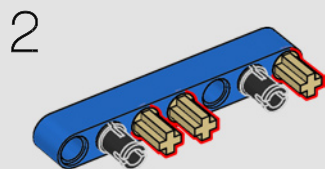
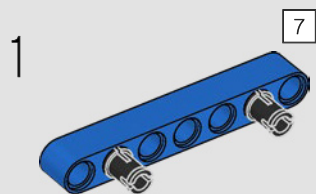

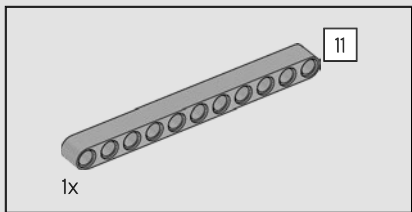

466

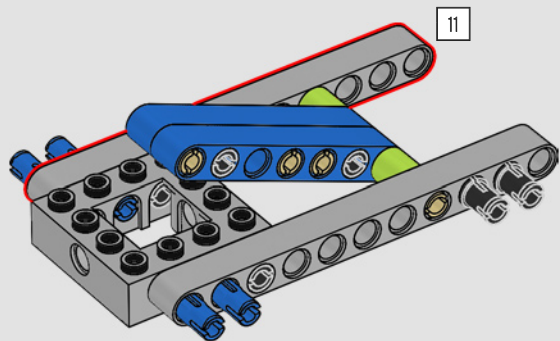

467

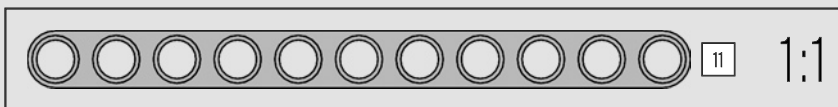
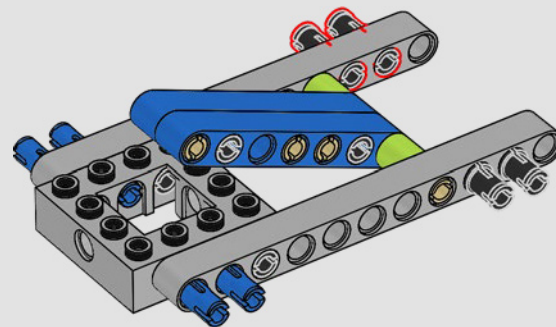



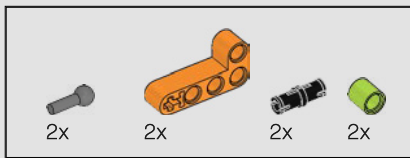

468

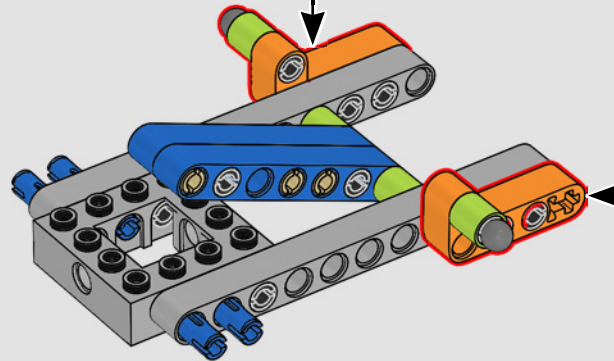
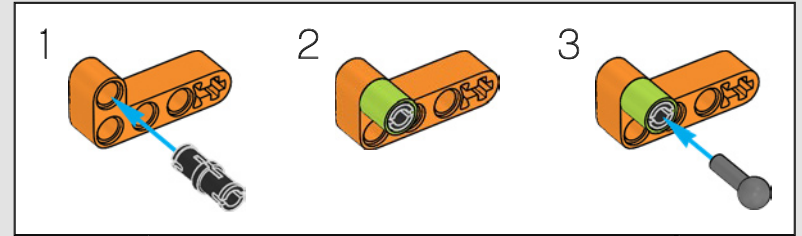
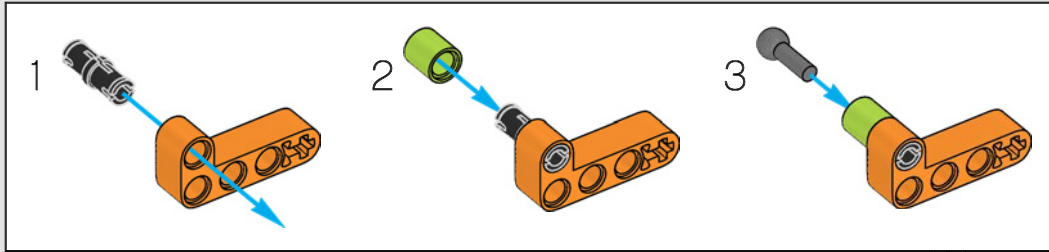



469

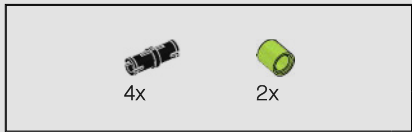
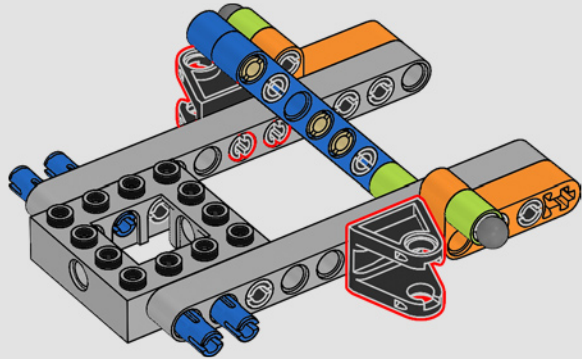

470

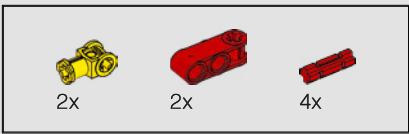
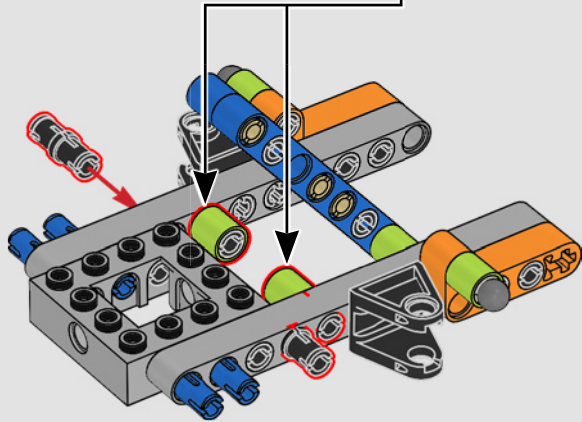
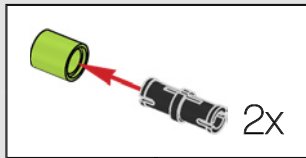

471

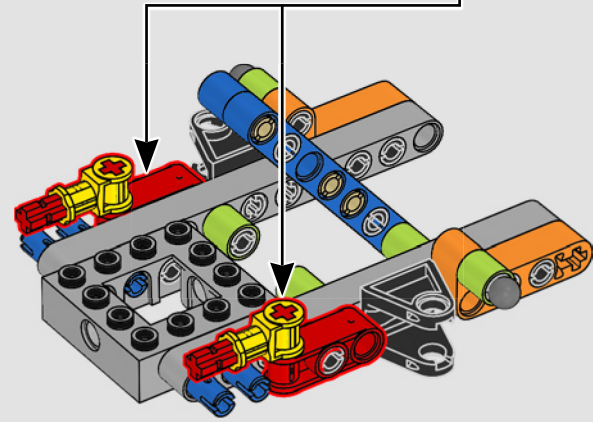
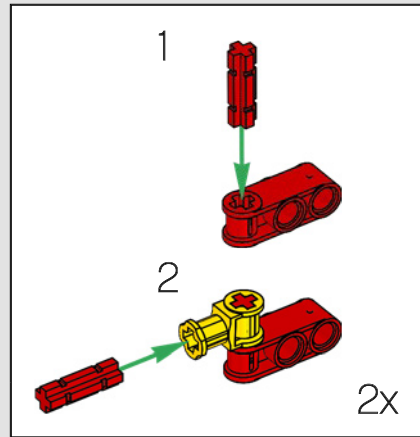

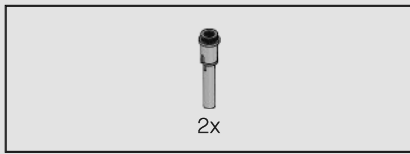

472

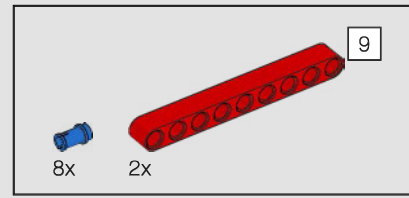
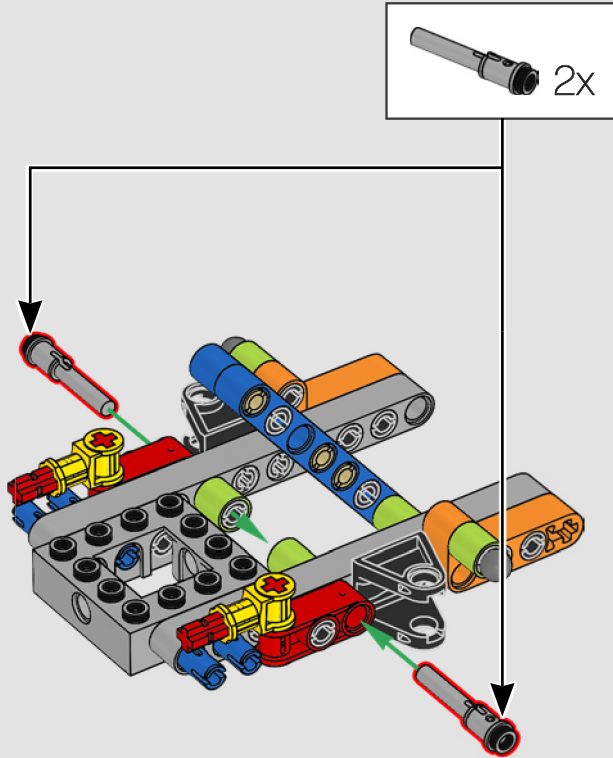

473

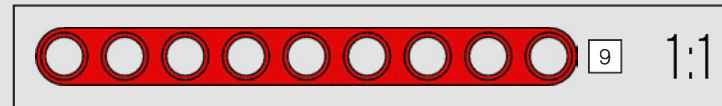
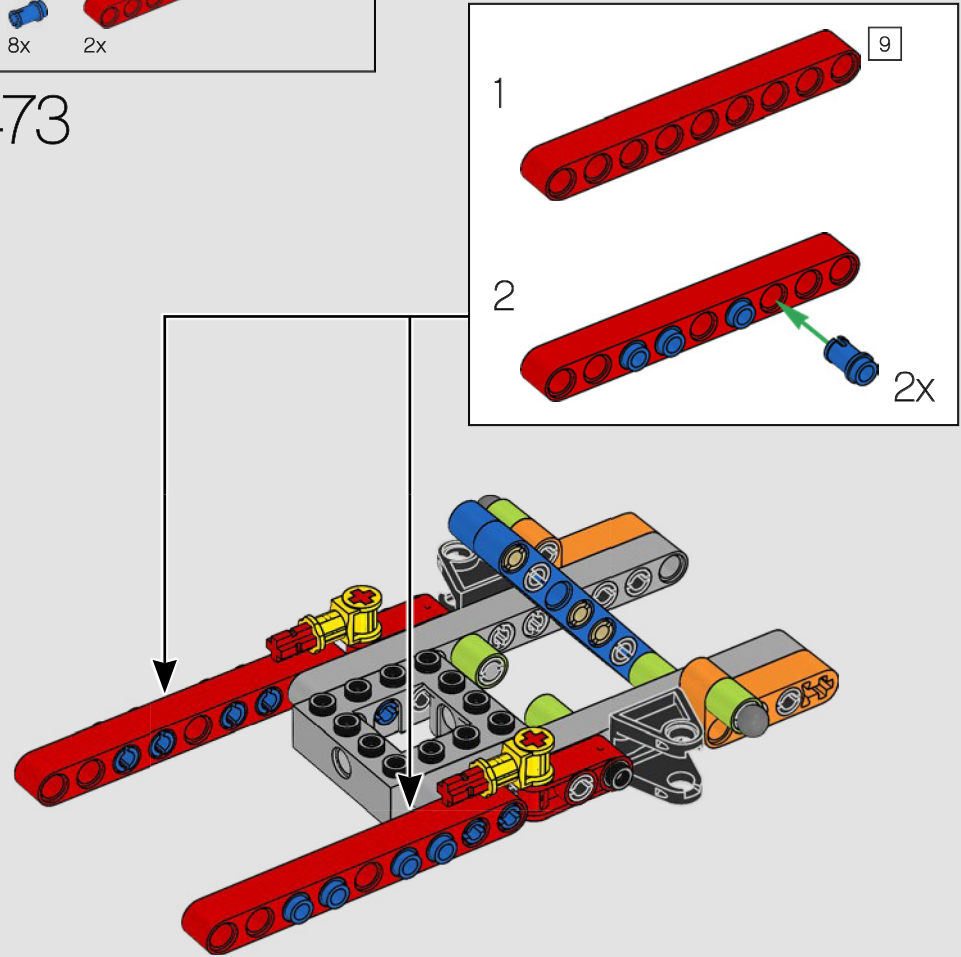



474

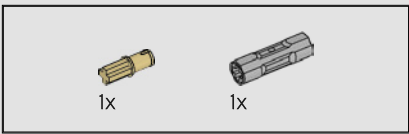
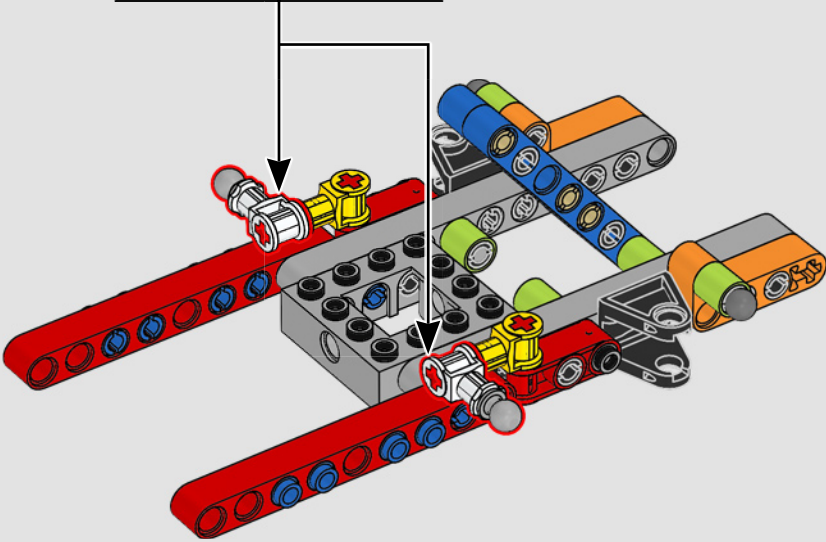
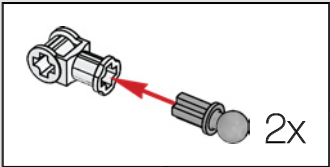

475

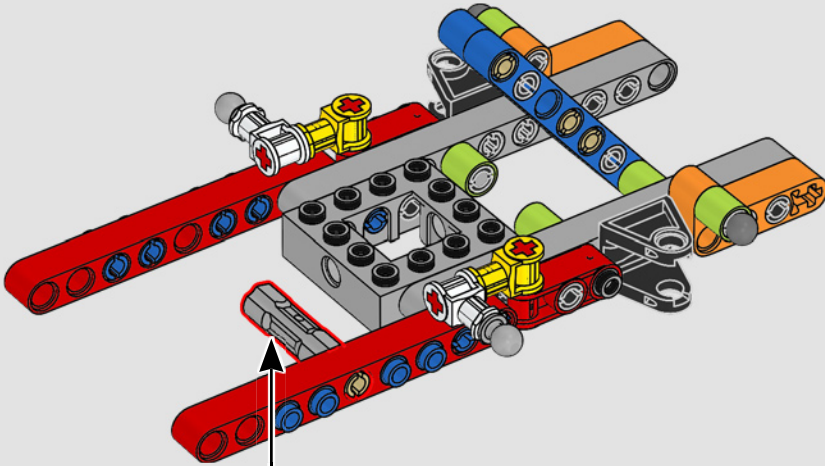
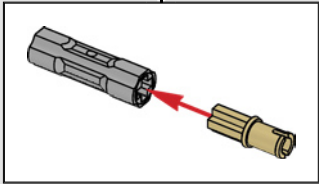

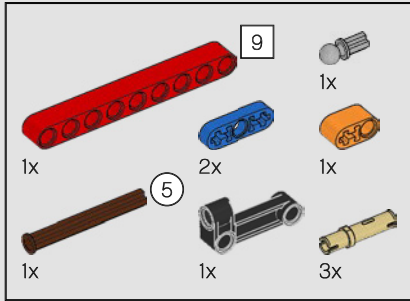
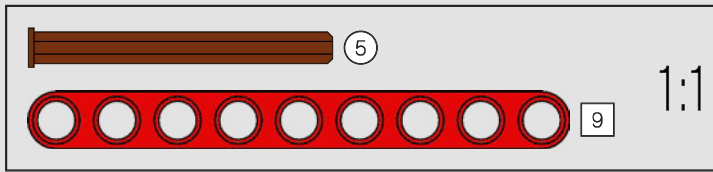
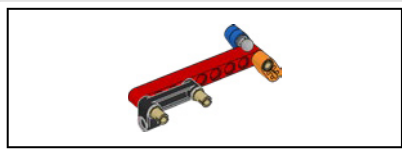

476

1

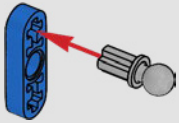

2

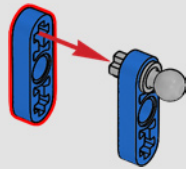

3

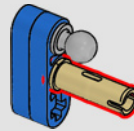

4

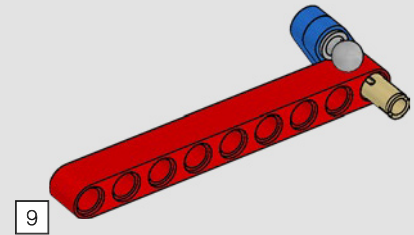

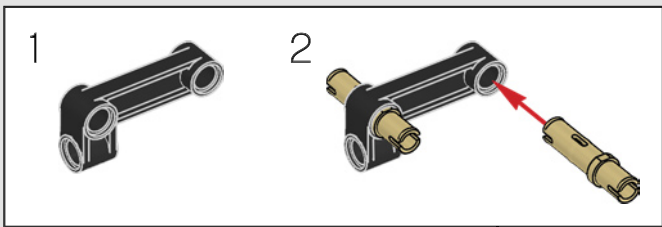

5

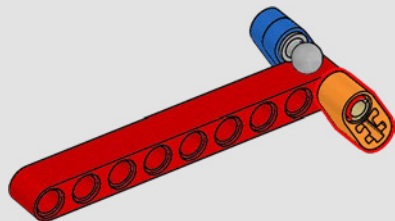

6

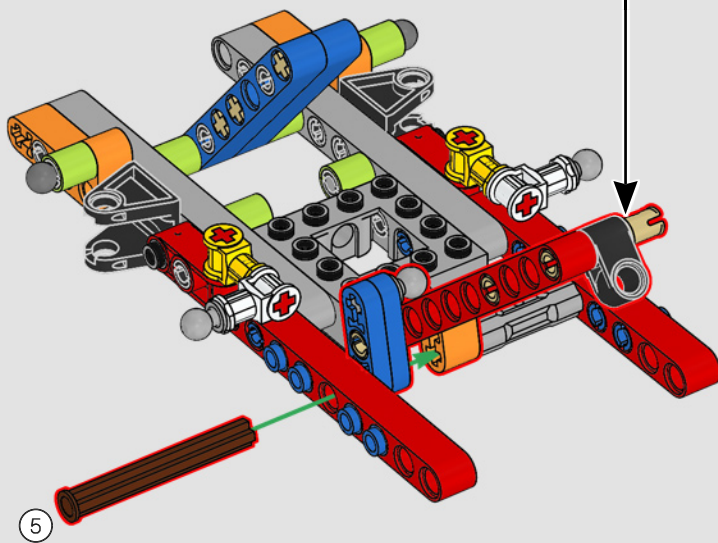
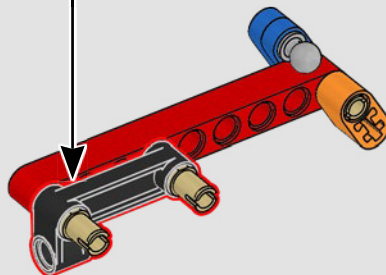

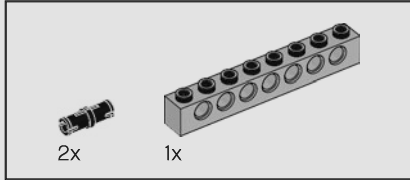
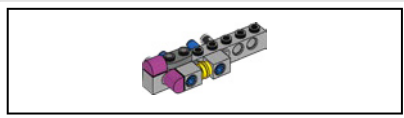

477

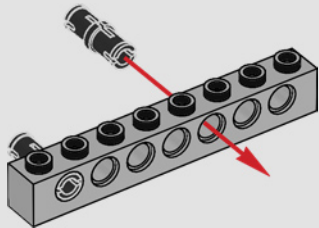

478

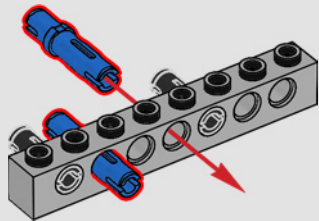

479

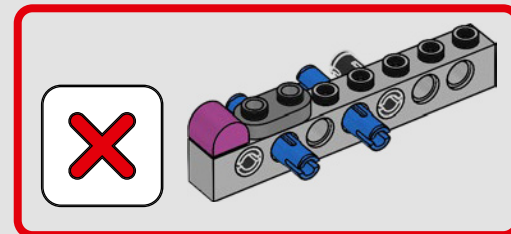
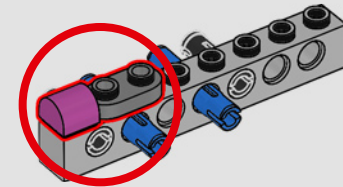



480

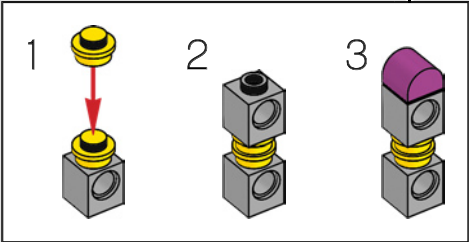
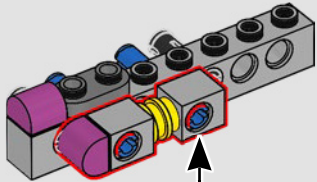
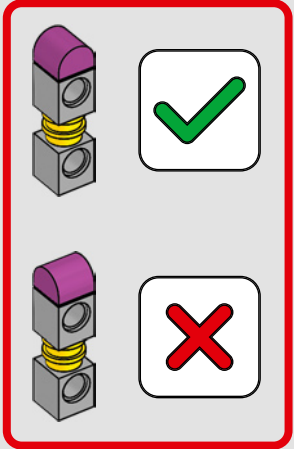

481

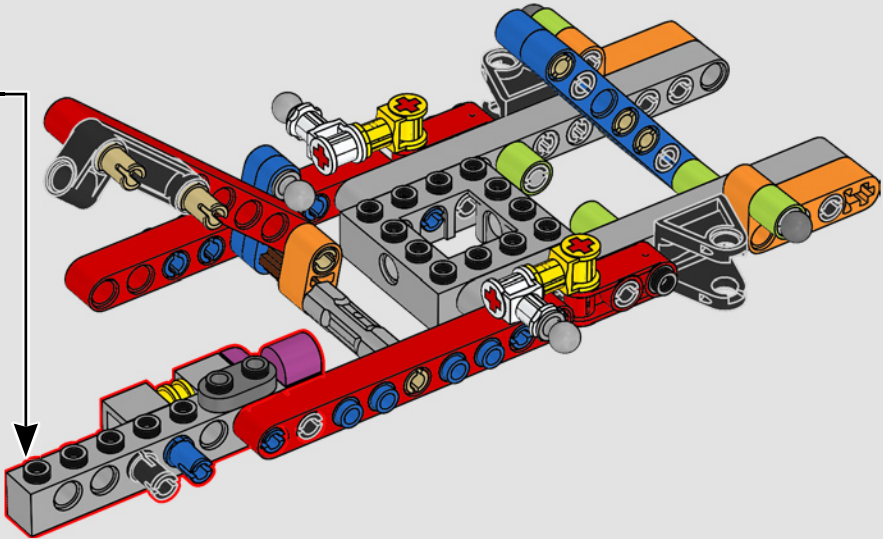



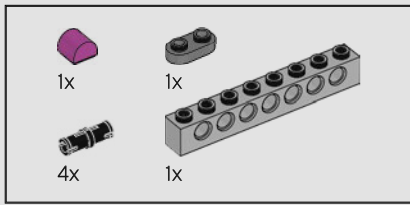

482

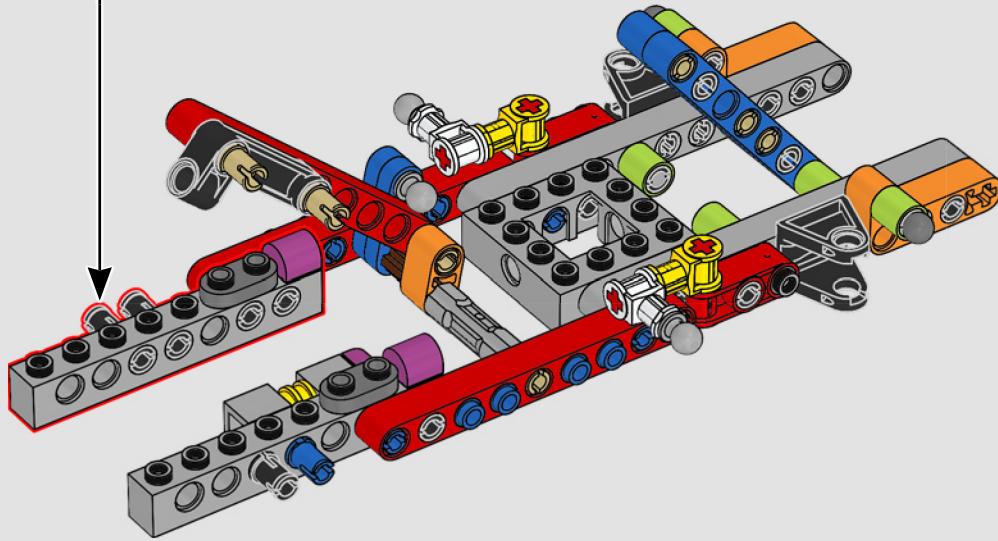
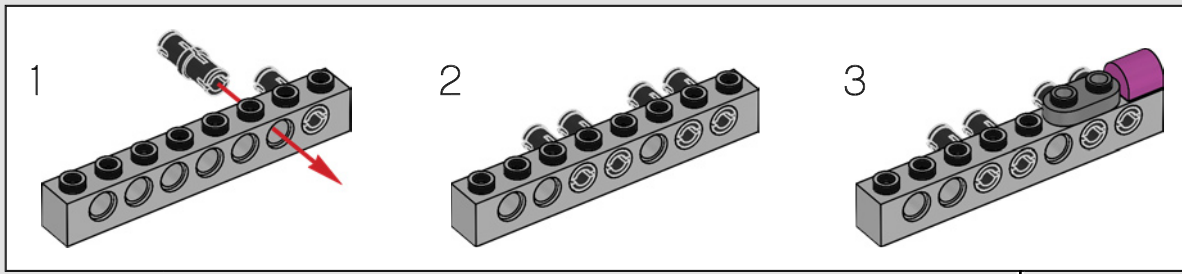

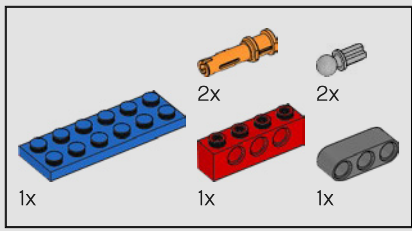

483

1

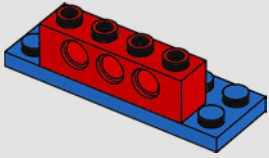

2

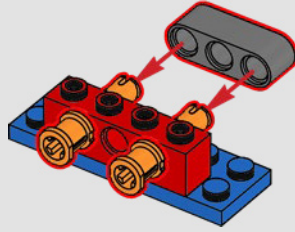

3

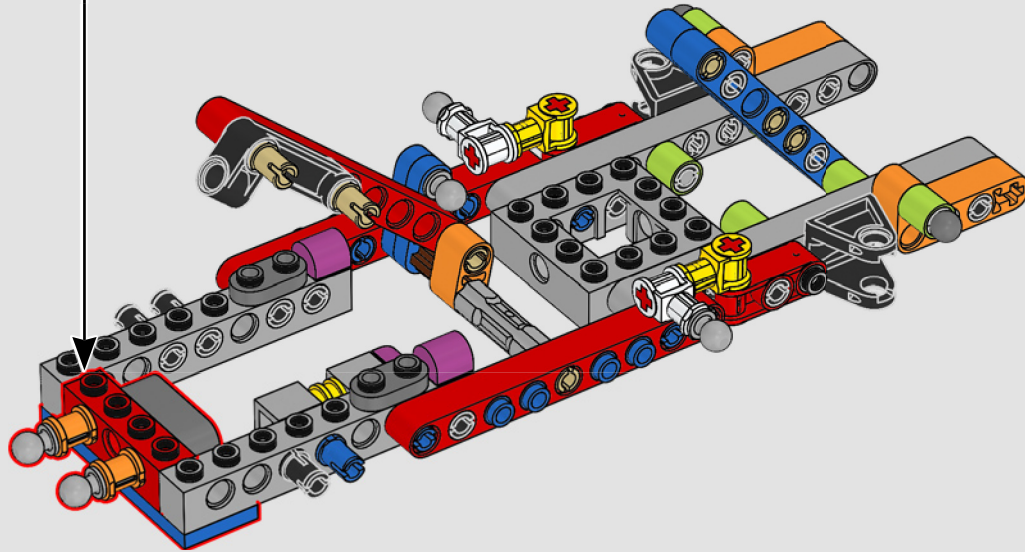
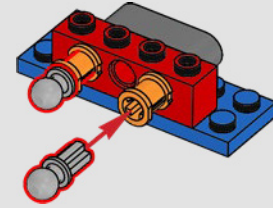

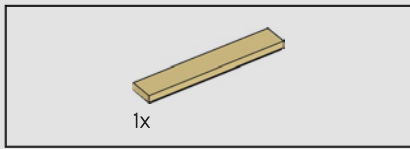

484

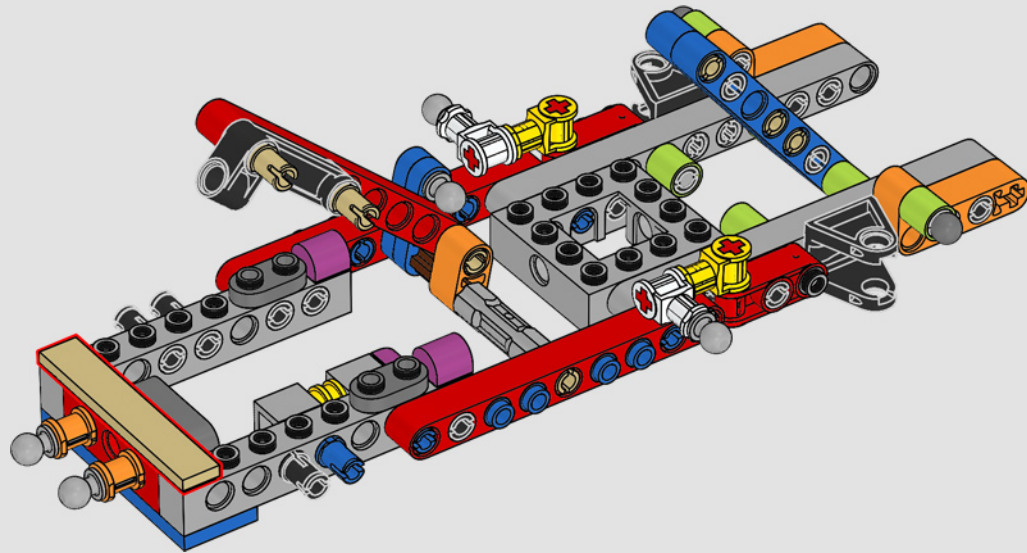

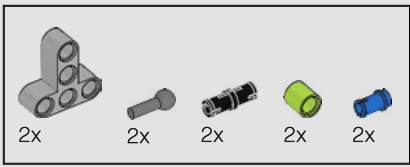

485

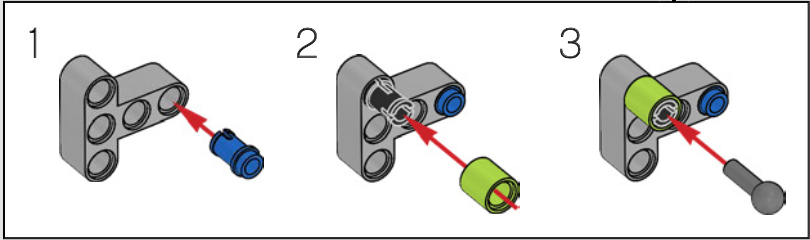
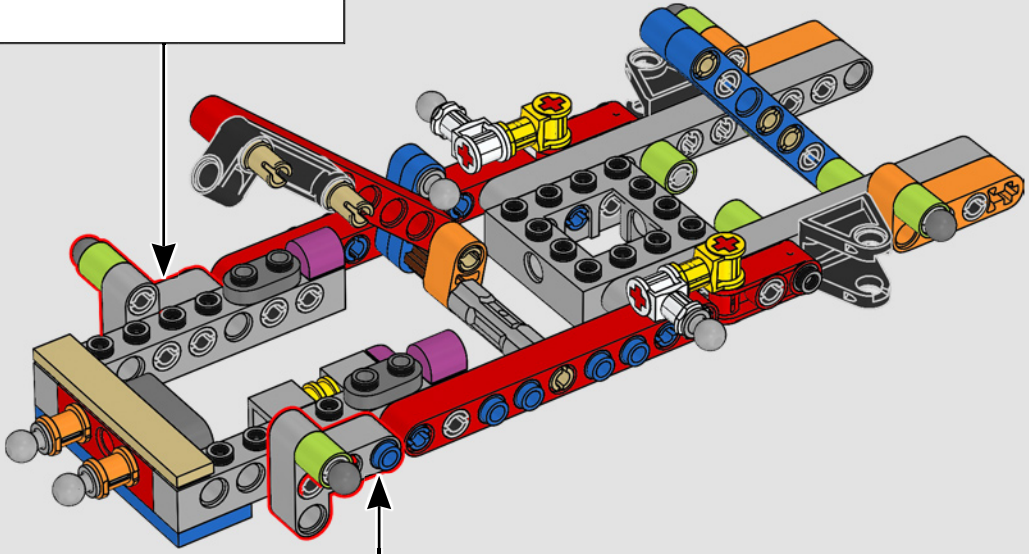
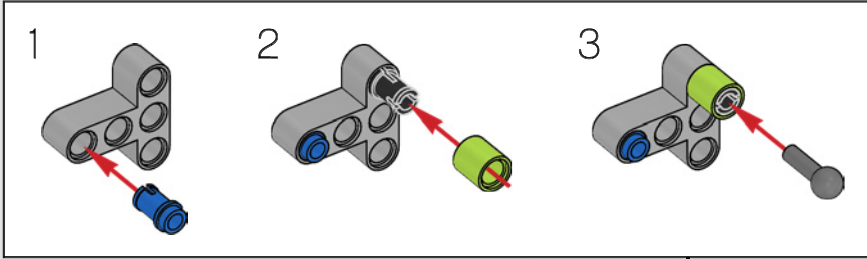

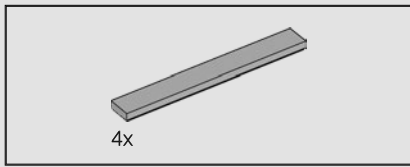

486

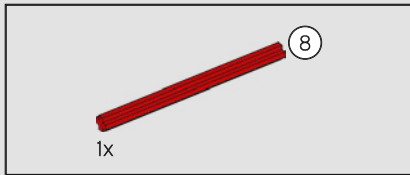
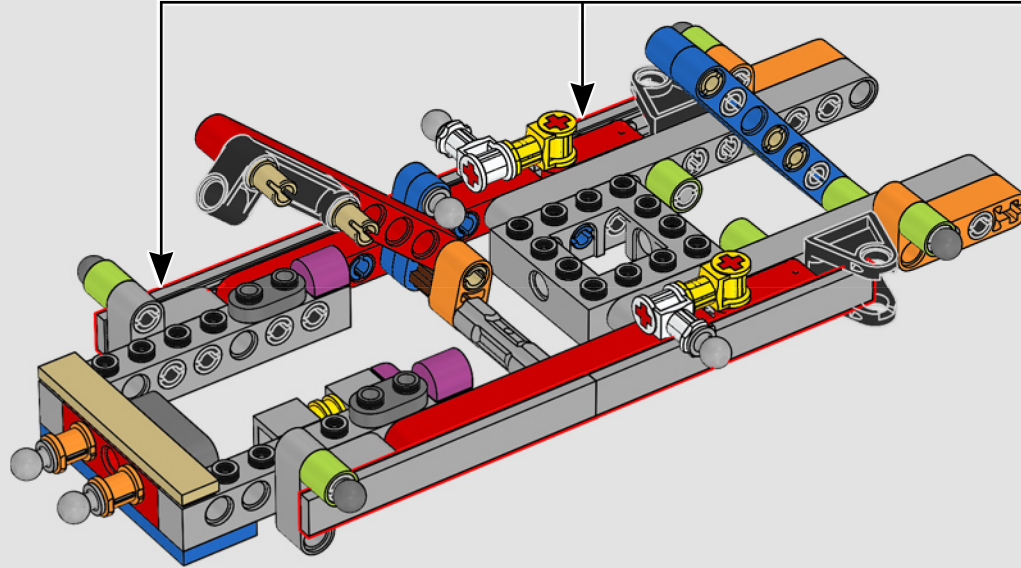
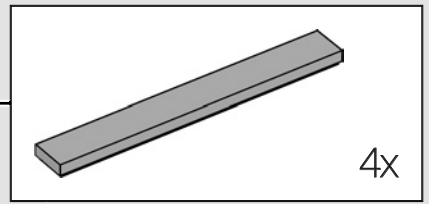

487

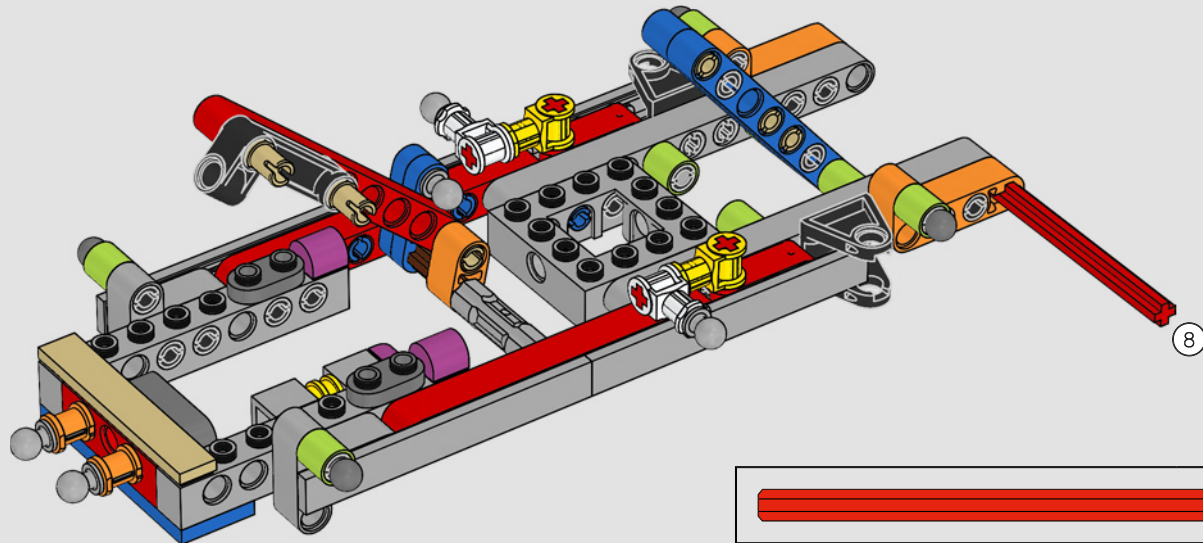

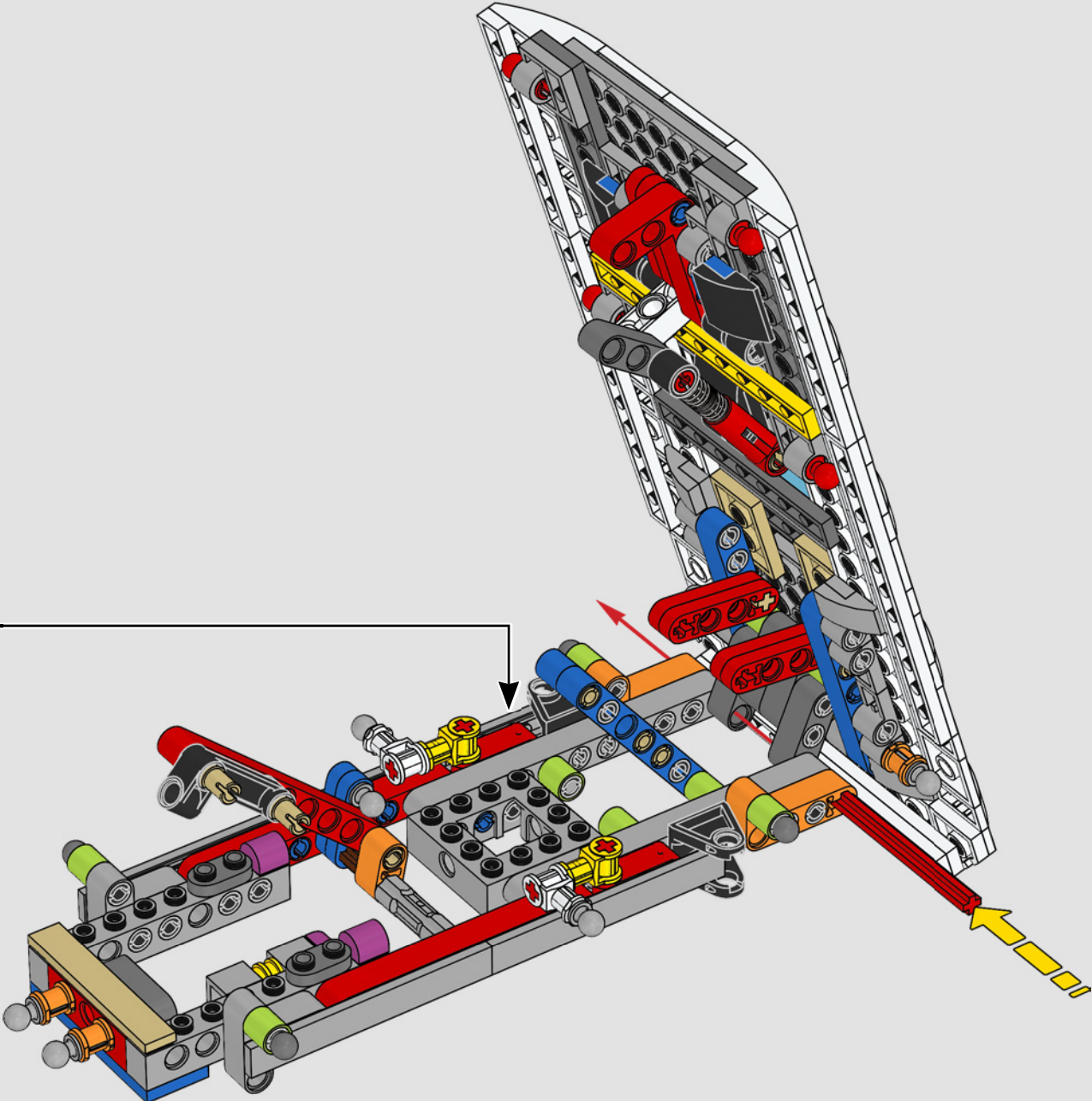

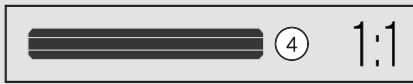
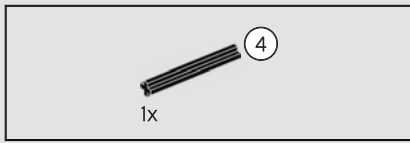

489

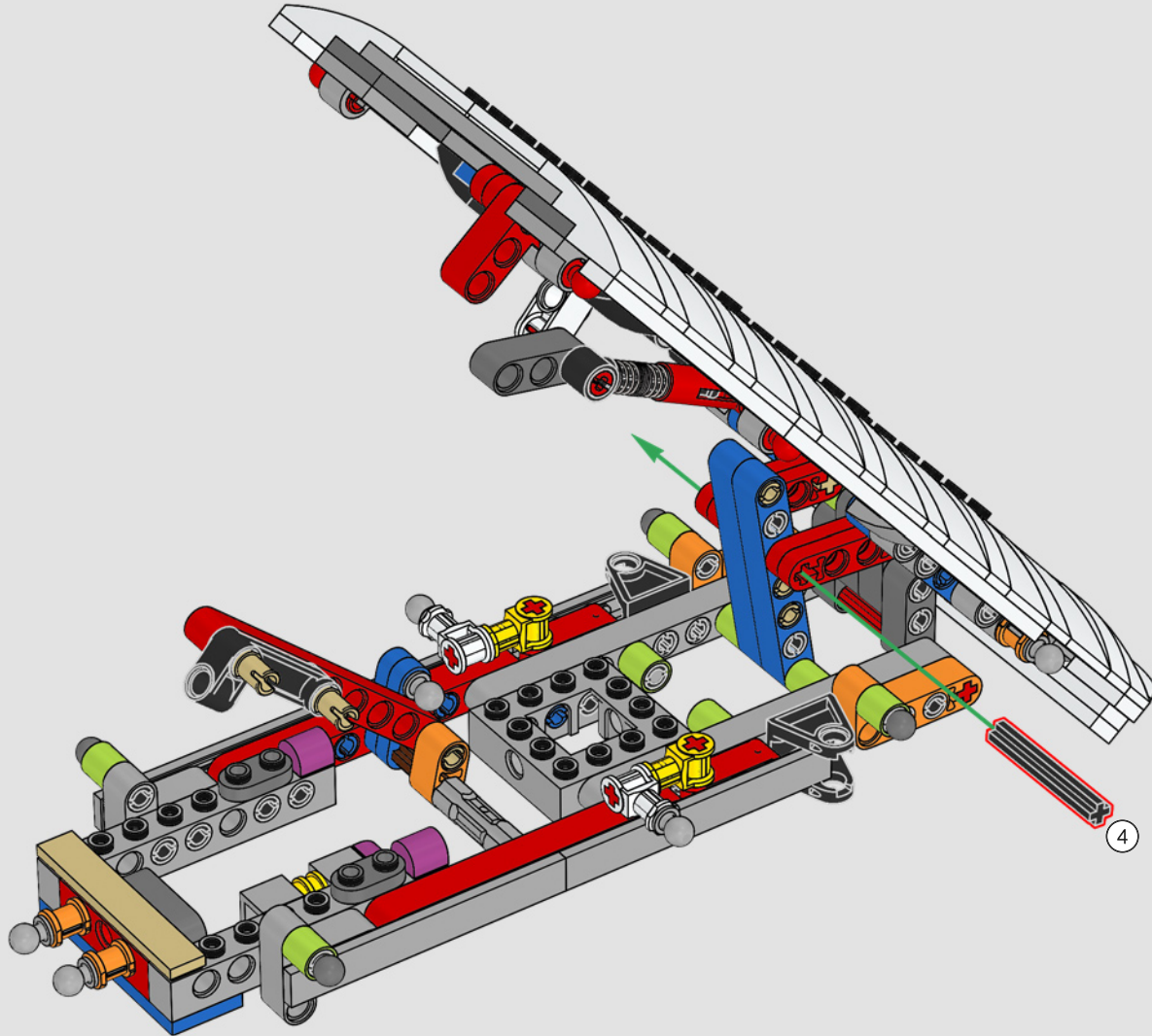

490

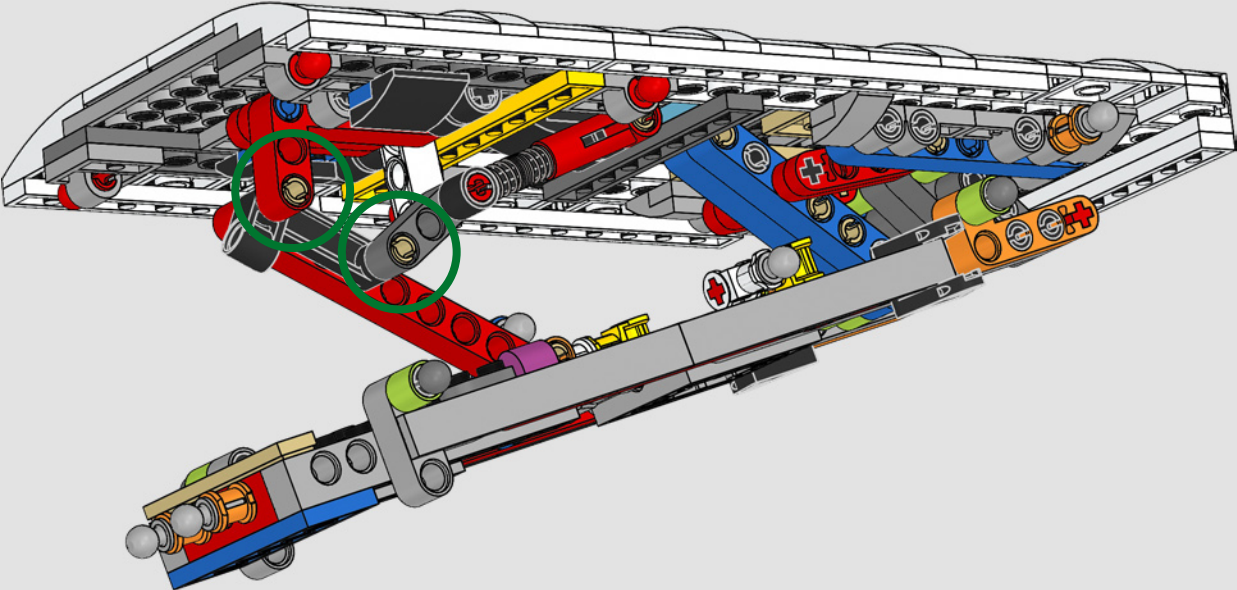



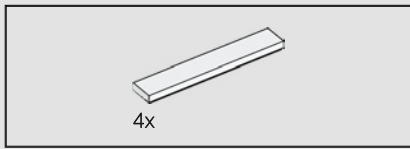

491

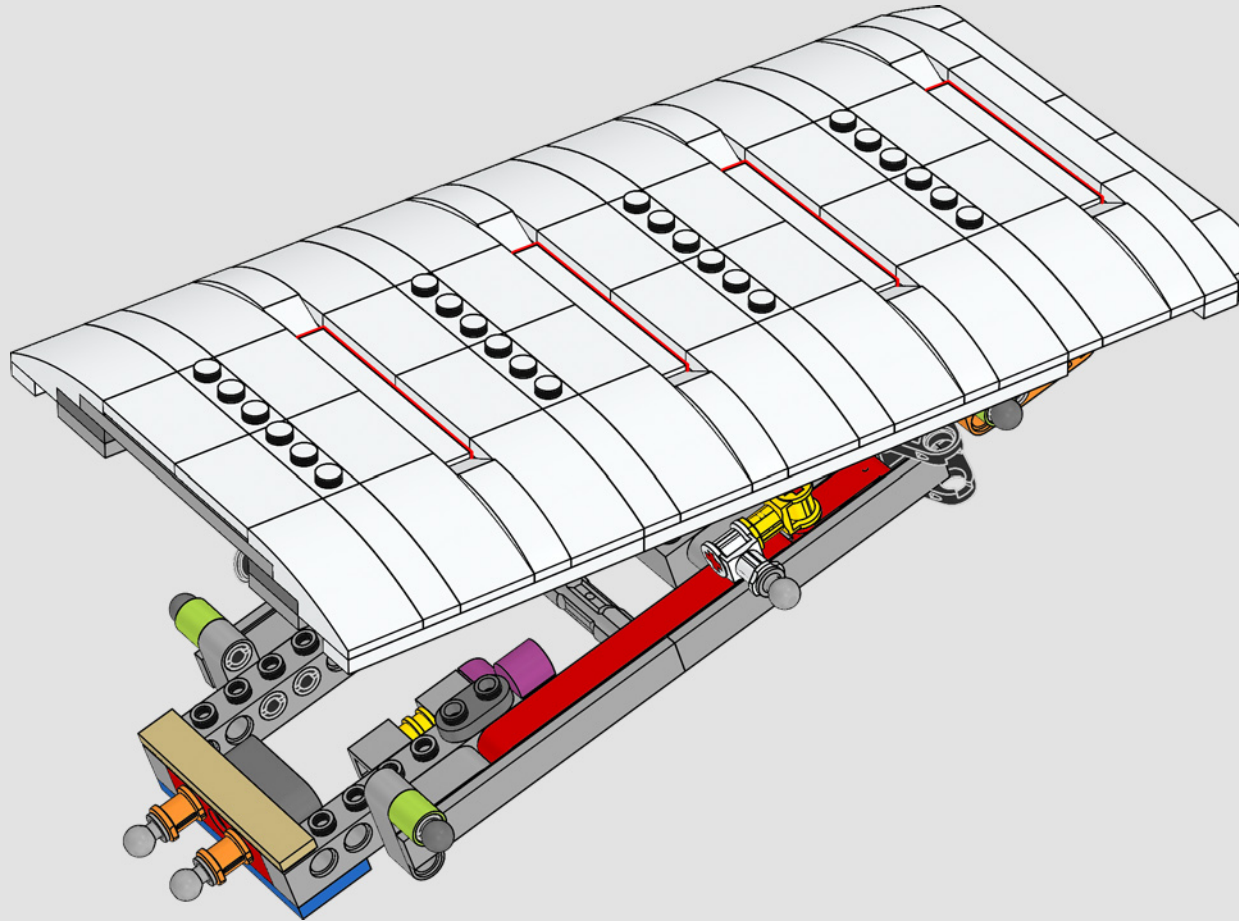

492

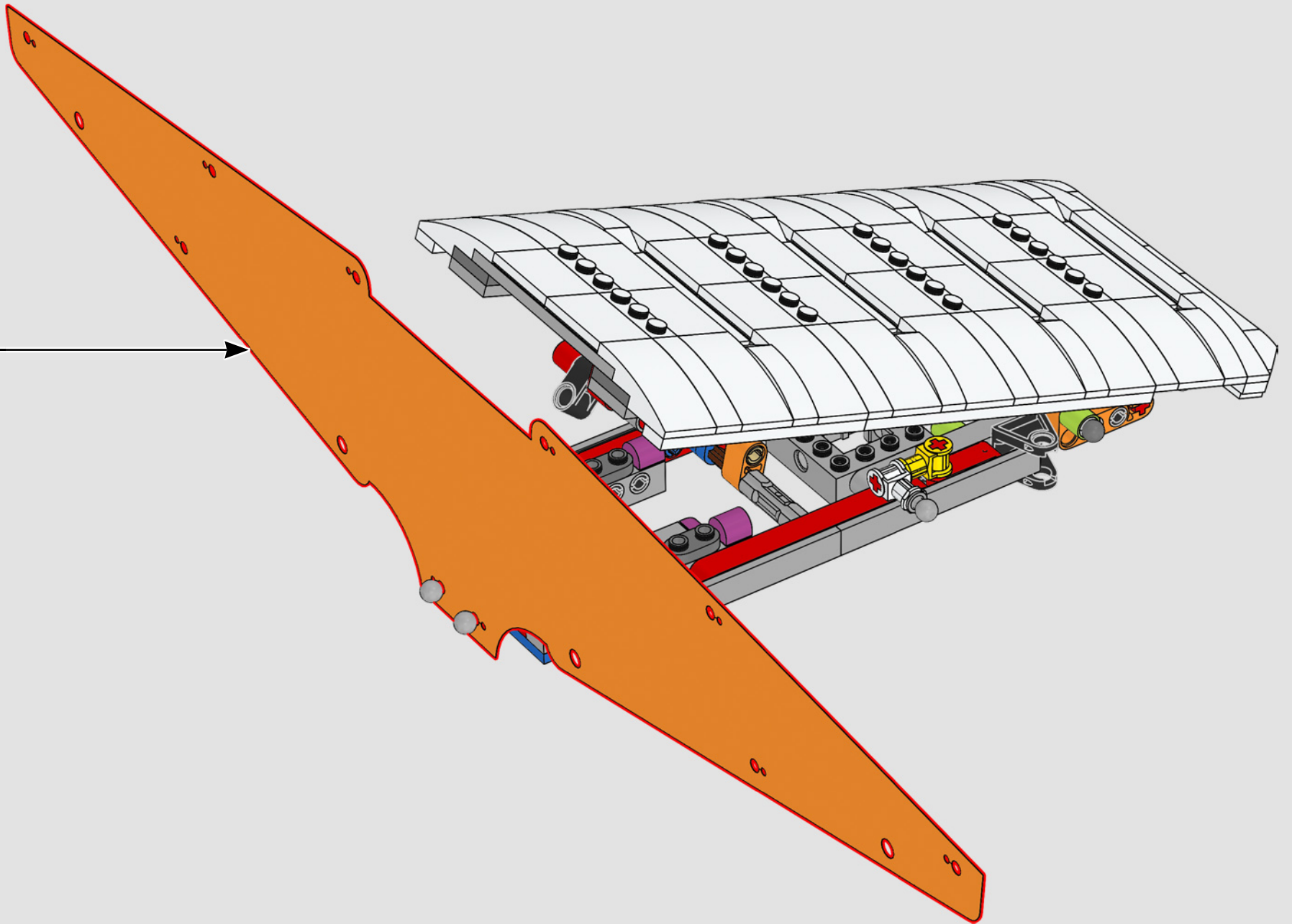

---

En muchas furgonetas T2 adaptadas para acampar por sus dueños también se incorporó el techo elevable, que permitía a los ocupantes ponerse de pie con el vehículo aparcado.

---

493

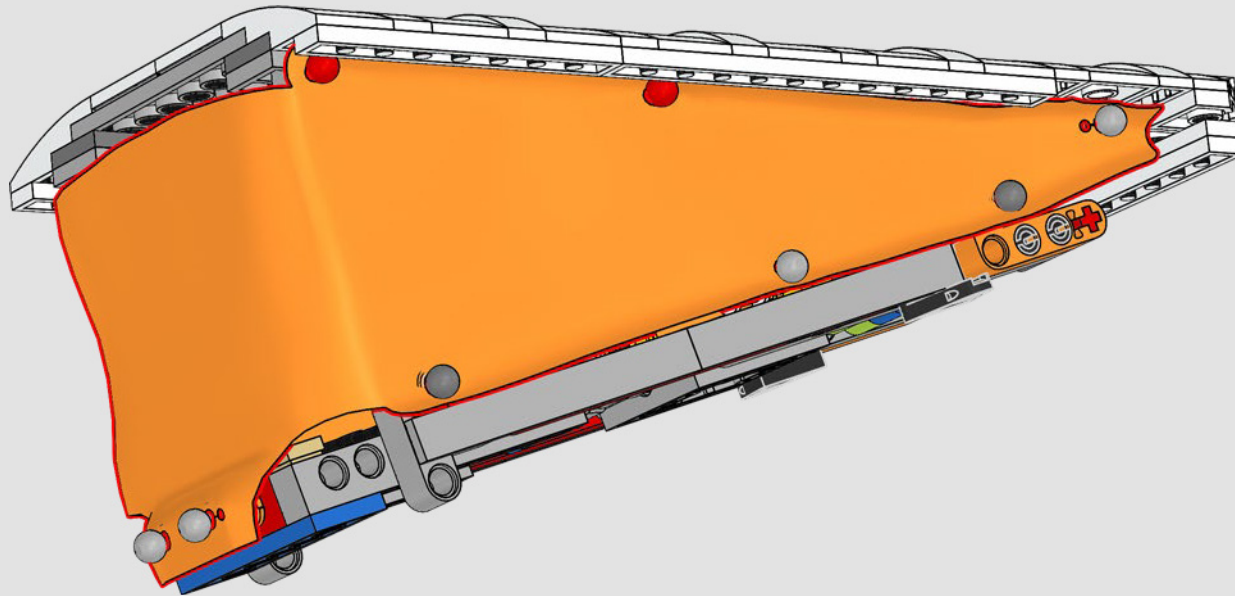

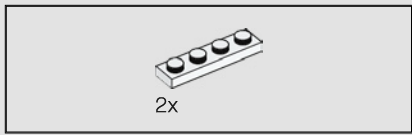

494

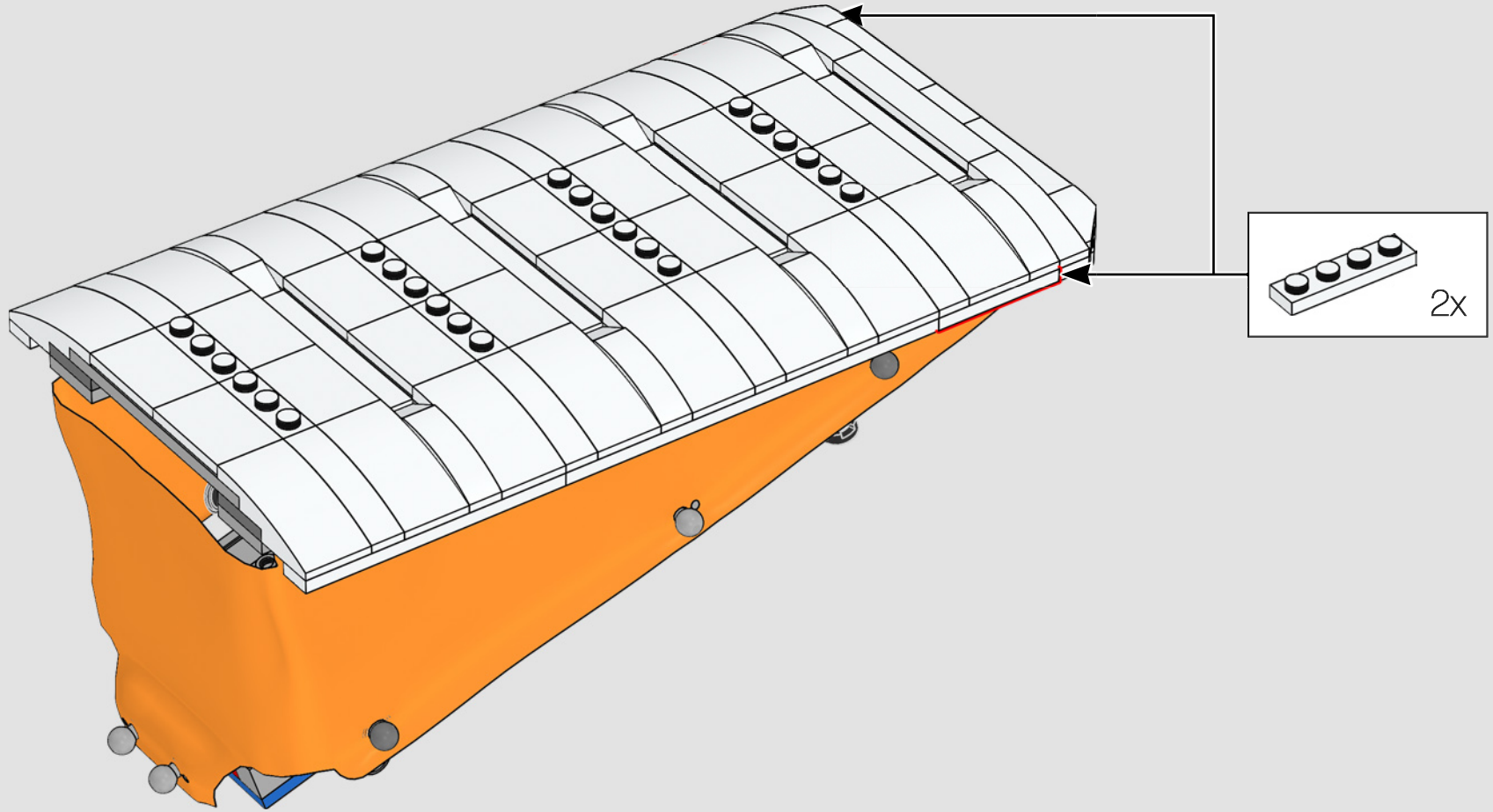

495

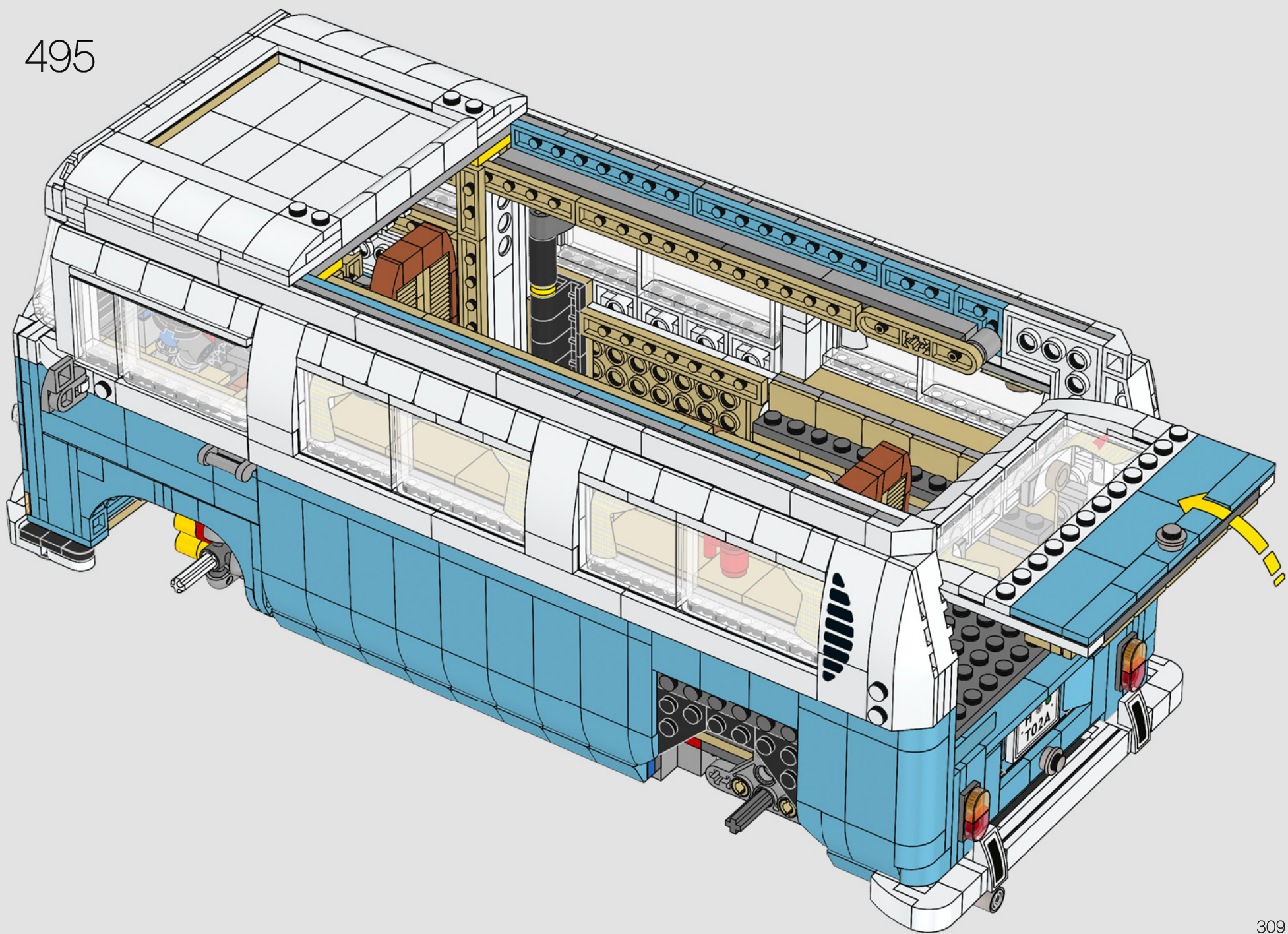

496

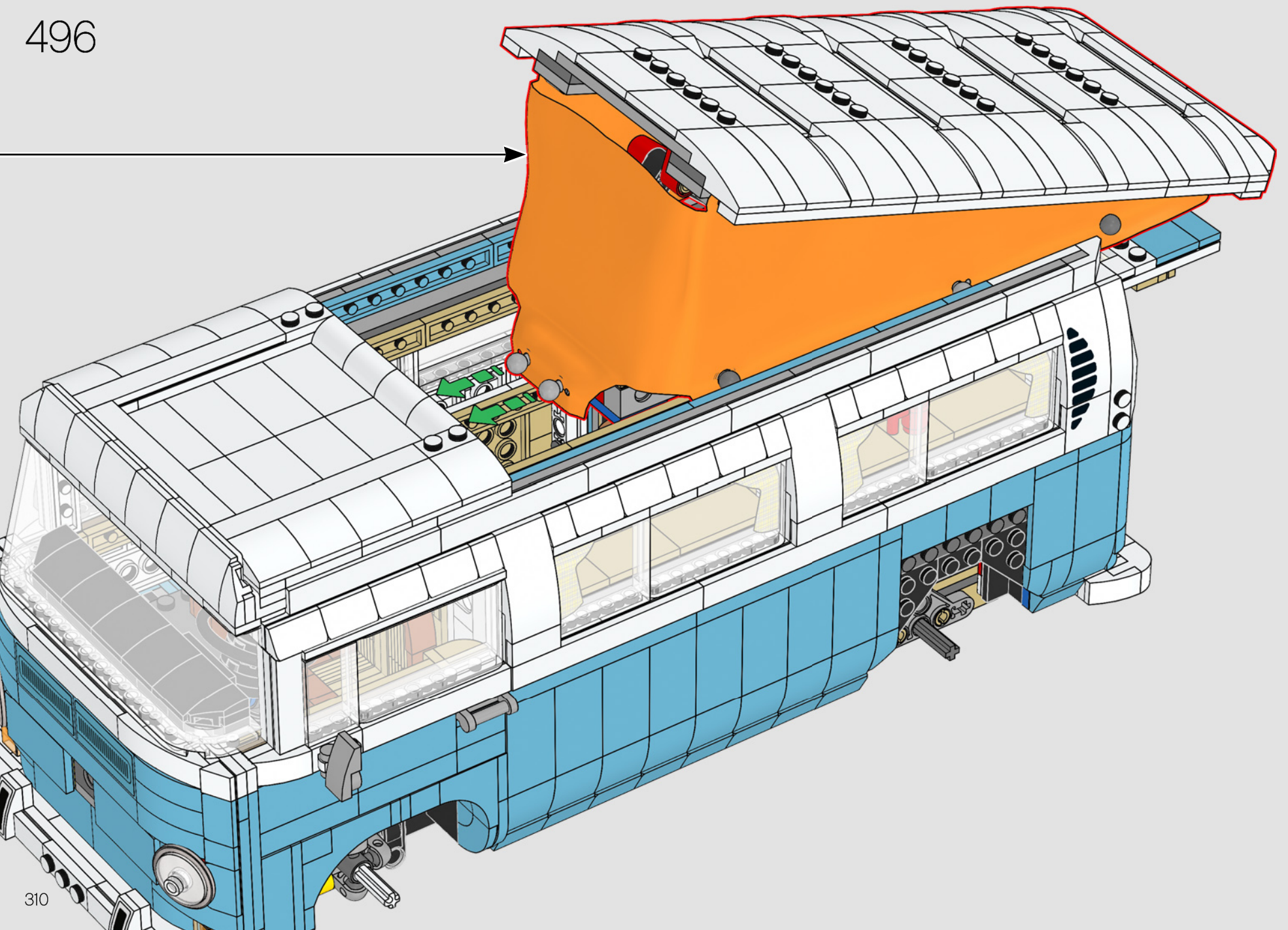

310

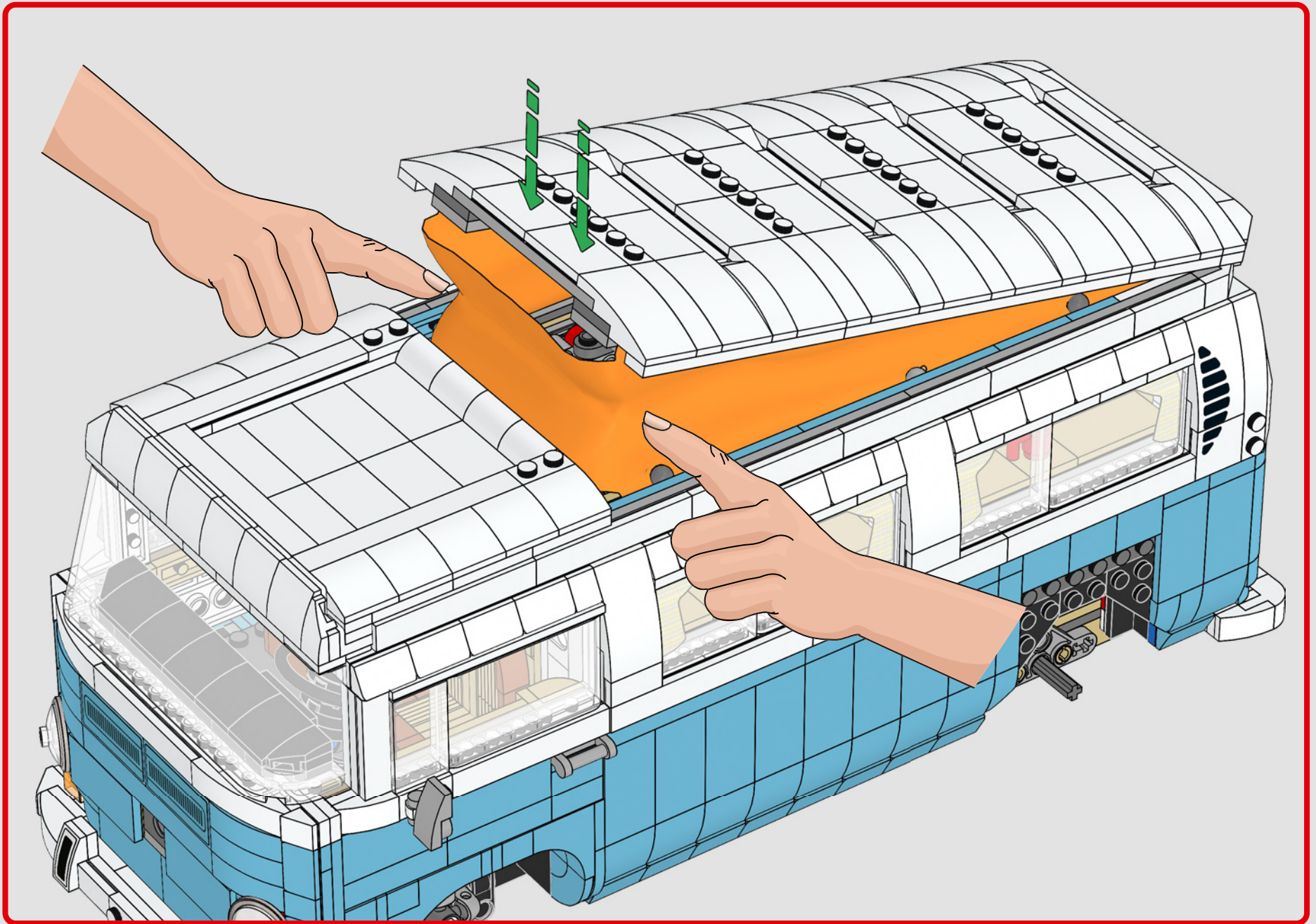

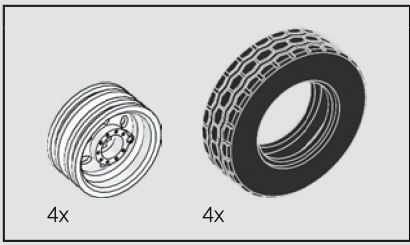

497

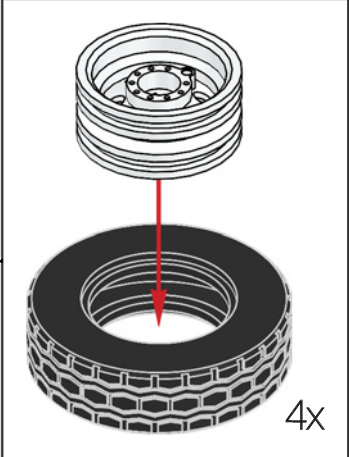
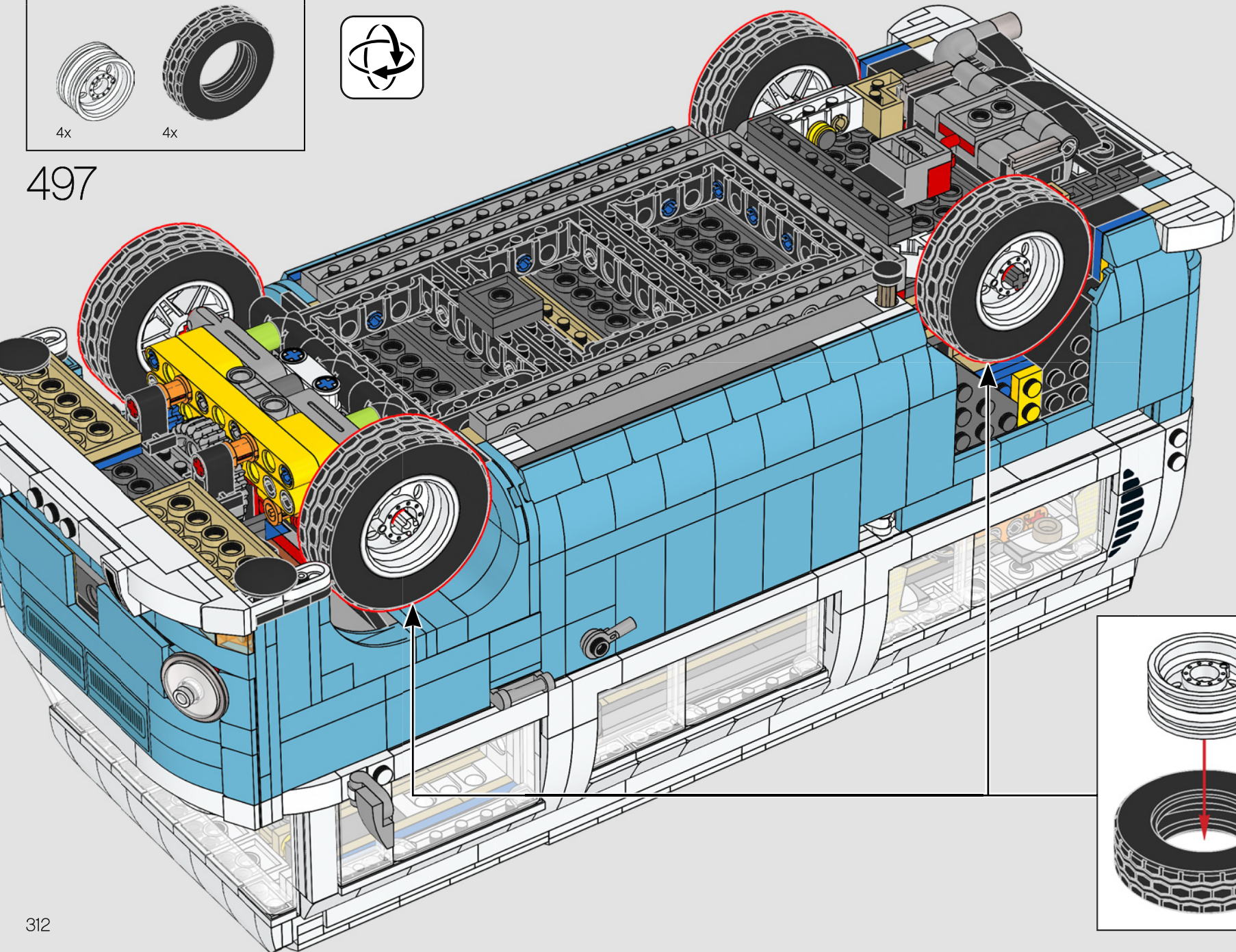





498

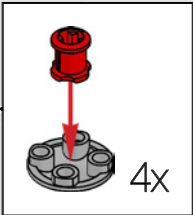
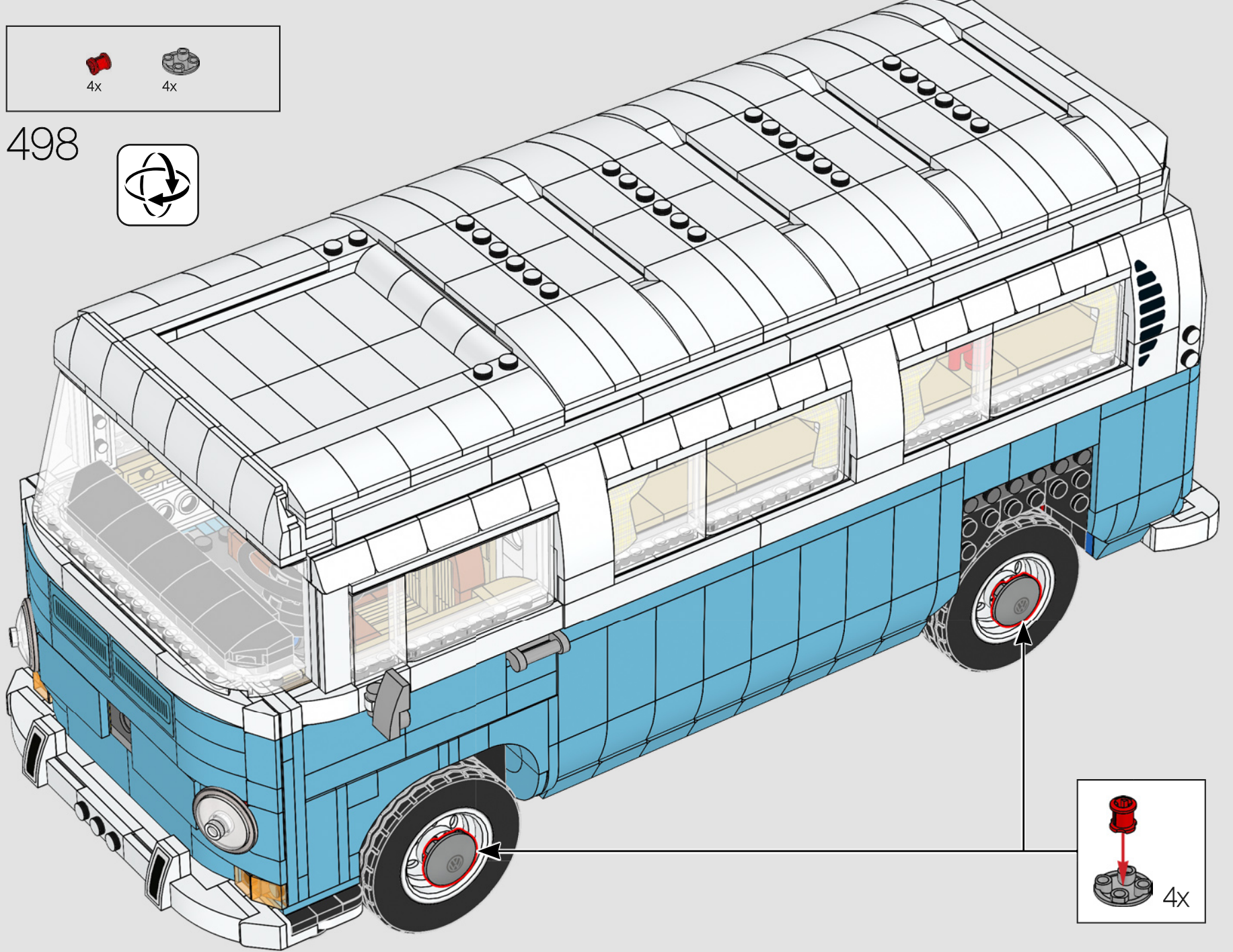

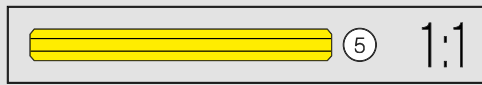
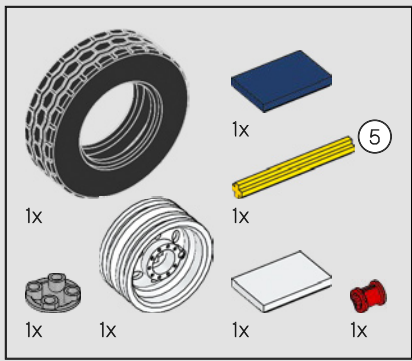



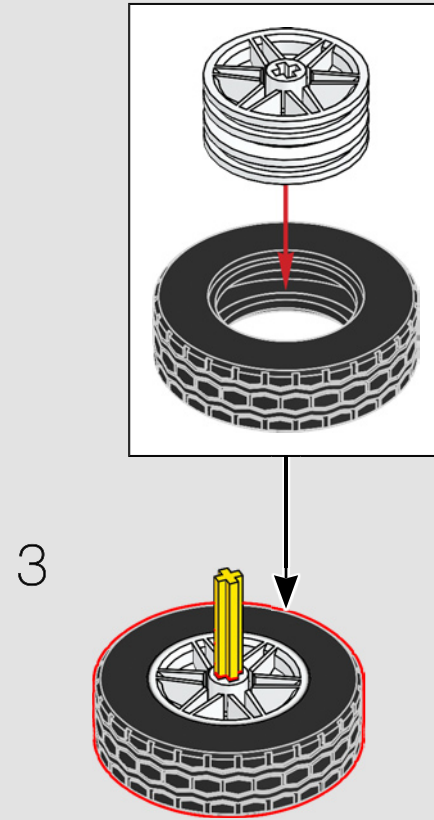
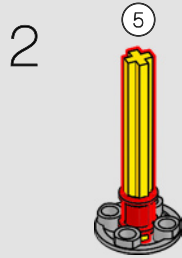
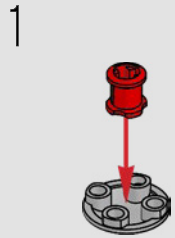

499

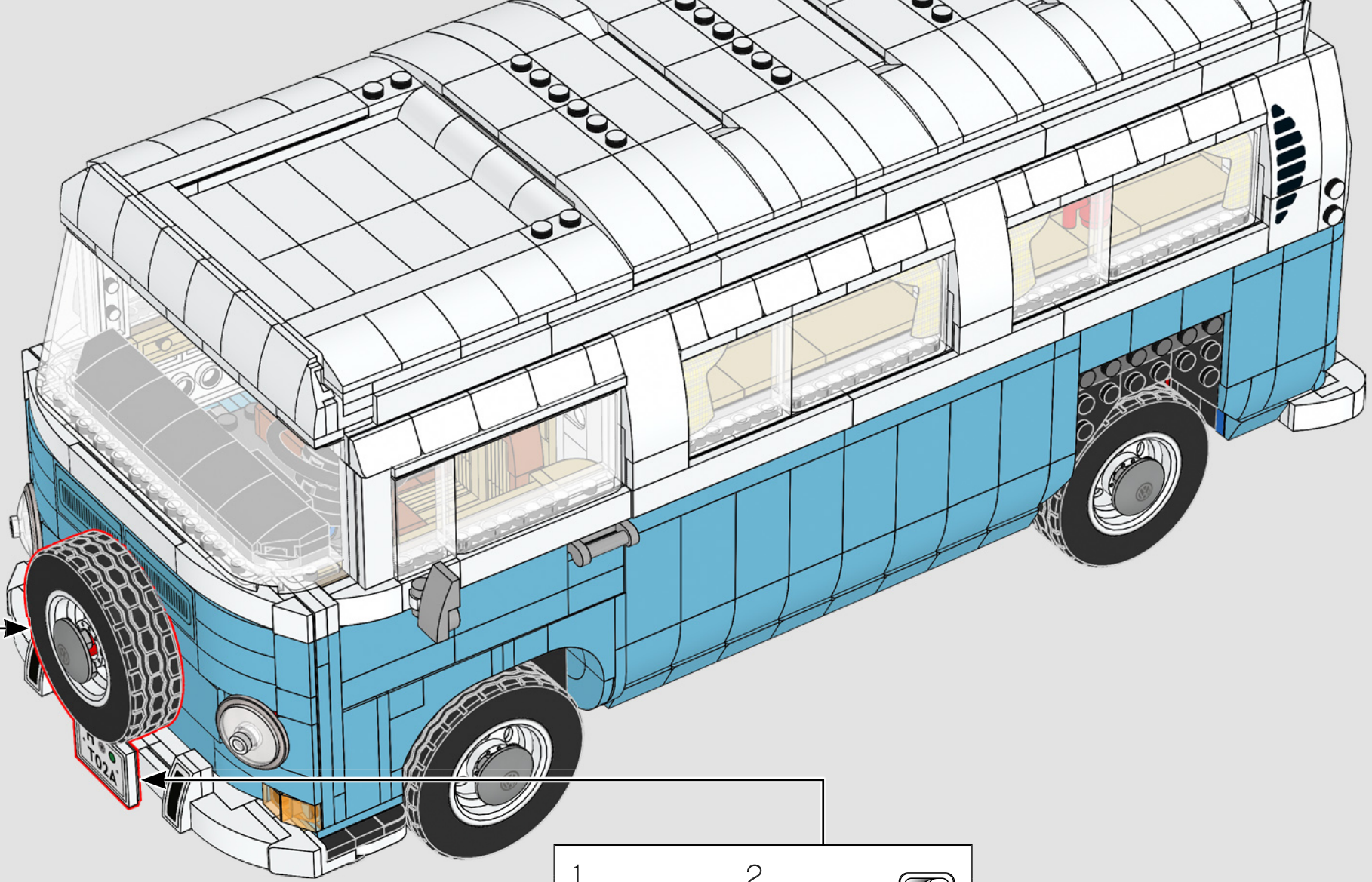

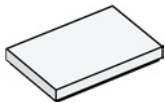
Como el espacio de la cabina era limitado, se solía montar el neumático de repuesto por fuera del panel delantero para ganar valiosos decímetros cúbicos.

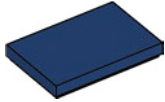

- |   |  |   |   |   |   |
|---|--|---|---|---|---|
| 1 |  | 2 |  |  | 2 |
|   |  |   |  |  | 4 |

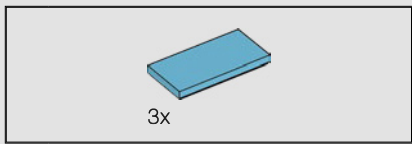

500

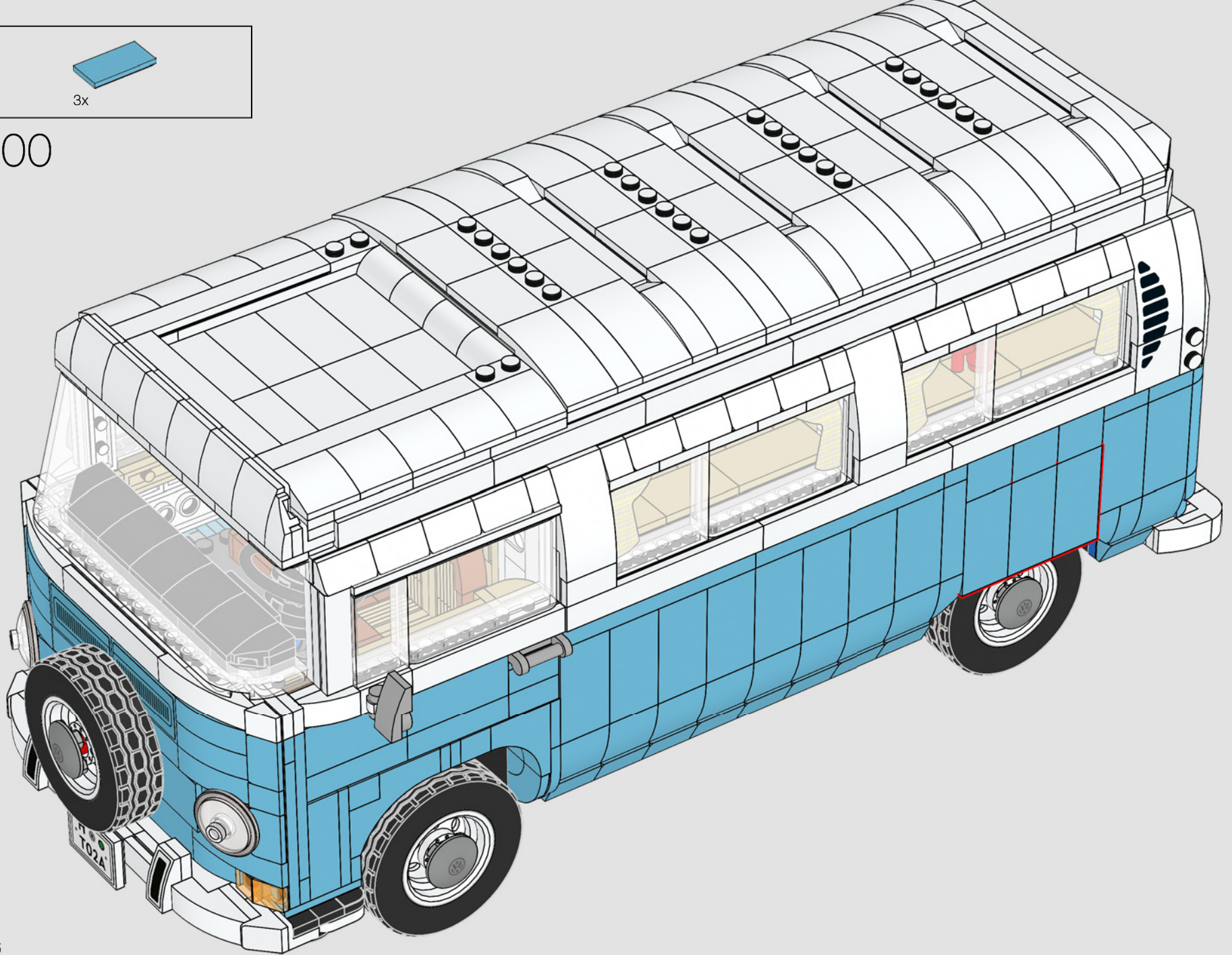

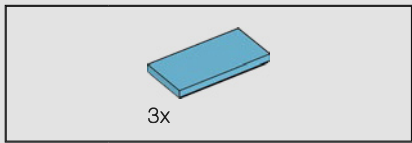

501

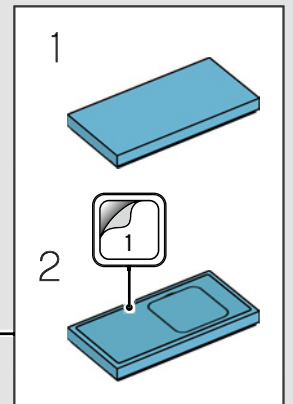
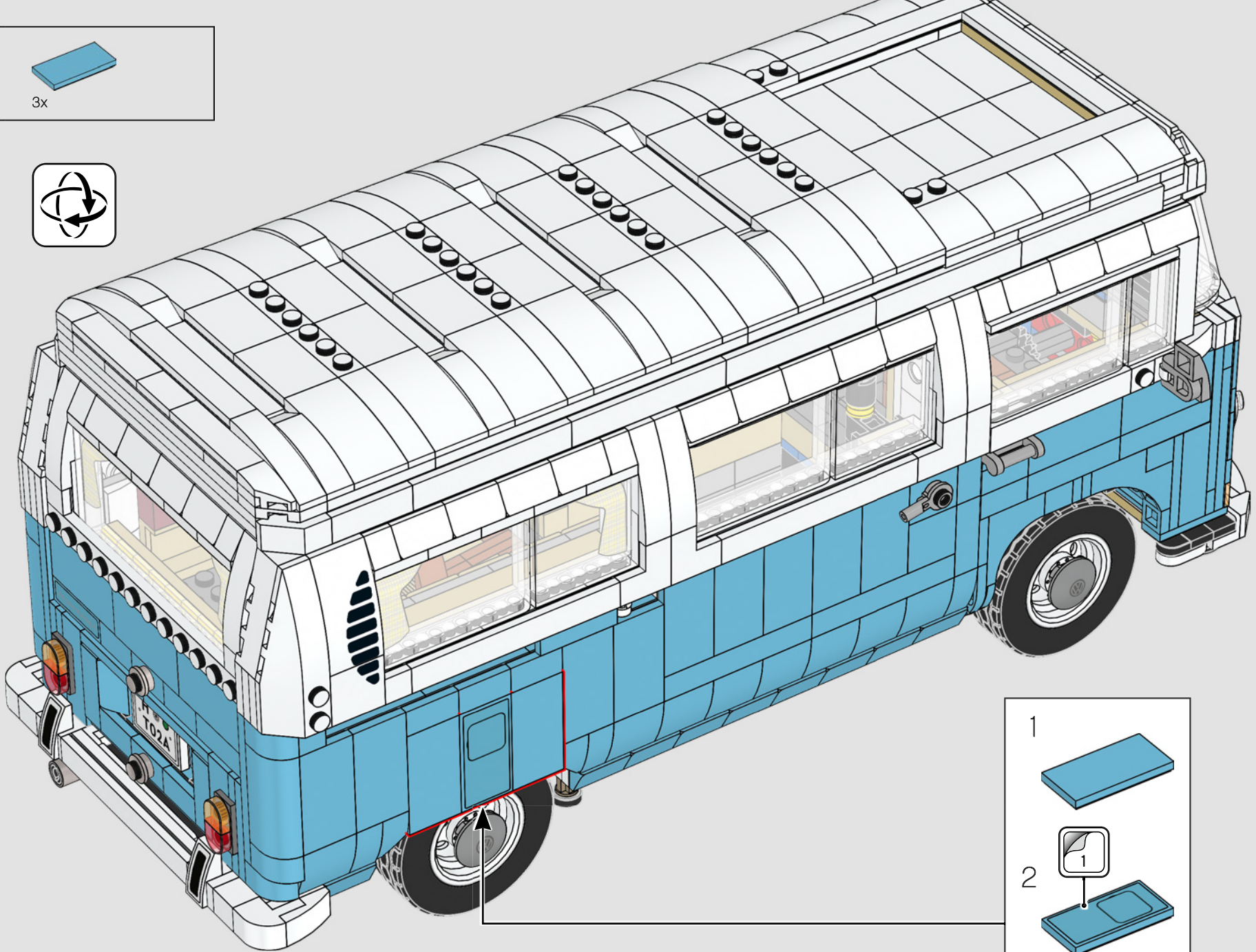

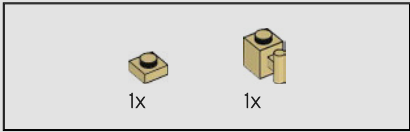
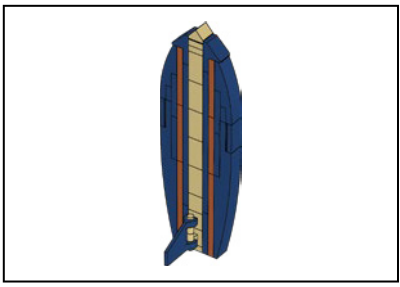

1

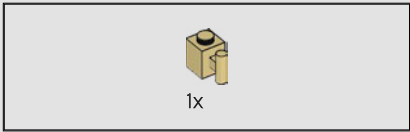
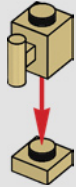

2

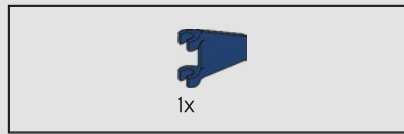
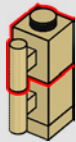

3

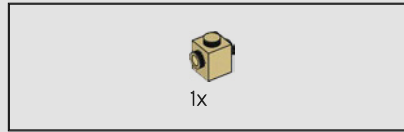
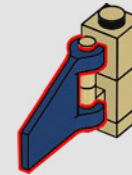

4

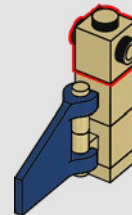

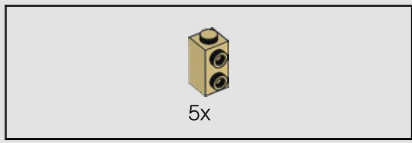

5

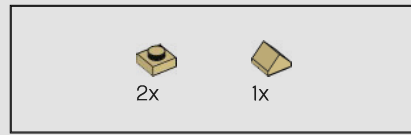
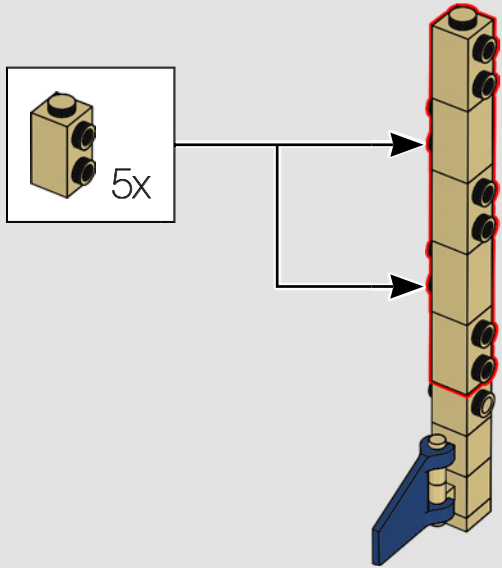

6

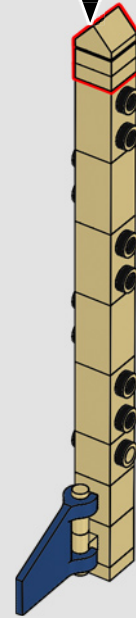
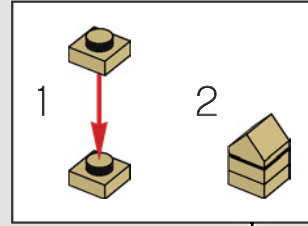

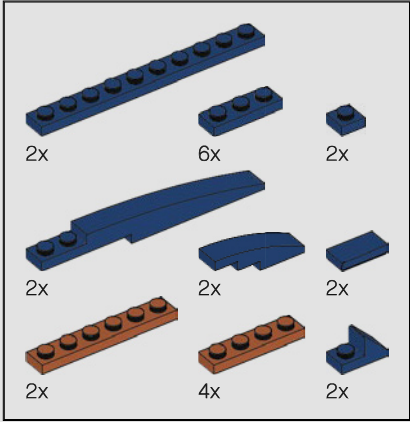
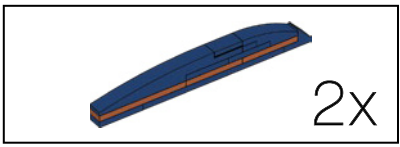

7

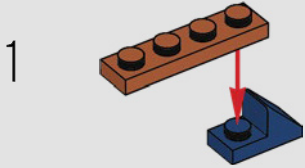

2

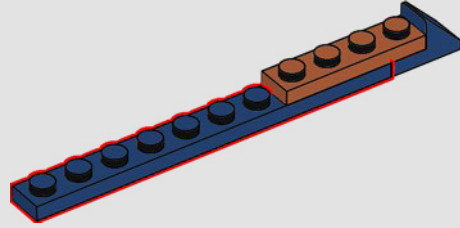

3

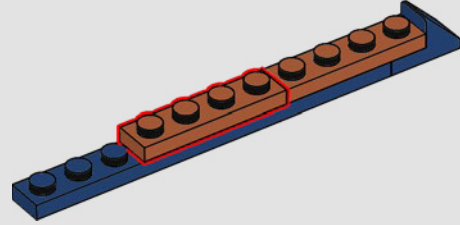

4

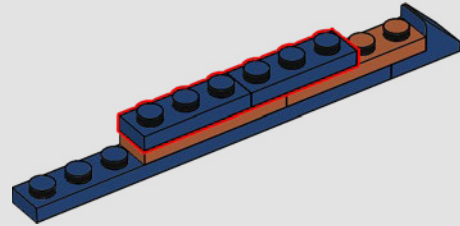



5

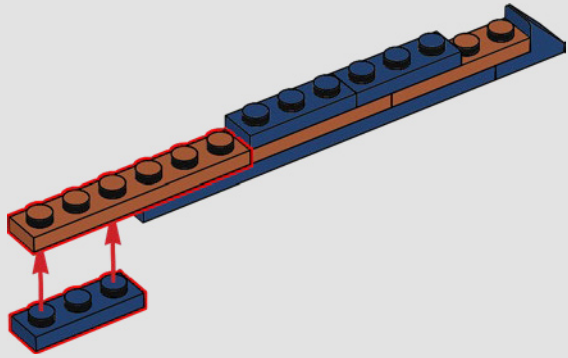

6

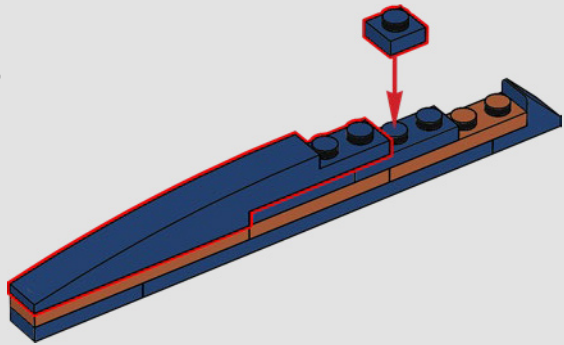

7

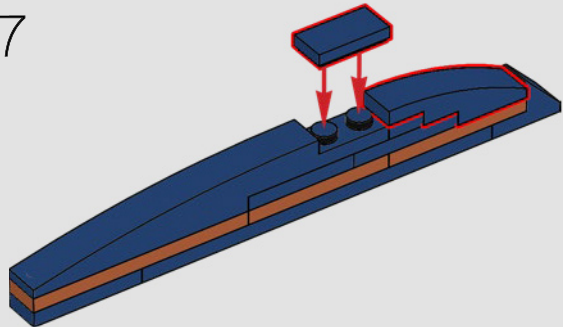

2x

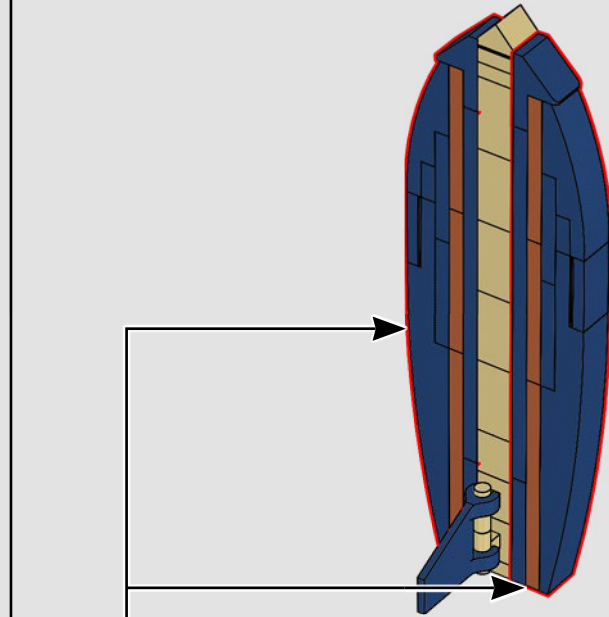

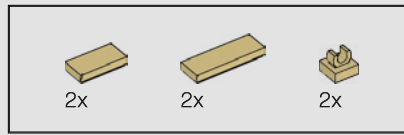
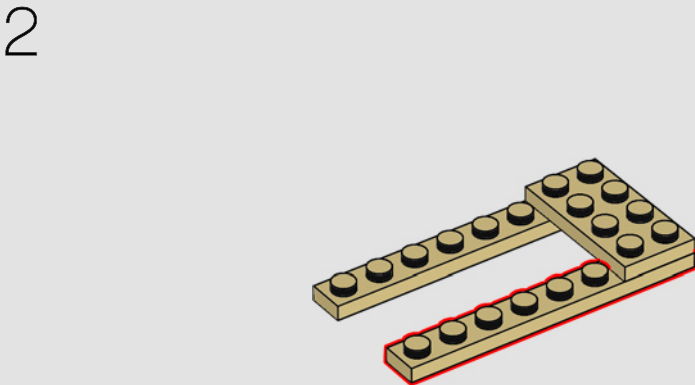
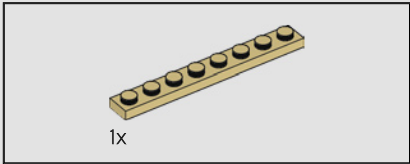
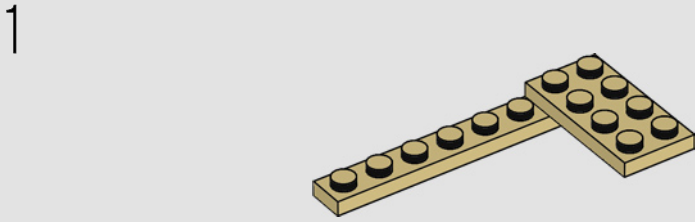
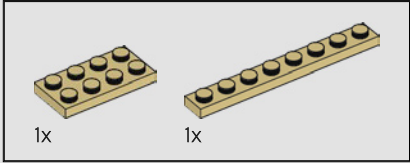
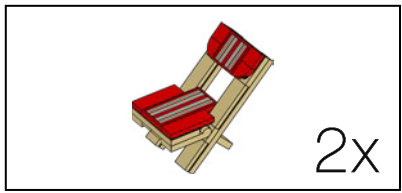

3

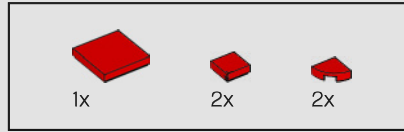
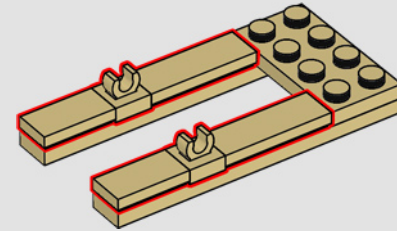

4

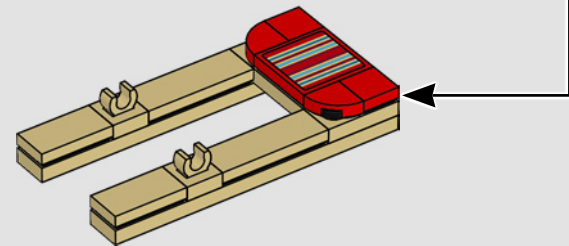
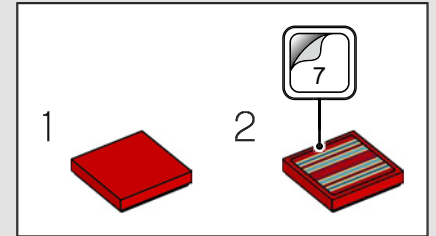

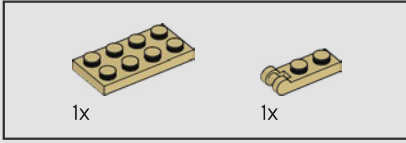

5

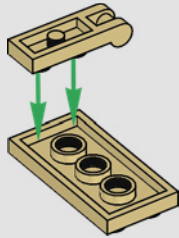

6

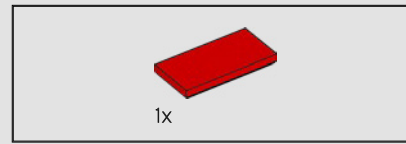
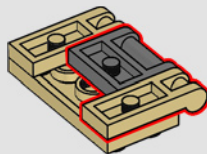

7

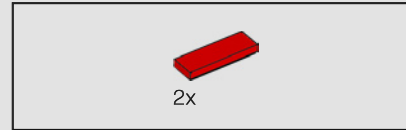
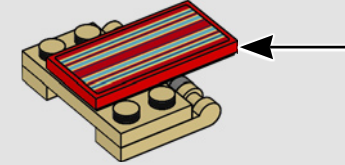
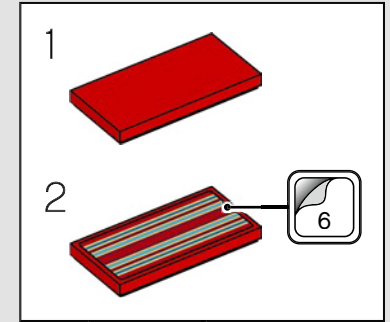
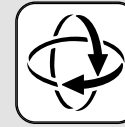

8

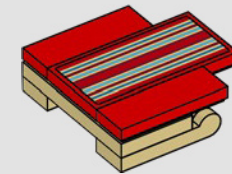



2x

9

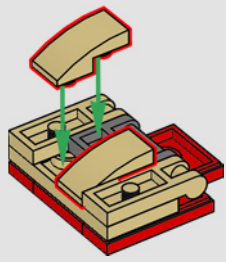

1x

10

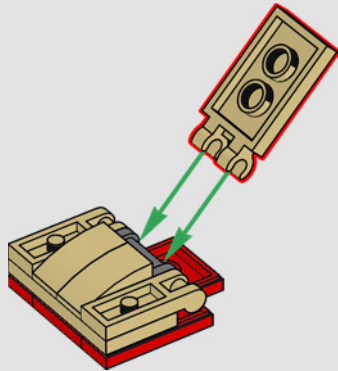

11

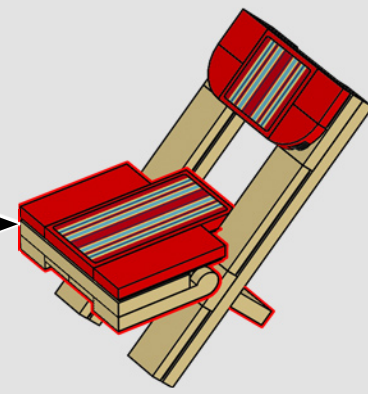
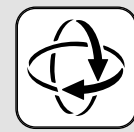

2x

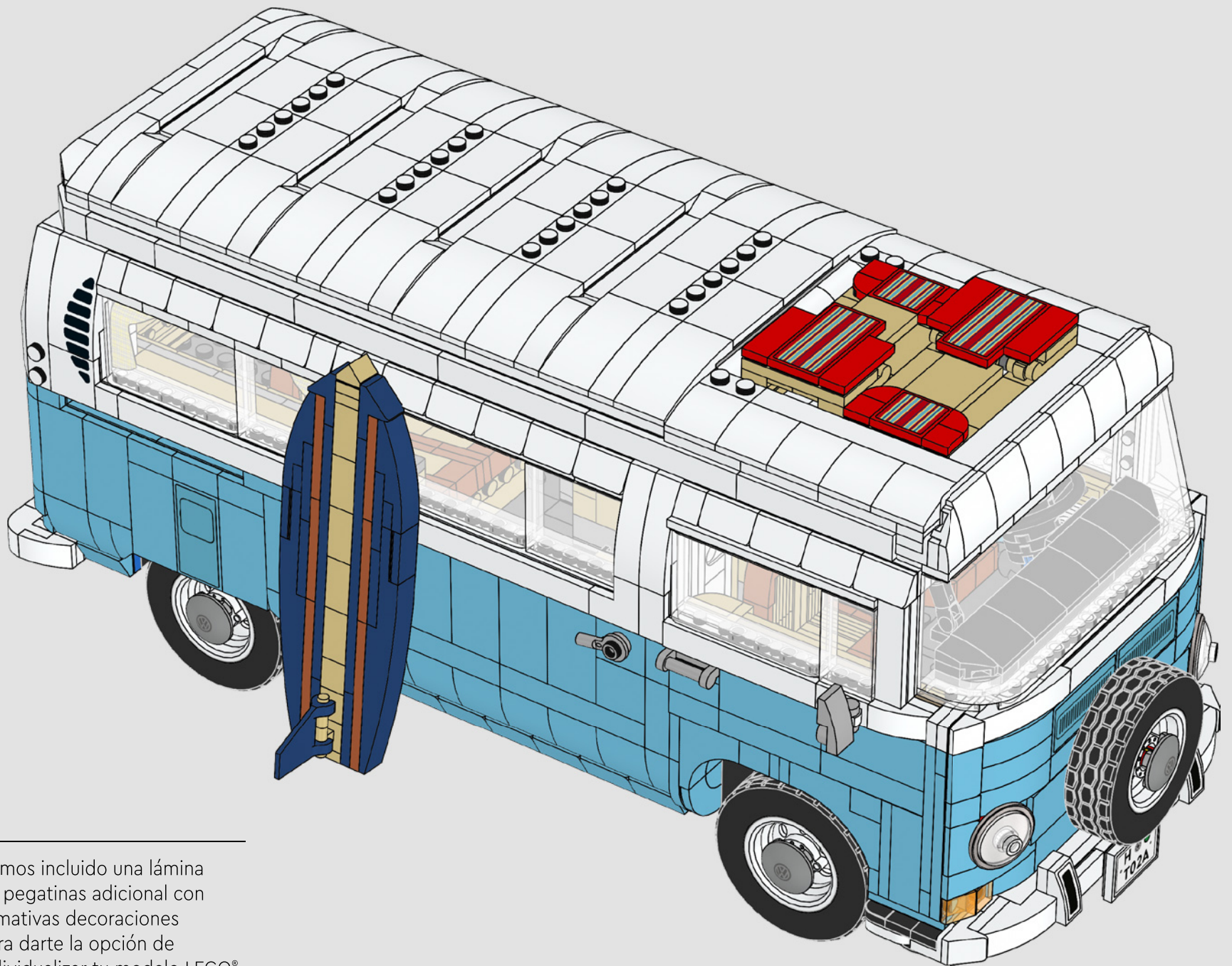

---

Hemos incluido una lámina de pegatinas adicional con llamativas decoraciones para darte la opción de individualizar tu modelo LEGO®.

---



# FEEDBACK AND WIN



## FEEDBACK AND WIN

Your feedback will help shape the future development of this product series.

Please visit:

## FEEDBACK UND GEWINNEN

Dein Feedback trägt zur Weiterentwicklung dieser Produktreihe bei.

Geh auf:

## COMMENTEZ ET GAGNEZ

Vos commentaires nous aideront à concevoir les futurs produits de cette gamme.

Rendez-vous sur :

## COMENTA Y GANA

Tu opinión nos ayudará a dar forma al desarrollo de esta serie de productos en el futuro.

Visita:

## 反馈有奖

您的反馈将有助于我们在今后改进本系列产品。

请访问：

[LEGO.com/productfeedback](https://www.lego.com/productfeedback)

By completing, you will automatically enter a drawing to win a LEGO® set.

Terms & Conditions apply.

Durch Ausfüllen nimmst du automatisch an der Verlosung eines LEGO® Preises teil.

Es gelten die Teilnahmebedingungen.

En envoyant vos commentaires, vous serez automatiquement inscrit(e) à un tirage au sort qui vous permettra de remporter un prix LEGO®.

Offre soumise à conditions.

Al contestar, participarás automáticamente en el sorteo y podrás ganar un set LEGO®.

Sujeto a Términos y Condiciones.

完成我们的反馈调查，即可自动进入抽奖环节，赢取乐高®套装。

适用《条款和条件》。

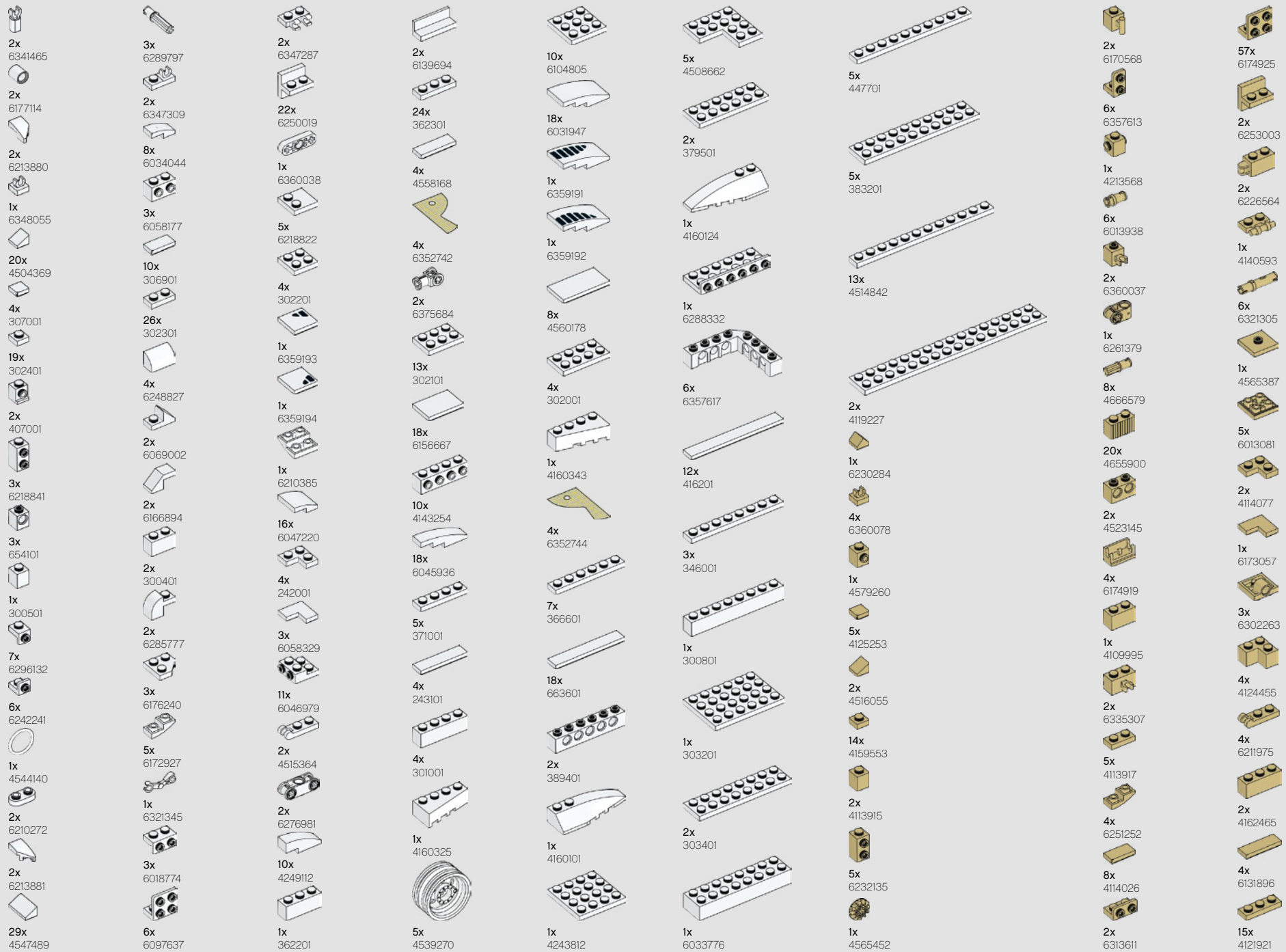

6x  
6328182

1x  
6211966

2x  
6364436

8x  
4118790

4x  
6175367

2x  
4159739

4x  
4550324

2x  
6019724

8x  
4113233

3x  
6195544

2x  
6311104

5x  
4114309

5x  
6122047

328

3x  
4124067

1x  
4112982

3x  
4157277

3x  
4113993

1x  
4181134

2x  
6288331

17x  
4114324

3x  
4544139

1x  
4161443

2x  
4113988

2x  
6037398

5x  
4143409

2x  
4166138

2x  
4509897

5x  
6156462

1x  
4624185

1x  
4295313

7x  
6271820

4x  
6170390

2x  
6348058

4x  
307021

2x  
6187620

5x  
6360104

1x  
389921

6x  
4142865

1x  
6330198

2x  
370021

3x  
6261351

4x  
6135130

1x  
4207715

7x  
6273712

2x  
306821

1x  
6209519

13x  
6061711

4x  
4533742

4x  
6118830

1x  
6331864

6x  
6330205

1x  
243121

2x  
370121

4x  
371021

2x  
4560179

1x  
4143154

10x  
6029952

1x  
6144791

1x  
6130004

2x  
370221

1x  
303221

3x  
4645733

4x  
383221

1x  
611221

2x  
6284575

1x  
306223

1x  
6282145

16x  
4143005

2x  
6344218

7x  
403223

7x  
4206482

1x  
6167491

1x  
614323

4x  
306923

1x  
393723

1x  
6179330

1x  
6224999

2x  
6344176

23x  
6299413

4x  
302223

2x  
242023

4x  
243123

3x  
302023

1x  
4142134

3x  
6033353

1x  
379523

4x  
4506043

4x  
303423

1x  
6057905

2x  
447723

13x  
614124

5x  
6271167

14x  
407024

1x  
4114584

1x  
6329889

2x  
4519010

22x  
302324

1x  
6247387

1x  
302224

2x  
6130007

2x  
6375678

2x  
6072627

4x  
362224

3x  
4164073

5x  
371024

1x  
6130008

2x  
6115616

1x  
6079138



1x 6088550  
1x 6321194  
2x 6284070  
1x 4529236  
3x 6168646  
2x 6256435  
2x 6121485  
1x 6335388  
5x 302426  
1x 6181720  
2x 6172383  
6x 4558954  
1x 6344752  
1x 4180536  
1x 6196548  
1x 6181713  
1x 4180508

80x 6279875  
3x 4278359  
2x 6143850  
2x 403226  
1x 6271535  
1x 6070695  
1x 6195325  
11x 6147050  
2x 6047276  
7x 300426  
8x 4144023  
2x 6174243  
2x 6138173  
2x 6156991  
1x 4113241  
3x 235726

6x 302326  
2x 306926  
2x 6173119  
1x 6178922  
2x 4107761  
1x 6346535  
2x 6278276  
5x 6211476  
4x 6192346  
5x 6053077  
2x 242026  
4x 4124096  
2x 6089119  
8x 6199908  
1x 362226  
1x 4558170

3x 6052126  
3x 6265644  
2x 6116604  
2x 302126  
2x 370526  
1x 6172966  
1x 4613153  
3x 4159550  
1x 6299938  
2x 4560182  
3x 6194233  
1x 302026  
4x 300126  
2x 370626

4

6

5x 6319995  
2x 379526  
1x 6318582  
1x 346026  
2x 273026  
3x 4188143  
2x 6313123  
3x 303428  
16x 6254484  
6x 6339914  
1x 6345166  
4x 4614158  
6x 6186009

14x 4570877  
2x 6340118  
10x 6186007  
4x 6074892  
2x 6253418  
1x 6301284  
2x 6264033  
1x 6246890  
2x 6245306  
2x 6211814  
4x 6245269  
6x 6254638  
1x 6288588

1x 6319998  
1x 6270534  
1x 4212454  
12x 6302741  
2x 6334042  
3x 6278442  
1x 6284582  
1x 4524929  
1x 6223631  
1x 6147052  
3x 6265128  
1x 4188771  
8x 6347790

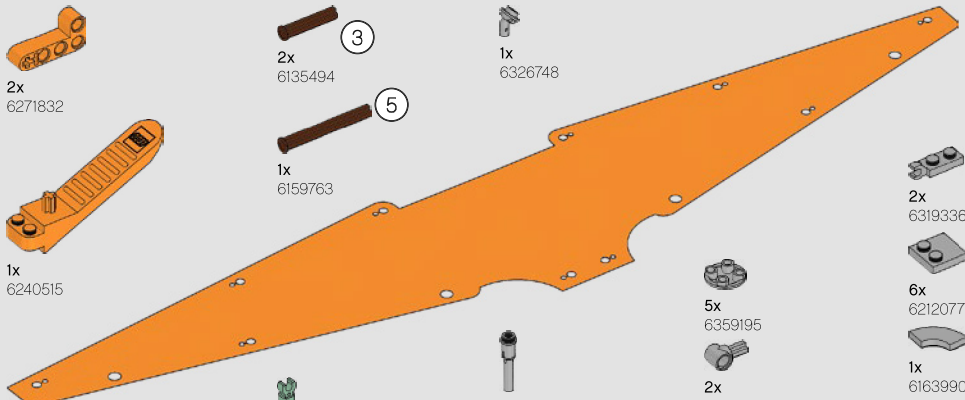

- 2x 6271832
- 1x 6240515

- 2x 6135494 (3)
- 1x 6159763 (5)
- 1x 6326748

- 1x 6352682
- 1x 4173332
- 2x 4184108
- 2x 4528488
- 2x 6186683
- 1x 4529551
- 6x 4177735
- 2x 6186974
- 2x 6042956
- 2x 6251378
- 2x 6200663

- 1x 6341975
- 1x 6357616
- 1x 6278550
- 1x 6258323
- 1x 4539099
- 1x 4539114
- 1x 6337786
- 1x 4539060
- 1x 4650865
- 2x 4541528
- 1x 6357747
- 2x 6249116
- 2x 6347715
- 3x 4211412
- 3x 6258831
- 1x 6250597
- 1x 4211415
- 2x 4211535
- 1x 6267495
- 7x 4211375
- 4x 6227897
- 2x 6225246
- 3x 6151349
- 2x 4550325

- 2x 6319336
- 6x 6212077
- 1x 6163990
- 6x 6045988
- 5x 6359195
- 2x 6123815
- 4x 6144138
- 2x 6028813
- 1x 4211470
- 9x 4211398
- 5x 4211414
- 19x 6168633
- 1x 4211440
- 3x 6117967
- 2x 4654582
- 2x 4244627
- 4x 4211397
- 2x 6319336
- 6x 6212077
- 1x 6163990
- 6x 6045988
- 1x 4211815
- 2x 4515369
- 2x 4552348
- 2x 6282158
- 1x 6273212
- 1x 6335279
- 1x 6329117
- 9x 6251044
- 9x 4211428

3

- 5x 6168615
- 1x 6259270
- 5x 4211396
- 1x 4610112
- 14x 6347992
- 1x 4211394
- 1x 4211445
- 4x 6230229
- 6x 6015347
- 2x 6331428
- 6x 6247352
- 1x 6079461
- 2x 4211438

- 3x 4211393
- 1x 4211640
- 6x 4211481
- 2x 4211442
- 1x 4211392
- 4x 4211406
- 3x 4251149
- 1x 4211374
- 4x 4211407
- 2x 4611705

11

- 1x 6178172
- 1x 4514846
- 1x 4211522
- 3x 4211360
- 3x 6023978
- 2x 4211401
- 4x 4211443
- 10x 6300320
- 1x 6031821 (32)
- 3x 6156492

11

2x 6245265  
 2x 6254252  
 2x 6322904  
 4x 4633691  
 1x 6161155  
 2x 6076677  
 2x 6132264  
 4x 6074793  
 7x 4619520  
 2x 6150307  
 2x 6296904  
 12x 6097493  
 2x 4655243  
 2x 6296901  
 24x 6097444  
 6x 6335566

6x 6071246  
 1x 6348142  
 5x 6092674  
 1x 6126090  
 4x 6060857  
 17x 6119126  
 2x 6357615  
 2x 6293739  
 2x 6258069  
 6x 6035598  
 4x 6119107  
 8x 6097492  
 4x 6036238  
 2x 6347671  
 6x 4624705  
 6x 6070757

16x 4649741  
 5x 6097419  
 4x 6331949  
 2x 6056455  
 4x 6357619  
 3x 6357618  
 2x 6357620  
 38x 6097042  
 5x 4655256  
 2x 6345200  
 2x 6185309  
 6x 4625036  
 2x 6357614

2x 6141594  
 5x 6078339  
 4x 6364352  
 2x 6230582  
 1x 6259768  
 1x 6317938  
 2x 6271752  
 2x 4504378  
 6x 4211044  
 2x 6276870  
 2x 6221607  
 3x 6115080  
 3x 6135014  
 2x 6265093  
 3x 4211111

2x 4516546  
 1x 4211052  
 2x 4211063  
 2x 6214341  
 2x 6000606  
 2x 6359227  
 2x 6146321  
 4x 6352600  
 1x 6126083  
 2x 4211094  
 3x 6284702  
 4x 4211055  
 9x 4210751  
 4x 6187008  
 2x 4211043  
 5x 4211001

3x 6083620  
 2x 6092649  
 1x 6008715  
 11x 4560184  
 2x 4211065  
 2x 4210651  
 4x 4539429  
 1x 4210728  
 2x 6138633  
 12x 4210998  
 3x 6199511

6x 4257526  
 4x 4211061  
 3x 4210678  
 7x 6133611  
 2x 4210963  
 3x 4211114  
 2x 6000970

4

Customer Service  
 Kundenservice  
 Service Consommateurs  
 Servicio Al Consumidor  
 LEGO.com/service or dial  
 : 00800 5346 5555  
 : 1-800-422-5346

LEGO and the LEGO logo are trademarks of the LEGO Group. ©2021 The LEGO Group.

Trademarks, design patents and copyrights are used with the approval of the owner Volkswagen AG.